TODAY'S NEWS TODAY

ST. LOUIS POST-DISPATCH

The Only Evening Newspaper in St. Louis With the Associated Press News Service

FINAL EDITION (Complete Market Reports)

VOL. 80. NO. 90. ST. LOUIS, TUESDAY, DECEMBER 6, 1927—48 PAGES. PRICE 2 CENTS

COOLIDGE REPEATS HE WILL NOT BE CANDIDATE

TO BEGIN INQUIRY INTO 2 MISSOURI INSURANCE FIRMS

California Commissioner Says His State Will Examine International Life and Continental Life.

ASSERTS BEN HYDE WITHHOLDS FACTS

Because Board Blocks Real Examinations, Californian Declares He Must Protect Policy Holders.

By RAYMOND P. BRANDT,
A Staff Correspondent of the Post-Dispatch.

NEW YORK, Dec. 6.—Charles R. Detrick, Insurance Commissioner for California, served notice today to the annual National convention of Insurance Commissioners, meeting here, that California would examine two Missouri insurance companies, the International Life and the Continental Life, as of Dec. 3, 1927. He stated that he would ask every State to participate in the investigation as a protest against the present policy of the Missouri Insurance Department in blocking real examinations.

Detrick declared that more than a year ago the Missouri Commissioner, Ben Hyde, promised the convention a report on the interlocking collateral trust loans between the two companies. Detrick said he received this report only after making a second written request this fall to Robert E. Daly, actuary in charge of the Missouri Commission. The report, he told the convention, was unsatisfactory, and as protection to the California policy holders, he asked the Missouri Department the following six questions:

"When will you publish the result of your examination of the Continental Life Insurance Co.?

"Is it true that the Continental recently has had about 250 foreclosures, practically all farms, with a book value of a little more than a million and a half dollars?

Asks of Unpaid Balance.

"Has it not resold more than a third of these for so little cash that the total still owed the company is more than $1,400,000?

"How many, if any, appraisals have you made of these 250 and of the 100 represented by $6,400,000 'mortgage loans on real estate' item published Dec. 31, 1926?

"Allowing all the book value for real estate, how much, if any, is left of the surplus and how much, if any, has the capital of $500,000 been impaired?

"When Commissioner Hyde gave his promise last Nov. 15, the interlocking collateral loans of the St. Louis Life Insurance companies were, as far as we know, $2,257,-333.63. Their own annual statements show these had been increased to $3,375,227 on Dec. 31, 1926. How much, if any, have they increased in the last 11 months?"

Promises to Publish Report.

The Detrick statement was referred by vote of the convention to the Committee on Examinations, which went into a two-hour closed session, after the convention recessed until tomorrow morning. No action was taken by this committee after Daly had promised he would publish in "the near future" the result of the Missouri Commission's examination of the Continental company as of Sept. 30, 1927. He further promised a more detailed report on the Continental as of Dec. 31, 1927.

These promises were accepted by Detrick with the understanding that he would be free to proceed against the St. Louis companies. He said he would know by Feb. 1, 1928, whether an outside examination would be necessary.

Detrick stated that his action before the convention this morning was predicated on a desire to ascertain how far the Continental and the International had negotiated interlocking loans by lending the surplus of one company on the capital stock of the other. Such loans, he contended, were not generally recognized.

The committee probably will not report to the convention tomorrow, and it is unlikely the convention as a whole will take any action at this session on the Detrick charges.

Daly interrupted Detrick once in the reading of the statement at the morning session. When Detrick

Continued on Page 2, Column 6.

10,000 Kinds of Toys Where 2000 Once Sufficed

So Declares O. F. Schwerdtmann, Preparing to Close Out Business of 75-Year-Old St. Louis Firm.

The Schwerdtmann Toy Co., 811 Washington avenue, will end its 75 years in business Jan. 1, when the firm will close its doors.

O. F. Schwerdtmann, president of the company, and a son of the founder, today said the business was being wound up because he wished to retire and because his son, R. C. Schwerdtmann, secretary, and a nephew, E. A. Schwerdtmann, treasurer, wish to engage in other business.

"I have enjoyed the 42 years I have been in the toy business, but feel now that I have some leisure and rest coming to me," the elder Schwerdtmann explained. "Of course, there have been many changes in the business, but most of all, I believe, has been the change in children.

"Children do not get the same thrill from toys they formerly did. Even the younger children are more sophisticated now than older children were when I started in the business. Then, as now, it took about 2000 different kinds of toys to give children all the pleasure they wanted from such a source. Now, in our store alone, we carry 10,000 different items, all of them created with a view of intriguing the interest of children, but automobile riding and picture shows now give toy makers competition greater than they ever had before.

"I do not mean the toy business is not as good as it ever was. In fact, it is better now. There are more children than ever to be catered to, and this alone brings about an increase in the business each year."

Th toy company headed by Schwerdtmann was started by his father, Theodore Schwerdtmann, in a small store in Baltimore. The business grew rapidly and, within several years, occupiec a seven-story building. Branches then were established in St. Louis and Cincinnati, the three houses being consolidated in St. Louis subsequently.

The firm now occupies quarters on the third floor of the Washington avenue address. The elder Schwerdtmann will maintain an office at his home, 3532 Flora court, until outstanding accounts o fthe firm are collected.

OKLAHOMA GOVERNOR SNUBS EXTRA SESSION

Refusing to Receive Committee, He Says Meeting is Illegal.

By the Associated Press.

OKLAHOMA CITY, Ok., Dec. 3.—Gov. Henry S. Johnston today refused to recognize a meeting of members of the lower house of the State Legislature as a special session of that body, and declined to receive a committee appointed to inform him that a special session had convened. The legislators met on the demand of a group among them who seek to investigate the Governor's office with a view to impeachment proceedings.

"Your body has a legal right to meet as citizens only and not as a branch of a legislative body," the Governor said in a prepared statement handed the committee. "I decline and hereby refuse to receive any report from you as representing a legally convened Legislature.

"The Supreme Court of Oklahoma has, in a very clear manner, decided that you are not a legal assembly, neither are you empowered to exercise any agency of government."

As the Governor's message was read to the House, those in the balconies cheered: "Hurrah for the Governor."

Representative Riddle moved for adjournment sine die.

"Run them out," called someone from the balcony.

"You run us out," Representative Nance yelled, jumping to his feet.

Eighty members answered the roll call in the House.

E. P. Hill of McAlester, speaker, said: "We are setting forth to establish whether a duty can be imposed without the right implied to carry out that duty.

"We are here inquiring into conduct of the departments. Incompetency, malfeasance and corruption on the part of State officers have been charged.

"If rumors are true, our duty is clear. If, on the other hand, rumors are proved false, it is equally our duty to clear the name of the State and its officers."

Homer Paul of Garvin County declared that as they had assembled as citizens, members should sing "America." Immediately all rose to their feet, singing lustily.

SMELL DOESN'T JUSTIFY RAID

U. S. Appellate Court Holds Officers Must Have Search Warrant.

By the Associated Press

SAN FRANCISCO, Dec. 6.—The odor of liquor does not justify a liquor raid without a search warrant, the United States Circuit Court of Appeals ruled here yesterday, in reversing the conviction of Julius Coda of Meaderville, Mont.

Passing Coda's home during his absence, prohibition officers smelled liquor. They entered the premises and found 17 barrels of whisky in his basement and also a still, connected with the basement by a tunnel.

RAIN TONIGHT, SNOW TOMORROW; COLD WAVE TOMORROW

THE TEMPERATURES.

1 a. m.	36	9 a. m.	44
2 a. m.	37	10 a. m.	46
3 a. m.	37	11 a. m.	49
4 a. m.	39	12 noon	50
5 a. m.	38	1 p. m.	52
6 a. m.	38	2 p. m.	57
7 a. m.	40	3 p. m.	56
8 a. m.	41	4 p. m.	56

Yesterday's high. 46 (4 p m); low, 22 (6 a. m.)

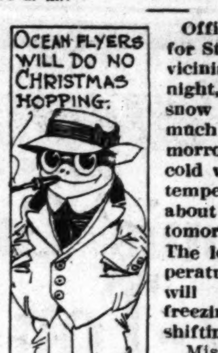

Official forecast for St. Louis and vicinity: Rain tonight, turning to snow tomorrow; much colder tomorrow with a cold wave and a temperature of about 10 degrees tomorrow night. The lowest temperature tonight will be above freezing. Strong shifting winds.

Missouri: Unsettled tonight and tomorrow, probably with rain changing to snow, much colder. Cold wave tomorrow and in the northwest portion tonight. Strong shifting winds.

Illinois: Unsettled tonight and tomorrow, probably with rain changing to snow; much colder tomorrow and in the extreme northwest portion late tonight. Cold wave tomorrow in the west portion.

Sunset, 4:39. Sunrise (tomorrow) 7:07.

Stage of the Mississippi 11 feet, a fall of 1.2.

DOCTOR, SEEKING A CIGAR, ROBBED OF $80 AND RING

Dr. Sol Frankel Pulled Into Store Where Pair Had Taken $175 from Register.

Two robbers, armed with revolvers, held up the cigar store of Clarence Kamp at 103 North Eighteenth street about 1:15 p. m. today, took $175 from the cash register, $80 and a diamond ring from a customer, and fled.

The customer was Dr. Sol Frankel of 5835 Goerner avenue. While the two men were robbing the store, Dr. Frankel, wishing to buy a cigar, tried to open the door, which the robbers had locked. One of the men opened the door, pulled Frankel inside and robbed him.

BEAT STALLED FORD; ARRESTED

J. D. Emerson Released on Disorderly Conduct Charge.

A charge of disorderly conduct placed against J. D. Emerson, 2814 Franklin avenue, by East St. Louis police yesterday was dismissed by Chief Leahy after he learned Emerson had been arrested for violent treatment he had administered to a Model T Ford when the Ford did not choose to run at Second street and Missouri avenue, East St. Louis.

Emerson told Chief Leahy his car "laid down" on him and that neither repeated efforts to crank nor any of the well-known methods of treatment would induce it to run. A crowd gathered, Emerson said, and after becoming infuriated at the machine he beat in the radiator and hood with the crank.

FIGHT TO EXCLUDE VARE AND SMITH BEGUN IN SENATE

Norris Asks That They Be Barred at Doorstep Because of Huge Sums Used in Primaries.

SAYS PRIZES WENT TO HIGH BIDDERS

$800,000 Used for Pennsylvanian and $450,000 for Illinoisan Draw Withering Indictment.

By CHARLES G. ROSS,
Chief Washington Correspondent of the Post-Dispatch.

WASHINGTON, Dec. 6.—The fight for and against the exclusion of Senators-elect Smith of Illinois and Vare of Pennsylvania at the doorstep of the Senate began in that body this afternoon, immediately after the reading of the President's message.

Vare and Smith, from seats in the rear of the chamber, heard Senator Norris of Nebraska, the opening speaker, declare that to allow them to take the oath of office would be equivalent to pulling down the American flag from the roof of the Capitol and putting up the dollar sign in its place.

A crowded gallery, attracted by what promises to be one of the historic battles of the Senate, listened intently as the Nebraska Senator, in a conversational tone, read a withering indictment of the methods by which Smith and Vare won the Republican nomination for the Senate in their respective states. The manner of Norris seemed to say that no oratory was needed to embellish the facts established by the Reed Investigating Committee.

Beck Enters Into the Scene.

At the height of Norris' speech, James M. Beck, former Solicitor-General of the United States and the attorney for Vare at congressional hearings last spring, entered the chamber and sat down on one of the lounges in the rear.

Beck has been elected to Congress from the Vare district. It was one of the main points of Norris' speech that Vare procured the election of Beck to the House in order to have his attorney receive the privilege of going upon the Senate floor in his behalf.

Beck's title to a seat in the House was challenged yesterday by Minority Leader Garrett of the House on the ground that he was not a bonafide resident of Pennsylvania. Norris raised the same objection today, declaring that Beck had never had a Pennsylvania address till September, 1927, and that no one who knew the wealth and social standing of Beck would believe for a minute that the Spruce street, Philadelphia address, from which he was elected, was his real residence. Beck was allowed to take the oath pending an investigation of his credentials.

"Battle of Millionaires."

Norris characterized the Pennsylvania and Illinois Republican primaries of the spring of 1926 as a "battle royal of the millionaires."

"The tactics show," he said, "that the fiercest part of the struggle was waged on the theory that a senatorial toga was on the auction block and that the highest bidder would get the coveted prize.

"It stands undisputed that there was spent in the Illinois and Pennsylvania primaries several millions of dollars in an effort simply to obtain the nomination of the candidates. In Pennsylvania more than $3,000,000 was spent by the various contestants. Of this amount practically $800,000 was spent for the nomination of Mr. Vare, and in Illinois, for Mr. Smith's nomination, more than $450,000.

"These stupendous sums stagger the imagination of the ordinary citizen. It was a race where the entrance fee debarred every man of modest means, unless he was willing to mortgage his birthright to special interests that were interested in favorable legislation in our national government."

Norris pointed out that of the sum spent for Smith, more than $200,000 came from representatives of public service corporations doing business in Illinois and subject to regulation by a State commission of which Smith was the chairman.

Samuel Insull's Interest.

"The largest contribution from representatives of this kind," con-

Continued on Page Four.

REMUS RESISTS THREE MEN, SETS COURT IN UPROAR

"My Life Is at Stake" Murder Defendant Shouts as Baliffs Rush Forward to Subdue Him.

DAUGHTER HELPS PACIFY FATHER

Interruption Comes Shortly After Stern Order From Court That Slayer of Wife Sit Down.

By the Associated Press.

CINCINNATI, Dec. 6.—George Remus startled the coutroom and aroused the ire of Judge Chester R. Shook, presiding in his murder trial, by an outburst today that required the efforts of three men and his daughter Romola to subdue. Remus' roaring voice was heard over the turmoil of rushing feet toward the man who bellowed: "My life's at stake, my life's at stake, and I know my legal rights."

Judge Shook had threatened Remus with contempt of court proceedings to which Remus replied in admonishing terms: "Your Honor, I have tried criminal cases throughout this country and I know how to couch and phrase objections correctly."

Remus had been overruled in an objection, and instructed not to give evidence in an objection.

"Don't arraign the Court," thundered Judge Shook, with unexpected severity, and he was about to proceed when Remus cut in: "But your Honor——."

"Sit down and keep quiet. Don't make we warn you again, or I'll cite you for contempt of court," Judge Shook cried in a voice that sent Sheriff Anderson and another deputy to a position near Remus.

Forced to Sit Down.

Other bailiffs assigned to guard against any outbreak by Remus, crowded about him, urging him to sit down. Judge Shook ruffled through books angrily. To Sheriff Anderson, who was repeating the Judge's order that he sit down, Remus cried: "It's the Court's privilege but my life's at stake and I know my legal rights."

Romola Remus, the daughter, sitting beside her father, tugged at Remus' sleeve and seemed to prevail. Remus sat down contritely. Judge Shook soon instructed the jury to disregard the Court's orders to Remus, saying that the Court had been under a misapprehension as to the situation. Remus arose and apologized to Judge Shook. He stated he was "under nervous tension at the time."

Question Precipitated Furore.

The furore was precipitated over a question Assistant Prosecutor Sibbald put to Connors in cross-examination. The percentage of interest that Remus owned in the Jack Daniel distillery was in question.

"Didn't Remus own 683 barrels of this distillery?" asked Sibbald. Connors replied uncertainly: "Wasn't it 60 per cent of the stock?"

At this point Remus arose to object, but Sibbald interrupted to ask the Court to tell Remus that if he was going to give testimony that he take the witness stand himself.

A brief recess was declared and in 15 minutes the trial again was under way.

Sibbald, in explaining a question, asserted to the court that his objective was the complete wrecking of all testimony given by Connors and John S. Berger, a friend of Remus, concerning a plan to kill Remus when he was jailed at St. Louis in connection with the Jack Daniel case.

Conn[illegible] and Berger previously had tes[illegible]d Remus went into one of the [illegible]ges which helped them conclude he was insane when he heard of the death plot.

Delivered Remus' Message.

"Didn't you go there to deliver a message?" demanded Sibbald. "I went there and told them that Remus said 'You beat me out of over $450,000. Pay me what you owe me or I'll stand pat.' Noonan (otherwise unidentified) wanted to know what Remus was going to testify and who for. I told them Remus had said that if they did the right thing for him he would do the right thing for them."

Remus later testified for the Government at the Jack Daniel trial in Indianapolis. Remus went

Continued on Page 3 Column 2.

MAID'S 'HOT PLATE' SHOWN AT INQUEST INTO HOTEL FIRE

Owner Identifies It—She Kept It on Papers in Trunk and Short-Circuit Sometimes Sparked.

IT WAS COLD WHEN SHE LEFT, SHE SAYS

Woman, Last in Buckingham Annex Room Where Flames Originated, Not at the Inquest.

An electric stove, which stood on a pile of newspapers in the room where the Buckingham Hotel Annex fire is believed to have started, was shown today at the opening sesion of the inquest into the deaths of the five women guests known to have been killed in the fire early yesterday. Two more guests, a man and wife, are missing, their bodies being sought in the ruins, and 10 were seriously injured.

A maid employed in the hotel, Amanda Holthaus, identified the two-burner electric stove, or "hot plate," as her property, and said it was kept on a trunk, with newspapers under it, in room 137, the first floor cloakroom and lounging place used by the women employes. She said she never knew the apparatus to get so hot as to set the papers afire.

Sunday evening, she said, she was in the room last at 6:15. Mrs. Marie Lollis, another maid, relieved her of duty at that time. Police have been told that Mrs. Lollis was in the room as late as 9 p. m. Amanda Holthaus said she felt of the stove before she left, and that it was cold. She did not know whether it had been used later. Mrs. Lollis used it between 5 and 6, she said.

Connection Sometimes Sparked.

"At the point where the wires connect with the stove," the witness said, "there was a sort of a spark or flicker—sometimes I noticed it and sometimes I didn't." It is thought that this "spark," caused by short-circuiting, may have set fire to the papers beneath.

Testimony as to the "hot plate," the careless placing of old newspapers beneath it, and the "spark" it sometimes gave off, was given previously to Detective Lieut. Egenriether, who began an inquiry at 8:30 a. m. yesterday, a little more than five hours after the fire was discovered. He told of finding the small stove, which he said firemen and others had handled, with the indicators pointing to the word "off," and another similar one-burner stove, with the indicator "on."

The latter, it developed in testimony, had been in the room of L. J. B. Winkler, 237, directly above the maids' room. Winkler said it had not been attached to an electric socket recently.

Fire Chief Alt to Testify.

Mrs. Lollis, whose testimony was desired to supplement that of the other maid, was not present, and the inquest adjourned about noon until 9 a. m. tomorrow. At that time, besides Mrs. Lollis, Public Safety Director Brod, Building Commissioner Christopher and Fire Chief Alt are to be summoned to testify.

Other police witnesses, following Lieut. Egenriether, told of the circumstances of the fire, and of the efforts to keep women from jumping from windows until the firemen could rescue them. One of those who was fatally injured, Miss Ella O'Mara, had burns on her back, indicating that she was driven to the desperate expedient of jumping. One of the police witnesses told of a still alarm, in response to which he went to the hotel, this alarm coming two minutes before the alarms from fire boxes.

Survivor Relates Experience.

Louis J. B. Winkler, who with his wife was in Room 237, was the first guest of the hotel to testify. He told of being awakened by smoke about 3:10 a. m., and said he looked into the second floor hallway, and did not find the smoke there so noticeable as in his room, but that he told his wife to get up and dress, which she did.

He said he tried to use the telephone, but got no response from the operator in the main Hotel Buckingham, and that he then

Continued on Page 2, Column 3.

MISSING AFTER FIRE

MR. AND MRS. J. J. O'BRIEN.

ST. LOUIS CONVICT STABBED TO DEATH

Lawrence Mathias, 30, Serving Three Years, Attacked by Missouri Prison Inmate.

By the Associated Press.

JEFFERSON CITY, Dec. 6.—Lawrence Mathias, 30 years old, of St. Louis, a convict in the Missouri Penitentiary serving three years, died this afternoon in the prison hospital after being seriously stabbed and cut earlier today in the corridor of "E" cell building, it was announced at the prison.

Nothing concerning the attack upon Mathias has been learned by the officials and they said it probably would remain a mystery, as the convicts, as usual, refused to talk. They viewed it as the outcome of a probable grudge between Mathias and some other inmate.

Mathias was sentenced from May 8, 1926, for grand larceny. His father is Jacob Mathias, 4824 Austria avenue, St. Louis.

Mathias was sentenced to three years in the penitentiary by Circuit Judge Ossing in October, 1926, for the theft of $260 from Thomas Verrios of 203 North Thirteenth street. He previously had served a two-year term for larceny in 1921.

$28,914,716 POSTOFFICE DEFICIT IN LAST YEAR

This Is Reduction of $9,000,000 Compared With 1926, Postmaster-General Reports.

Special to the Post-Dispatch.

WASHINGTON, Dec. 6.—Postmaster-General New, in his annual report, sets forth that the operating deficit of the postal service for the fiscal year ended June 30, 1927, is $28,914,716, or $8,991,402 less than that of 1926. This brings the operating ratio also down to 104.23, which is slightly lower than it was in 1924, prior to the legislation increasing salaries and the changes in postage rates.

Postal revenues for the year were $683,121,988, an increase of $23,302,187, or 3.53 per cent over those of 1926. Expenditures were $712,036,704.

The text of President Coolidge's message to Congress will be found on page 19 of this edition of the Post-Dispatch and the story of its reading on Page 2.

TELLS G.O.P. COMMITTEE HE HAS BEEN ELIMINATED

President, Addressing Leaders at White House, Tells Them to Go to Work to Select Another to Run.

PAYS TRIBUTE TO PARTY WORKERS

Commends Chairman Butler—Reiterates Belief in High Protective Tariff and Necessity of Economy.

By the Associated Press.

WASHINGTON, Dec. 6.—Declaring himself "eliminated" from the presidential situation in 1928, President Coolidge today asked the Republican party to go to work in earnest "selecting another candidate."

In a speech delivered to members of the Republican National Committee at the White House, Mr. Coolidge said that his: "I do not choose to run" statement stands without modification, and added: "My decision will be respected."

His only reference to this subject was contained in a very brief postscript to a prepared speech discussing Republican political issues generally. All that he said about his own intentions follows:

"This is naturally th time to be planning for the future. The party will soon place in nomination its candidate to succeed me.

"To give time for mature deliberation, I stated to the country on Aug. 2 that I did not choose to run for President in 1928. My statement stands. No one should be led ti suppose that I have modified it. My decision will be respected.

"After I had been eliminated the party began, and should vigorously continue, the serious task of selecting another candidate from among the numbers of distinguished men available."

Text of Prepared Address.

The text of the President's prepared address on political issues follows:

"Mr. Chairman and Members of the Committee:

"You are the Republican National Committee which came into existence at the tim eI was nominated and elected President of the United States. Most of you took an active part in the conduct of that campaign. Both the primary and the election were under the immediate direction of the present chairman, William M. Butler. These contests always have been a matter of much pride to me for the clean and honorable way in which they were made. They set a high standard in the management of political campaigns. For efficiency in operation, for the cleanness in finances, for a comprehensive covering of the political field, the election of 1924, which was made under your direction, stands out unsurpassed.

"I feel I ought to declare in this presence what I know, and what you must know, that too much credit for these results cannot be given to your chairman, William M. Butler. In the delicate matter of assisting the women to take part in their first full presidential campaign, he had the very able assistance of Mrs. Alvin T. Hert.

"One of my chief desires in greeting you at the White House was the privilege of expressing to you in a somewhat formal way the appreciation that I have for the work which is done by political committees. For many years I was a member of the City Committee of Northampton, and at one time its chairman. For years I was in close contact with our State Central Committee and our National Committeeman, so that I know something whereof I speak when I say that political committees as instruments of the science of self-gov-

Continued on Page 3, Column 6.

MESSAGE SHOWS COOLIDGE AT ODDS WITH BUSINESS ON TAXES AND FLOODS

President Tells Congress Portion of Cost of Harnessing Mississippi Should Be Paid Locally.

NO FIXING OF PRICE ON FARM PRODUCTS

With Norris on Using Muscle Shoals for Power, but Would Sell Plant; Slap at Shipping Board.

By CHARLES G. ROSS,
Chief Washington Correspondent of the Post-Dispatch.

WASHINGTON, Dec. 6.—President Coolidge covered a multiplicity of topics in a 10,000-word message laid before the new Congress today. He did not appear before the Congress in person.

For the most part, the message was a reiteration of the President's known views on "constructive economy," taxation, debt reduction, agricultural relief, the tariff and other issues. He renewed a number of recommendations which he had submitted to previous Congresses without result. The message takes its tone from the opening sentence: "It is gratifying to report that for the fourth consecutive year the state of the Union in general is good."

The President did not comment on such interesting matters as the oil cases and the fight over the seating of Sanators-elect Smith and Vare. Nor did he say anything that could be construed as throwing any light on his "I do not choose to run" statement of last summer.

Flood Control Payment.

The message was a distinct disappointment to the flood-control advocates who have been urging that the whole cost of harnessing the Mississippi should be borne by the Federal Government. Though the President accepted the view that flood control is a national problem, he maintained that a portion of the cost of control shuld be paid, as at present, by the communities along the river. The present law, as he pointed out, requires land adjacent to the dikes to pay one-third of the cost of construction. He thought that some "revision" of this proportion should be made, but argued that the local communities should be required to pay something, in order that they might have "a pecuniary interest in preventing waste and extravagance." The President declared, moreover, that "it is the land of this region that is to be benefited" and that "to say that it is unable to bear any expense of reclamation is the same thing as saying that it is not worth reclaiming."

A Sharp Distinction.

The President drew a sharp distinction between relief for the flood sufferers and their economic rehabilitation. It was the duty of the Government, he said, to do what it could to relieve distress and to rebuild destroyed public works, but it was no part of its duty to reimburse its citizens for damages inflicted by the elements.

Taking issue, by inference, with plans which propose to embrace flood control within a broad scheme of development, the President said that legislation by Congress should be confined to the flood problem on the lower Mississippi. Legislation affecting other streams, he said, should wait upon the completion of a general survey authorized by the last Congress. He added that "the recognized needs of the Mississippi should not be made a vehicle for carrying other projects."

In declaring that the Federal Government should not pay the whole cost of flood control, the President showed himself out of sympathy with one of the main recommendations in a report recently made by a special committee of the National Chamber of Commerce and submitted by the chamber to its constituent organizations for a referendum vote.

About Tax Reduction.

The President was more markedly at odds with the Chamber in his remarks about tax reduction. He did not name the Chamber, but it was obvious that he had it in mind when he directed pointed attention to the sole authorly of Congress to write revenue measures. The Chamber has recommended a reduction of $400,000,000, against the $225,000,000 program proposed by Secretary Mellon with the approval of the President. The President spoke with acerbity:

"If special interests, too often selfish, always uninformed of the national needs as a whole, with hired agents using their proposed beneficiaries as engines of propaganda, are permitted to influence the withdrawal of their property from taxation, we shall have a law that is unbalanced and unjust, bad for business, bad for the country, probably resulting in a deficit, with disastrous financial consequences."

The President again called attention to the war debt, which will stand at $17,975,000,000 at the end of the current fiscal year, and again urged that nothing be allowed to interfere with its orderly retirement. He repeated that debt reduction is a form of tax reduction.

Substantial Sea Armament.

Dealing with national defense, the President spoke for "a very substantial sea armament," referring specifically to the need of aircraft, submarines, airplane carriers and cruisers. As in many of his speeches, he disclaimed for the United States any intention of engaging in competitive armament building. He mentioned the failure of the disarmament conference of last summer, but said that even if it had resulted in a limitation treaty, the United States would still have been faced with the necessity of continuing its naval building program.

"We know now," he said, "that no agreement can be reached which will be inconsistent with a considerable building program on our part." No outside influence, he added, should be allowed to determine the size of the American navy.

The Shipping Board received a direct slap. Though the President conceded that the Government fleet is losing less money thon formerly, he declared that "the Shipping Board is constantly under pressure, to which it too often yields, to protect private interests, rather than serve the public welfare."

He asserted again that "private operation is not a success," and declared that the Government should get rid of its ships as fast as possible.

The President renewed an earlier recommendation that national participation in the building of good roads should hereafter be confined to trunk-line systems.

The section of the message dealing with the Philippines was characteristic vein. It praised the achievements of the late Gen. Leonard Wood as Governor-General of the islands, and admonished the Filipinos that they could help to bring about an extension of the policy of self-government by proving their willingness to carry out the organic law provided by Congress for the government of the islands. There was no comfort in the message for the Filipinos who are seeking independence.

Farm Problem Discussed.

Without naming the McNary-Haugen bill, the President made plain his continued opposition to it by asserting that the farm problem could not be solved either by a subsidy or by government price-fixing. Either of these devices, he declared, could only increase the farm surplus. He recommended the creation of a Federal marketing commission, which would encourage co-operative movements in agriculture, and the establishment of a revolving fund out of which loans would be made at moderate interest to marketing associations. "Such legislation," he said, "would lay the foundation for a permanent solution of the surplus problem."

It has already been made abundantly clear that such legislation would fall far short of satisfying the corn belt demand for an "equalization fee" as carried in the McNary-Haugen bill.

The President restated the protariff argument that he made in his recent speech before the Union League of Philadelphia. He made a point of the fact that $600,000,000 of the Government's annual revenue comes from the tariff.

Where He and Norris Agree.

The President's remarks on Muscle Shoals contained the significant statement that it is now possible to produce nitrates more cheaply than by the use of hydroelectric power and that this fact "leaves this project mostly concerned with power." This brings the President squarely into line with the position of Senator Norris of Nebraska, who has long contended that the Shoals must be regarded as essentially a power project, rather than a plant for the manufacture of fertilizer. The President agrees with Norris that the best way to make Muscle Shoals serve the farmer is to use the revenues derived from it in research looking to the cheapening and wider use of fertilizer. The President and Norris, however, differ in one highly important respect: the President would obtain the desired revenues for research by disposing of the plant, while Norris would have the Government operate it for the sale of power.

A similar difference appears in the attitude of the President and the Republican progressives toward the Boulder Dam project. The President favors the building of the dam, but "primarily as a method of flood control and irrigation." He strongly opposes the progressives' contention that the Government should sell power from the dam. "Every other possibility should be exhausted," he told Congress in his message, "before the Federal government becomes engaged in the power business."

The President had a good word for the Inland Waterways Corporation, which operates barge lines on the Mississippi, declaring that it had proved "especially beneficial to agriculture," but he took occasion to add that it is not the policy of the Government to continue indefinitely in the barge-line business.

"It has put on some demonstration lines," he said, "but always with the expectation that if they prove profitable they would pass into private hands and if they do not prove profitable they will be withdrawn."

The message dealt with prohibition on accustomed lines. An obligation had been imposed on the country, he said, "to observe the sanctions of this constitutional provision and its resulting laws." He added the recurrent announcement that "the Federal authorities propose to discharge their obligation for enforcement to the full extent of their ability."

ST. LOUIS POST-DISPATCH
Founded by JOSEPH PULITZER
Dec. 12, 1878
Published Daily by The Pulitzer Publishing Co.
Twelfth Boulevard and Olive Street.
MEMBER OF THE ASSOCIATED PRESS
and AUDIT BUREAU OF CIRCULATIONS
The Associated Press is exclusively entitled to the use for republication of all news dispatches credited to it or not otherwise credited in this newspaper and also the local news published herein. All rights of republication of special dispatches herein are also reserved.
Subscription Rates by Mail, in Advance
Daily and Sunday, one year $10.00
Daily without Sunday, one year 5.00
Sunday only, one year 5.00
Remit either by postal order, express money order or St. Louis exchange.
Subscription Rates by Carriers
Delivered by city carrier or out-of-town dealer: Daily only 50c a month; Sunday 10c a copy.
Entered as second-class matter July 17, 1879, at the Postoffice at St. Louis, Mo.

Searching Fire Ruins of Hotel Annex for Bodies

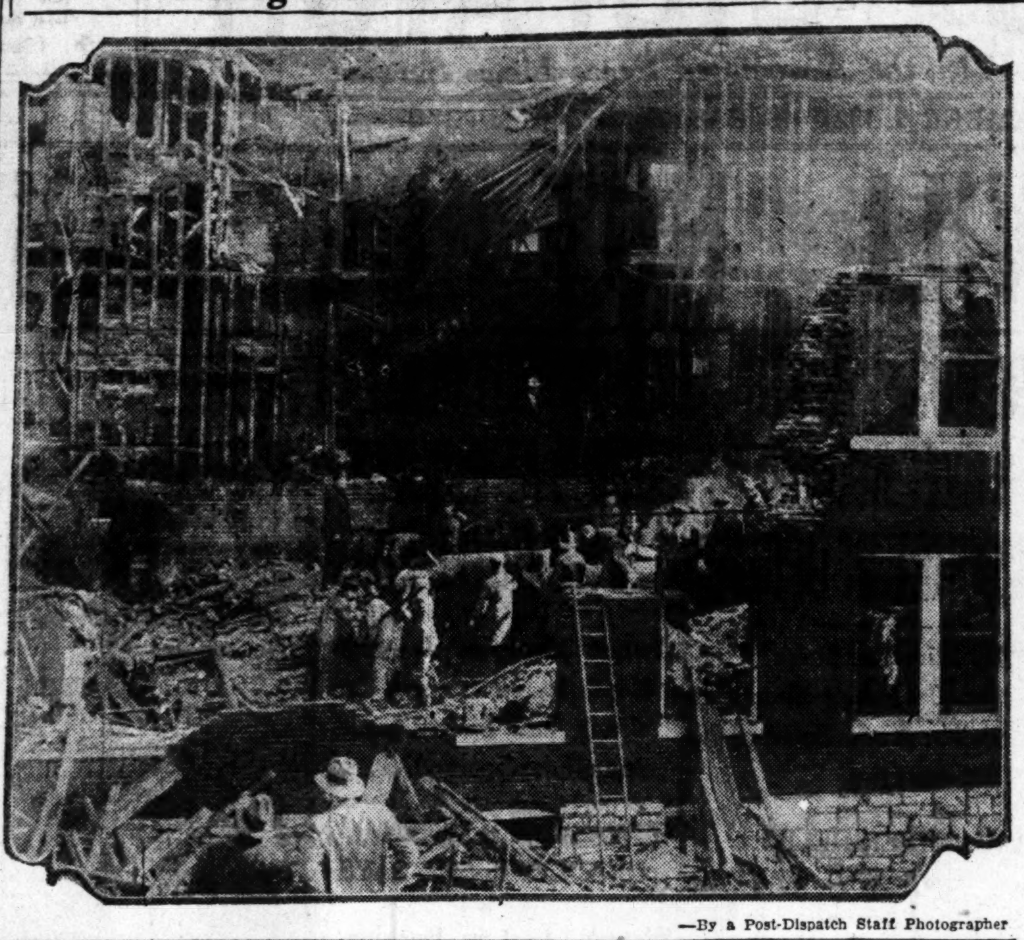

—By a Post-Dispatch Staff Photographer

FIRE IN HOTEL ATTRIBUTED TO HOT PLATE NEAR PAPERS

(Continued From Page 1.)

opened a window, saw fire and smoke, and tried the telephone again, getting the operator the second time. He told the operator of the smoke, and suggested that a fire alarm be sent in.

Mrs. Winkler left the room ahead of him. He found the smoke heavy, but got downstairs, and met Watchman Meadows, who, he said, told him he could not locate the fire.

"Have you turned in an alarm?" I asked him. He did not hear any reply from the watchman, and he started out, but saw the night clerk, O. P. Greathouse, with a hammer, going to the fire alarm box at Kingshighway and Laclede avenue, a block south of the hotel. The first alarm came from the Laclede avenue box at 3:26, but the still alarm was received two minutes earlier, apparently from the Buckingham Hotel office.

Winkler said the small one-burner electric stove had been in an alcove in his room, but had not been attached to a socket recently. In that case, the indicator showing it as "on" would have no significance. Winkler said there was no fire in his room. He was asked about extinguishers, and said he had seen them in the hallways, but was not sure just where.

Saw Women Leap From Windows.

Winkler said it seemed to him 20 minutes from the time of his awakening to the time when the first piece of fire apparatus came, but said that perhaps the time seemed longer because of his anxiety. He told of seeing women at the windows, and of seeing them jump, while others, men and women, descended from windows on ropes.

The testimony of Greathouse, the night clerk, was much the same as his narrative yesterday to reporters. He testified that he and the night watchman, Meadows, were in the Annex lobby between 3:05 and 3:10 and were remarking they smelled smoke when the desk telephone rang. The operator at the main Buckingham, across the street, through which all guests calls are transmitted, told Greathouse that the guest in Room 237 reported smoke coming from below.

Greathouse said he and the watchman ran to Room 137 and when they pulled open the door, smoke came out "so thick you could cut it with a knife." He saw no flames.

Phoned, Then Ran to Fire Box.

Greathouse rushed back to his desk and telephoned to the Buckingham operator to notify the Fire Department, then ran to Kingshighway and Laclede avenue, and turned in an alarm on his own account. Returning, he joined the watchman in pounding on doors and crying "Wake up—Fire!"

"Did you see any guests escaping through the halls?" inquired Coroner Vitt.

"I saw several," the clerk answered.

One of the doors where Greathouse knocked, he said, was at Suite 407-08, in the unburned west wing, occupied by Mrs. Luther Conn. There was no response. She was suffocated to death; three other fatalities occurred when women jumped from windows in the east wing, or fell from ropes on which they were descending, Greathouse continued.

In response to a question by the Coroner, Greathouse estimated it was about 3:30 before firemen were throwing water on the fire.

There were 149 guests in the Annex, 75 of them in the east wing, and all but Mr. and Mrs. J. J. O'Brien were accounted for, Greathouse testified.

Reminded that Winkler, in Room 237, had not heard the hotel's own firm alarm, Greathouse said bells throughout the Annex were "clanging constantly," Watchman Meadows and guests taking turns at pulling a rope which set off the alarm.

There were "escape" ropes in all third and fourth floor rooms, Greathouse said, but he did not know about the lower floor rooms. Also, there were individual fire extinguishers on all floors. Greathouse said he had no instruction as to using them; his instructions in case of fire were to call the Fire Department.

Watchman Smelled Smoke.

The watchman, A. B. Meadows, testified that he had been on duty at the Annex two years, and made hourly rounds of all floors every night. Except, he said, that he did not make a 3 a. m. round usually. He said he had formerly taken time out for lunch at 1 a. m., but that the receiver of the hotel property had objected to this, and he had changed the time to a period between 2 and 4. However, he said, he was on duty at 3 a. m. yesterday, and he smelled smoke shortly after that time.

He said he called Greathouse, and that he, the watchman, did not give a fire alarm, but sounded a large bell at the head of the first floor stairway, to awaken the guests. Meadows said he and Greathouse ran to Room 137, and saw much smoke there, but no fire.

"Why didn't you take fire extinguishers?" he was asked. "I thought," he replied, "that it was more important to arouse the guests than to try to put the fire out. I ran through all the floors, and pounded on the doors—some answered, and a few didn't." He gave no exact statements as to time, after saying that he first smelled smoke shortly after 3.

Failed to Rouse Mrs. Conn.

Henry O'Hara, who lived in Room 411, in the unburned west wing of the annex, testified that he first noticed fire between 3 and 3:15 a. m. He happened to glance out an east window, he said, and saw flames coming from the east wing.

"I immediately ran to the room of Mrs. Conn, at 407," he said. "I had helped her to get out in the fire last December. While I knocked on her door I heard someone else knocking on other doors down the hall. Later the fire gongs in the halls began to ring.

"I couldn't arouse Mrs. Conn and when the smoke became thicker and thicker, I ran down the steps to the dining-room and jumped out a first floor window. There were women on the window ledges on the east wing screaming for help and getting ready to jump. Some of the people in the burning building were throwing things from a window, and a typewriter hit the ground near me."

Mrs. Luther H. Conn, whom O'Hara tried to summon, was one of the victims.

As has been told, the fire was confined to the east wing of the annex, a separate building connected with the west wing by a bridge. The east wing was destroyed, the west wing was not damaged though one guest in that wing was suffocated by smoke.

Assistant Circuit Attorney Maroney was at the inquest, as were two lawyers representing Isaac T. Cook, receiver now operating the Buckingham Hotel and Annex property.

Bodies of Two Guests, Man and Wife Sought In Ruins.

Search continued today in the ruins of the east annex building for the bodies of Mr. and Mrs. Joseph J. O'Brien. They were in Room 322, having taken the room only the day before the fire.

O'Brien, a ship's carpenter, was 51 years old. His wife, formerly a Mrs. Richardson of Dallas, Tex., was married to him five years ago. His daughter Elizabeth O'Brien, lives at 8112 Vulcan street, in Carondelet, and Mr. and Mrs. O'Brien had a room in Carondelet recently. They had taken another room on Michigan avenue, in Carondelet, and planned to move into it in a few days. In the meantime, they were to stay at the hotel.

TO BEGIN INQUIRY INTO 2 MISSOURI INSURANCE FIRMS

(Continued From Page 1.)

said: "Also no rush examinations by Missouri, a recent practice of that department, I am told, will prevent these examinations." Daly blurted out, "Wait a minute, now; wait a minute."

Asked if he wished to make a statement for publication, Daly said, "I won't comment at this time. Go ahead and publish his statement if you want to ruin all the Missouri companies."

By "rush examinations" Detrick referred to information that had reached him to the effect that the Missouri department delayed the examinations promised by Commissioner Hyde until Detrick had protested to the chairman of the Examinations Committee of the association on receipt of a telegram from Dan Donald, general agent of the Continental in San Francisco, asking whether the California commission was participating in the examination.

Says Action Was Hasty.

"Nov. 29. I learned by accident that Mr. Daly and the Missouri Department had begun an examination of the Continental Life Sept. 6, just 11 days after my air mail letter to the chairman and 22 days before Mr. Daly attended the Cincinnati convention," Detrick said. "Eight members of the Missouri Department worked on this examination until Thanksgiving, I believe."

Detrick declared the insurance business would suffer heavy losses unless the State commissions made strict examinations of home companies.

"Since every insurance company of any size does business in from two to 48 states, each state must look to the home states of the foreign companies to guarantee the foreign companies," he said. "California has 500 foreign companies and 150 local and on the average much smaller companies.

"The sole question for us to decide is, does State comity allow a department to admit serious improper practices of a few home companies, to give another department a definite promise of reform and then for a whole year to allow the serious improper practices to continue and finally prevent a convention examination?

"If we carry State comity to extreme, Nevada, with its 70,000 population, with no insurance department, no laws and its last State Treasurer and Comptroller in jail for embezzlement, will become the mecca for every get-rich-quick crook in the country. He can hire a one-room home office and get a license in Nevada, then hoist the black flag and prey on the people of every state in the Union.

"I repeat that I have not criticised poor Ben Hyde, I am trying to protect him and his good name, just as I should ask him to protect me."

Reports to State Insurance Department List Interlocking Loans.

Special to the Post-Dispatch

JEFFERSON CITY, Dec. 6.—State Insurance Department has just completed examination of the Continental Life Insurance Co. of St. Louis, one of the companies mentioned in the California complaint about interlocking loans. The examination has been in progress the last two months, but the report will not be available, under the law, until company has had a chance to be heard on it.

All executives are away from the department at present. Supt. Ben Hyde is ill; Deputy Superintendent J. H. Rathbun and R. E. Daly, actuary, are in New York attending the convention.

The department now is making an examination of the Missouri State Life Insurance Co. An examination of International Life was completed last February.

The reports of the companies to the department show interlocking loans to officers of different companies as follows:

Continental Life Insurance Co. lent $95,454 at 6 per cent to J. A. McVoy, president of the Central States Life Insurance Co., on 9091 shares of Central States stock, given market value of $172,729, due Feb. 1, 1929.

Loan to Insurance Firm.

Continental lent $14,367 at 6 per cent to International Life Insurance Co. on 175 shares of International stock, given market value of $12,250, due May 28, 1927.

Continental lent $14,880 to International Life on mortgage on real estate in Wibaux, Mont., given market value of $18,750, due May 28, 1926.

International Life Insurance Co. lent James A. McVoy, president of the Central States Life, and George Graham, a director of the Central States, $285,309 on 27,835 shares of Central States stock, market value $445,360, at 6 per cent, due Feb. 1, 1929.

International lent C. R. Dudley, a director of Continental Life, $27,000 for one year at 6 per cent on 1600 shares of Continental [illegible] stock, market value $40,000, due March 1, 1927.

International lent E. P. [illegible] president of the Continental Life Insurance Co., $72,650 for [illegible] years at 6 per cent on [illegible] of Continental stock, market value $121,000, due March 1, 1927.

International lent William R. Ittner, a Continental director, [illegible] 000 for one year at 6 per cent on 2000 shares of Continental Life stock, market value [illegible], due Dec. 15, 1927.

International lent J. D. [illegible] Continental director, [illegible] for two years at 6 per cent on [illegible] shares of Continental stock, market value $66,675, due Dec. [illegible], 1927.

International lent Charles G. Revelle, a Continental director, $53,446 for three years at 6 per cent, on 3563 shares of Continental stock, market value [illegible], due Dec. 1, 1929.

Loan on Real Estate [illegible]

Central States Life lent E. P. Melson, president of Continental Life, and John G. Hoyt [illegible] at 6 per cent on real estate [illegible] secured by property in [illegible] County, given value of [illegible].

Central States lent Great Southern Life stock syndicate [illegible] for four years at 6 per cent on [illegible] 000 shares of Great Southern Life Insurance Co. of Houston, Tex., stock, with par value of [illegible], market value of $360,000. The loan is due July 29, 1928.

Central States lent $100,000 to A. C. Rhodes at 6 per cent on [illegible] shares of Two Republics Life Insurance Co. of El Paso, stock market value $150,150.

Central States lent International Life holding corporations [illegible] for five years at 6 per cent on mixed collateral, given market value of $124,000, due Nov. [illegible], 1928.

Missouri State Life Insurance Co. lent J. D. Carter of St. Louis [illegible] 000 for one year at 6 per cent on 24,997 shares of North American Life Insurance Co. stock, given market value of $174,979, due Feb. 15, 1927.

J. D. Carter is not identified, but other persons with the name of Carter hold places on the Missouri State's Board.

Loans to St. Louis Firm.

Missouri State Life lent Caldwell & Co. of St. Louis $99,000 on 15,865 shares North American Life Insurance Co. stock, given market value of $139,055, for one year at 6 per cent, due Feb. 15, 1927; and lent Caldwell & Co. [illegible] for one year at 6 per cent on [illegible] shares of Intersouthern Life Insurance Co. stock, given market value $815,543, due May 5, 1927.

Missouri State Life lent R. J. Heitzberg $247,000 for one year at 6 per cent on 54,800 shares of North American Life stock, market value $383,600, due Feb. 15, 1927; and lent Heitzberg [illegible] for one year at 6 per cent on [illegible] 000 shares of Intersouthern Life, given market value of [illegible], due May 5, 1927.

The AMPICO
IN THE GLORIOUS KNABE
. . . faithfully re-enacting every mood and every inspiration of the recording genius . . . truly entrancing.
LEHMAN PIANO CO.—1101 OLIVE ST.

Convenient Terms

Sensenbrenner's
SIXTH & ST. CHARLES
St. Louis' Greatest Sale of $1.95 Silk-Top Chiffon Hose
3850 Pairs on Sale at $1

Every Pair Silk to the Top!
Every Pair Full Fashioned!
Newest and Most Fashionable Shades
Supply your personal and Xmas gift needs at BIG SAVINGS in this sale. ALL are slight substandard of our $1.95 quality, but they'll render gratifyingly long service. Silk tops interlined with lisle for extra wear.
(Main Floor.)

Special One-Day Subway Sale of Women's House Slippers

$1.50 Women's Satin Boudoirs
Beautiful rosette trimmed; colors—red, old rose, black and blue. Elk padded soles and cushion heels $1.00

$1.50 Women's Rayon Boudoirs
Black, rose, blue, American Beauty and Copenhagen. Rayon Boudoirs with embroidered vamps. Elk padded soles and spring heels $1.00
(Subway.)

Special One-Day Subway Sale of Women's House Slippers

$1.50 Women's Brocaded Everetts
Handsome feather trimmed. Colors—black, Copen and rose. Elk padded soles and spring heels $1.00

$1.50 Women's Rayon Boudoirs
Beautiful embroidery [illegible] vamps. [illegible] blue, American Beauty and Copenhagen. Soft elk [illegible] padded soles [illegible] spring heels $1.00
(Subway.)

WITNESS CHANGES TESTIMONY AND IDENTIFIES BEACH

Poultry Man Came Running Out of Woods Near Scene of Doctor's Murder, Salesman Swears.

DEFENSE RESTS IN TRIAL OF PAIR

Widow Explains Blood on Her Clothing by Saying Son Had Nosebleed and Mosquitoes Bit Her.

18 BELOW ZERO IN MONTANA; BLIZZARD SPENDS ITSELF

400 MEASURES OFFERED BY MEMBERS OF HOUSE

Sale of
...on Hose
Sale at

Special One-Day Subway Sale of Women's House Slippers

$1.50 Women's Brocaded Everetts
Handsome feather trimmed. Colors—black, Copen and rose. Elk padded soles and spring heels
$1.00

$1.50 Women's Rayon Boudoirs
Beautiful embroidery trim on vamps. Colors—black, rose, blue, American Beauty and Copenhagen. Soft elk padded soles and cushion heels
$1.00
(Subway.)

WITNESS CHANGES TESTIMONY AND IDENTIFIES BEACH

Poultry Man Came Running Out of Woods Near Scene of Doctor's Murder, Salesman Swears.

DEFENSE RESTS IN TRIAL OF PAIR

Widow Explains Blood on Her Clothing by Saying Son Had Nosebleed and Mosquitoes Bit Her.

By the Associated Press.

MAYS LANDING, N. J., Dec. 6.—Changing his testimony of last week, Harry Sanderson, traveling salesman from Sidney, O., today identified Willis Beach as the man he had seen emerge, running, from the woods near the spot where Dr. A. William Lilliendahl was killed Sept. 15. Beach and the doctor's widow, Mrs. Margaret Lilliendahl, are on trial charged with the murder.

Prosecutor Hinkle told the Court that Sanderson, a State witness, wished to correct a mistake he had made in his original testimony. Sanderson had been expected when called by the State last week to say he had seen Beach run from the scene of the crime. When he testified, however, he said he could not identify Beach as the man he had seen.

Sanderson had a nervous breakdown after testifying and later made an affidavit to the Court, the contents of which have not been made public. Sanderson said today that it was Beach he saw in the woods and when he took the stand the first time he had fully intended to say so. Why he changed his mind at that time he did not say.

If there was blood on her clothing after her husband was killed, it came from a nosebleed her little son had and from mosquitoes she slapped as they were stinging her, and not from her husband's wounds, Mrs. Lilliendahl testified in her own defense today. Her cross-examination was completed soon after court opened today. The defense rested.

The examination today dealt with a meeting between Mrs. Lilliendahl and Beach the morning of the killing. To police she said she saw him driving past her house. Yesterday on the stand she said she drove past him between Vineland and South Vineland.

She said she could not recall having made the earlier answer and insisted her testimony of yesterday was correct.

"Well," Prosecuotr Hinkle asked, "can you tell me now how many times you saw Beach on that day?" "I only remember that one time when I drove past him."

Doesn't Recall His Passing Home.

"Then you did not see him going by your home?" "I don't recall."

The trial began a week ago yesterday. Justice Campbell adjourned court for the day, postponing, with the consent of the attorneys, until tomorrow the summations. It was indicated that the case would reach the jury by tomorrow afternoon.

In cross-examination yesterday the defendant admitted she believed her husband had said something to Beach about his frequent visits to the Lilliendahl home and had suggested that perhaps it would be well if he did not come so often.

Her husband, she said, was extremely jealous of her to such an extent that he was jealous of "man, woman and beast." But not, she insisted, of Beach.

18 BELOW ZERO IN MONTANA; BLIZZARD SPENDS ITSELF

Scores of Persons Caught in Storm Rescued; No Word of 16 Children Reported Marooned.

HELENA, Mont., Dec. 6.—A blizzard which spread over the eastern half of Montana late yesterday and last night spent itself today, leaving temperatures as low as 18 below zero.

Twenty-five construction workers lost in the storm returned safely to Shelby today. Rescue crews found eight of the men huddled together in an abandoned shack about six miles from Shelby and later reached 14 others approximately 10 hours after they were caught by the storm. It was still impossible this morning to get into communication with Brady, 80 miles north of Great Falls, where it was reported a bus carrying 16 school children had been marooned in the snow drifts.

Snow was falling at Billings, Glendive, Helena, Miles City and Sidney.

5400 MEASURES OFFERED BY MEMBERS OF HOUSE

Bills Providing Referendum on Prohibition, Farm Relief and Flood Control Included.

By the Associated Press.

WASHINGTON, Dec. 6.—A total of 5400 bills and resolutions, ranging from individual to national interest, were introduced in the House yesterday.

The first deficiency bill, one of the major appropriation measures, was offered today with appropriations of $198,876,264.

Daughter of Former American Diplomat Gets Divorce from Earl

COUNTESS OF GOSFORD.

THE Countess, formerly Miss Mildred Carter, daughter of John Ridgely Carter of New York, in London Monday, obtained a divorce from the Earl on the ground of misconduct. Custody of their four children also was granted her. The case was not contested. The marriage here in 1910 was one of the notable weddings of the season. Her father formerly was First Secretary and Charge d'Affaires of the American Embassy here and also served as American Minister to Rumania, Serbia, Bulgaria and Argentina. In 1912 he left the diplomatic service to join J. P. Morgan & Co., and since 1914 has been a partner of Morgan, Harjas & Co. of Paris.

REMUS RESISTS THREE MEN, SETS COURT IN UPROAR

(Continued From Page 1.)

free, while approximately a score of men were convicted.

Connors testified John T. Rogers, a St. Louis Post-Dispatch reporter, put him in touch with "Noonan," the man with whom he talked.

The name of Franklin L. Dodge Jr., former Department of Justice agent, who convicted Remus and sent him to a Federal penitentiary for violating the prohibition law, was brought back into the trial.

Connors was asked again about the occasion when Remus and Dodge encountered each other in an Indianapolis hotel. Connors reiterated that Dodge "skated" across the lobby floor in his anxiety to escape Remus.

"Did you ever hear Remus say to his wife, 'I'll get you yet, and I'll get you good?'" asked Sibbald. Connors replied that he had heard Remus say to Mrs. Remus that he would "get" her, "but that Remus had meant that he would catch her and regain his property.

"Didn't you ever hear Remus say that he would wreck her physically, mentally and financially; that he would make a pauper of her, and see that she was picked up from the gutter and buried in a pauper's grave?" "No," replied Connors.

Judge Stern in Orders.

Judge Shook presented his most peremptory manner of the trial today. At the very outset he warned Connors against "wise cracking" at Sibbald, and told him to confine himself to answers to questions.

Connors admitted that he habitually went armed after Remus was released from the penitentiary. Once he needed his weapon sorely, he indicated, when Johnny Gehrum, former Cincinnati saloonkeeper, half pulled a pistol while Remus and Mrs. Remus were talking in the Remus home.

Mrs. Remus had visited the $750,000 show place, Connors testified, to talk over marital differences with her husband.

Remus and his wife retired to the library, he said, while Gehrum took up a post outside the door.

Connors said he came down the stairs and Gehrum pulled his weapon. Connors said that John Rogers had called the leader of a St. Louis gang into a conference and warned him that Remus and Connors were not to be killed. That was at a time when Remus feared for his life if jailed at St. Louis in connection with his indictment in the Jack Daniel distillery case. The case later was tried at Indianapolis, with Remus testifying for the Government, going free.

Says Gangsters Were Frightened.

Rogers told the gang leader upon that occasion, said Connors, that Remus and Connors were his friends, and that if they were killed 10 of the gangsters would be hanged. The gangsters became panic stricken, Connors testified. The plan to kill Remus involved the jailing of three or four desperate men along with Remus. They were to engage in a free for all fight at the end of which Remus was to have been found dead.

MAN SHOT, ANOTHER HURT IN GANG FEUD

Attempt Made to Assassinate Peter Bommarito and Joseph Lopiparo.

Two attempted assassinations early today in the Italian gang war failed, one man escaping with a bullet wound not considered serious and the other being cut by glass when his windshield was shattered by bullets.

The men who were marked for death are Joseph Lopiparo, 40 years old, 1425 Belt avenue, and Peter Bommarito, 25, 1442 North Fourteenth street.

In his coupe, laden with four five-gallon cans of alcohol, Lopiparo left his home at 6:50 o'clock, to drive to the Lopiparo-Costa Wholesale Grocery at 706 Wash street. He was proceeding south in Belt just north of Page boulevard when a large gray Packard touring car, occupied by several men, came up from behind, and a volley of shots were fired at Lopiparo, after which the Packard sped away.

Lopiparo had crouched low in his car at the first shot, and the bullets passed over his head. Flying glass cut his face and eyeballs.

Bommarito, who drives a delivery truck for the Fasullo-Amato Bakery Co., parked his truck at 5:30 o'clock in front of the grocery of Guiseppe Abbate, 1410 Blair avenue, took some bread inside and came out for more.

He was standing at the rear of the truck when two men came out from a hallway just north of the grocery and one fired a shot at him. Bommarito ran around the truck and kept on going south. Two more shots were fired and one bullet struck him in the rear left thigh, emerging in front.

A discarded revolver and white handkerchief mask were found at the scene of the shooting.

Both Bommarito and Lopiparo denied they were involved in the gang warfare—in which 13 men have been murdered so far. They said they had no idea why they were fired upon.

Chief of Police Gerk today ordered further investigation of men involved in the gang feud with a view to deporting them, if possible. Investigation heretofore has disclosed no legal grounds for deportation.

PERFECT DIAMONDS

Each stone carefully selected and set in 18-k. white gold filigree mounting.

$50.00 and Up

A much desired and appropriate gift. See our window display.

The Store of Values
Deferred Payments

GEO. L. WEBER
JEWELER
607 LOCUST
Just West of Sixth St.

Coolidge Repeats He Is Not Candidate

(Continued From Page 1.)

ernment are held in altogether too little esteem. They assist the people to function. They disseminate information. They encourage the voter to go to the polls. They are the ground work organization, without which popular government would almost fail of success.

While we have faithful committee members we have an additional assurance of worthy people in office through the action of an informed and vigorous public opinion. I should like to have you know, and trust that you can carry my opinion to the subdivisions within your States, how important in my estimation is the work which is done by political committees.

Popular Support a Need.

"You have been most considerate in the assistance you have rendered to me in the past, and I want you to know of my appreciation. You are all conscious of the great amount of labor that is at present necessary, and always will be necessary, to carry on the Government o fthe United States. It can not be efficient without popular support.

There are always those who are willing to waste the resources of the people, usually with the best intentions. It is no easy matter to see to it that the people themselves remain in possession of the largest possible amount of their own earnings, free from the obligation to contribute them to an extravagant government.

The temptation to spend the money is almost overwhelming. This is a growing country. It if is to hold its place in civilization, it will be necessary to have intelligent management of government finances. We have an enormous national debt, more than two-thirds of which still remains unpaid. There is no greater constructive action than to provide for its speedy retirement. Already it has cost the country more than $8,000,000,000 in interest alone. This is about as much as we have paid on the principal.

"Putting our finances in good condition, eliminating waste, has enabled the National Government to reduce taxes constantly while almost every State and local government is searching for new sources of revenue and increasing its taxes and debt. This means new handicaps on agriculture and industry; new burdens on the people.

"A careful supervision of our resources is placing us in a position to meet the coming requirements of a progressive people. We have many needs in the way of internal improvements to be made both by public expense and private enterprise. One of the most pressing is flood control in the lower Mississippi basin. We shall be called on for much waterway development, river and harbor improvements, and the construction of a system of first-class highways. The agricultural regions will especially be benefited by a lower cost of transportation which these improvements would afford.

For Sale of Merchant Fleet.

"Waterways and harbors, however, are useless without ships. Our Government operation of our merchant marine has been helpful in many ways but, it is far lacking of complete success. It would be much cheaper and far more beneficial to get it into private hands under some system of Government support which would enable it to meet the lower costs of building and lower rates of wages of foreign shipping.

"We also have our navy to maintain. Within a few years replacement of capital ships must begin. We should consider at once a moderate building program for cruisers and submarines. Our aviation system will need more airplane carriers and our destroyer fleet will require additions of the leader type. Such a program will extend over a considerable period of years. It does not involve us in any competition with other countries, but will simply provide us with a defensive navy. We are thoroughly committed to the policy of limitation of naval armaments and extremely hopeful that future conditions will bring it about.

"Unless I misread the convictions of my countrymen, we are likewise determined to enter into no covenant that assigns to the United States any secondary place among the naval powers of the world. The question of how and when we should build up our future navy to a full treaty strength would be for ourselves to decide. At present, we should contemplate neither superiority nor inferiority, but merely provide for our own needs.

Arms a Force to Peace.

"But, whatever arms we may have, it should be known to all the world that they are instruments of peace. No one need fear from them any aggression. Everyone may regard them as a guarantee of stability and a contribution to the peace of an enlightened civilization.

"We have placed a great deal of importance in this country on the standards of living. We have sought for a large production of wealth in order that there might be a wide distribution of wealth. We have been willing to pay good prices for commodities in order that there might be high wages for those who produce them. Under this system we have come into mass production, because we have provided the people with sufficient money to secure mass consumption. This has greatly reduced the unit cost of almost all kinds of commodities, so that the ordinary family can have a great variety, not only of the necessaries, but of the comforts, conveniences and even the luxuries of life.

"We want these conditions to exist for those who dwell on the farm or in the city, for the common laborer as well as the skilled artisan. This is the ideal for which advocates of economic reform have always been striving. It has been the subject of endless agitation and legislation.

"We are lately coming to realize that this result can be secured, not by economic reform, but by economic development. Encourage agriculture, industry and business generally, so that they can be operated profitably. Give them protection from foreign competition and they will afford adequate income out of which high rates will be paid to the wage earners and a fair return to their owners. There is no other practical way to carry into the American home the economic independence which ought to be the lot of our citizens in general and that happiness which should come from an industrious life.

Right of People to Be Free.

"Because we have not sought to secure these ends through fantastic government intervention, they are none the less the results of the great American experiment of insisting that the people have the power to work out their own destiny, which makes them personally responsible for their own success. No higher honor, no greater recognition of their innate sovereignty, their right to be free, can be conferred upon the people, than the assertion of their duty to provide themselves with self-government.

"While we are working toward this high ideal, we know it has not been fully attained. The world is full of unavoidable accidents. We are oftentimes sufferers from the violence of the elements and from bodily infirmities. The human race constantly needs the ministrations of charity. Out of our abundance, our country has provided a charitable relief which no nation ever surpassed. Its healing influence has been felt not only in our own land, but it has gone out to the nations of the earth.

"It would seem that our country can go on under these fortunate conditions so long as we can maintain a fairly even balance among different and conflicting interests. Such a balance, however, is easily destroyed by appeals to sectionalism. It cannot be too often declared that this is all one country. Different parts of it require different methods of life, of action, and of legislation. These should be freely granted by the other parts, and each should rejoice in the success of the other.

"Those neighborhoods which are still undeveloped, which need capital to bring out their natural resources, should feel greatly pleased to know that they can rely on the sources of wealth in their own country to provide for their needs. The older and more stable localities should look with satisfaction on having as a part of our country places still dominated by the restless enterprising spirit of the pioneer, sometimes indulging in agitation, but in the end forming sound opinions. Agriculture, industry, transportation and finance should realize that they are interdependent, and that each may prosper by extending its service to the others.

"In the immediate past certain elements of agriculture apparently have been behind in the benefits of prosperity that others have enjoyed. That unfortunate condition has been gradually disappearing, until just at present agriculture as a whole is better circumstanced than some sections of industry. If we do not permit selfishness to prevail, if we do not all undertake to make all the money there is in the country in one year, but are willing to proceed with moderation, intent on fair dealing, our economic prosperity should go on indefinitely.

"The greatest commercial advantage, both for agriculture and industry, lies in our enormous home market. It is the breadth of this market which has encouraged mass production on the farm and in the factory. So long as our own people have an advantage in this market they will have an advantage in the world. No other nation has anything like it.

"That advantage is secured by the policy of a protective tariff. If that were removed, mass production in other countries, where the cost of the plant and the rate of wages are far less than in America, would have an opportunity to develop, because it would then have substantial equality in access to our own market, where it undoubtedly could undersell domestic production. We should have reduce our people and our property to their levels in order to meet their competition. Otherwise, we should be forced out of business.

"Yet our present tariff rates do not, nor do we wish them to, close our markets to great bodies of imports. Last year about $3,000,000,000 worth of imports came in entirely free of duty. This was nearly two-thirds of our entire imports.

Tariff Adds to Prosperity.

"It is impossible to conceive how we can contribute better to the balance of trade in the world than to support a policy that makes our country prosperous, so that our people can purchase our domestic products and have a balance with which to enjoy the diversity of the necessaries and the luxuries that are produced in foreign countries. Under this policy we have done well for our own people, have not only taken large supplies from other countries, but have been able to furnish them with the capital and credit they so much need out of the surplus of our own prosperity.

"While our country does not indulge itself in any desire to take charge of civilization, it has become the foremost nation of the world in the assistance and the service which it renders to other people. There is nowhere a more devoted advocate of peace, no other great Power from whom small nations feel such an absolute security from aggression. We are solicitous for the rights of our Government and our nationals, but we do not support them by indulging in a truculent attitude. We are just as solicitous to guard the rights of others from our own intrusion as we are to guard our own.

"We are not engaging in punitive activities. We have restored the damages paid us by China, pursued a like policy with Persia, have already returned hundreds of millions of dollars of German and Austrian property, and shall undoubtedly return the balance at a considerable sacrifice to our own Treasury. We have settled our differences with other nations by means of claims commissions and resort to arbitration.

"In 115 years we have been only three times engaged in foreign conflict. Two of these did not rise to great importance and caused small loss of life. Our ways are the ways of peace. We have earnestly sought and are continuing to seek to extend a policy of limitation of armaments, which we established by our own enormous sacrifices. We shall explore all suggestions made for further covenants, and enter into them when we reasonably can, which would add security to the peace of the world.

For Promotion of Finance.

"Efforts will constantly be made to break down the system which has built up our general welfare. Some of us will be selfish enough to attempt to sacrifice the interests of the rest of us. Our party has adopted a policy of supporting all legitimate enterprise. While we believe the welfare of the people in general should have our first consideration, we also have the supplementary desire of promoting the welfare of finance. We wish our banking institutions to be strong and profitable, in order that they may serve the needs of the nation. We believe they should assist other people in supplying their credit requirements. We do not, however, think this should be done by sacrificing any other desirable domestic interest. We could not look with favor on putting in jeopardy our industry or our agriculture to serve the needs of foreign debtors. Here again we must maintain an even balance, while looking first to the welfare of our own people.

"These are some of the principles of great importance to this nation, which destiny has especially entrusted to the guardianship of the party which we represent. It is one of the greatest responsibilities that ever devolved upon a political organization. We should keep our faith in ourselves and earnestly seek for power to discharge it faithfully."

CONFER ON POLISH DISPUTE

GENEVA, Dec. 6.—Representatives of Great Britain, France, Germany, Italy and Japan went into conference this afternoon concerning settlement of the Polish-Lithuanian dispute.

The meeting was held in the hotel room of Foreign Minister Briand of France.

ADVERTISEMENT

Keep youth longer!

cleanse the system of poisons

Two of the great enemies to youth and vitality are delayed elimination and intestinal poisons. To keep yourself free from both these common difficulties will help you to stay young.

With the use of Nujol you can do it too. For Nujol has a peculiar affinity for body poisons. Absorbs them and carries them off, because Nujol can't be absorbed by the body. Nujol also softens the waste matter and brings about normal evacuation. It is harmless; contains no drugs or medicine. Perfected by the Chemical Products Division of the Standard Oil Company of New Jersey.

You can take Nujol with perfect safety under any conditions. It won't cause gas or griping pains, or affect the stomach or kidneys. Make sure you get the genuine. Look for the Nujol bottle with the label on the back that you can read right through the bottle. Don't delay, get Nujol today.

BRUNSWICK

PANATROPE

And RCA RADIOLA Combination

Bring Christmas Cheer Throughout the Year

Brunswick Panatrope Radiola PR 138, $1150

PANATROPE
Prices Are From
$600
at the
AEOLIAN COMPANY

Brunswick Panatrope

Superb in performance . . . incomparable in the life-like realism of its reproduction of vocal or instrumental music . . . from records or *radio*. The Panatrope surpasses one's highest expectations and provides a new joy to lovers of real music. Available in many attractive models, some of which embody the equally famous RCA Radiola (8-tube) Super-Heterodyne and RCA 104 Loudspeaker. A magnificent display of these wonderful new instruments await your selection at the Aeolian Company. Moderately priced . . all are available for immediate delivery.

Christmas Specials
Like New Throughout

$300 Panatrope, *$179*
$600 Panatrope embodying the 104 Loudspeaker, *$375*
$400 Panatrope, P-2 equipment, *$149*
$485 Brunswick Radiola (Complete) 6-tube RCA Super-Heterodyne, *$169*
$140 Panatrope (Navarre), *$59*

Christmas Terms

From $3 Weekly

An early selection insures the widest choice. Come in this week. Delivery at once or deferred until Christmas if desired. See the many specials at unprecedented reductions.

OPEN EVENINGS

AEOLIAN
COMPANY of MISSOURI
W. P. CHRISLER—PRESIDENT
1004 OLIVE STREET

Like a visit to the "Tip O' Texas". See the display of marvelous citrus fruits and winter grown vegetables. Learn more about this fertile and prosperous Valley. Third annual tour by Missouri Pacific Lines. No admission, nothing to sell—just a wonder section showing some of its wonders.

ST. LOUIS—THURSDAY

Mo. Pac. Freight House,
Cor. Seventh and Poplar Sts.

Public Cordially Invited

Ask for Valley Grapefruit—It's Sweeter

MISSOURI PACIFIC LINES "A Service Institution"

MISSOURI PACIFIC LINES "A Service Institution"

FIGHT TO EXCLUDE VARE AND SMITH BEGUN IN SENATE

(Continued From Page 1.)

tinued Norris, "came from Samuel Insull. The country knows that he is interested in gas companies, electric light companies and street car companies in many parts of the United States, from Maine to Illinois.

"Does anybody believe that he made these contributions because of a patriotic interest in the welfare of the country? Does anyone doubt that he had in mind the welfare of the public service corporations in which he has a direct interest? Does anyone believev that he was doing anything except making an investment from which he expected ample returns in due time? He is the same man who defied the authority of the Senate and today stands in contempt of that body for his refusal to answer questions propounded to him by a Senate committee.

"It is quite apparent that his interest in the Senate is a financial one. He is interested in what he can get out of it. He is interested in money and nothing else.

"And what explanation can be given of the contribution made in this campaign by Mr. Studebaker, a resident of Indiana? Why should he be interested in the Illinois primary? The only interest, so far as the record shows, is that he was interested in public service corporations in Illinois.

"He, like Insull, was making an investment from which he expected returns in the way of legislation.

"Can any citizen of the United States look upon conditions such as these except with a feeling of regret, of horror, and even of shame?"

Vare of Pennsylvania.

Coming to the case of Vare, Norris declared that, in Pennsylvania, there were evidences of fraud in the actual election. He said that for more than 20 years the Republican machine of Philadelphia had controlled elections in Pennsylvania "without regard to law or honesty or to the wish or will of the voters." It was common knowledge in the State, he said, that the machine was able to produce a paper majority of any size necessary to overcome any opposition in the balance of the State.

Norris described Vare as holding the city of Philadelphia "in the hollow of his hand."

"His control," he went on, not confined to the Republican party, but he controls the Democratic machine as well. He deals out to them what offices may be necessary to secure their adherence to his will and wish. His Democratic machine is simply a small cog wheel in the greater Republican machine."

Norris said that the grip of Vare on Philadelphia was illustrated in his choice of a successor to his seat in the House, after he had become a candidate for the Senate. First, Norris said he picked a relative to succeed himself. He had this relative nominated and elected. Before the date when this man was to have been sworn in, Norris recalled, Vare changed his mind about his successor and decided to have his attorney, James M. Beck, elected. The relative resigned and Beck was nominated and elected.

Norris told of the propaganda for Vare, which has been carried on by Beck, and added: "Obviously it would be of some advantage to Mr. Vare to have an attorney who would have the right to come into the Senate chamber while his case is pending there."

Norris said that from 1916 to 1921 Beck gave his residence as New York City, and from 1921 to 1924 as Washington, D. C. When Beck was appointed Solicitor-General of the United States in July, 1921, Norris said he also named Monmouth, N. J., as his legal residence.

Norris said that the choice of Beck for Vare's old seat in the House was only one of thousands of illustrations that might be given to show Vare's iron grip on the city of Philadelphia. From the record Norris cited evidences of fraud in the primary election at which Vare was nominated for the Senate.

For example, there were 404 names on the voting list of one precinct and 401 were recorded as having voted in the primary. Every one of these 401 votes were returned for Vare. There could be no dispute, Norris said, as to the crookedness that must have taken place. He told of the voting of dead men and absent men. Numerous officials, he said, had been indicted, and some of them had pleaded guilty to the use of illegal methods in giving Vare his huge majority in Philadelphia.

"These methods," he said, "have been carried on so long in that great State that the people of Pennsylvania expect them to occur in every election, and they are very seldom disappointed."

The expenditure of such sums as were used in Pennsylvania and Illinois, Norris declared, could not be justified, "unless we desire to turn the Senate over to the multi-millionaires of the country."

"If this practice is to be followed," he continued, "and if the Senate is to condone the practice, then we ha placed the seats in the highest legislative body in our land upon the auction block and we have, by indirection, defeated every fundamental principle that underlies our governmental fabric.

"No one will deny—no honest man can deny—that, if our offices are sold for cash, the Government must become corrupt and in the end it must fall.

"All honest men must admit that, if, through the manipulation of machine politics and political bosses by the use of money or the purchase of votes, elections are controlled, the result is the same in the end as though it were accomplished by military force at the point of a bayonet.

"The issue is fundamental. It affects every part of the country equally. It bears directly upon the cornerstone of our government. All questions of legislation, such as the tariff, banking, the temperance question, fade into insignificance when compared with the one question as to whether seats in the Senate shall be put upon the auction block."

Defense Statements.

The defense was oponed by Senators Reed of Pennsylvania and Deneen of Illinois. Reed declared that not one true statement had been made in Norris' pending resolutions to bar Smith and Vare from the Senate. Deneen pleaded the right of Illinois to select whom it pleases to represent it in Congress.

The two principals in the case, given temporarily the privilege of the Senate floor, listened with manifest emotion to prosecution and defense. "The natural ruddy color of Smith's face semed deepened as he sat with hands folded on his lap. He sat next to Deneen, with whom he spoke now and again as the debate continued. Vare leaned forward intently across his desk, resting his head on his right hang. He sat on the edge of his chair, and it appeared almost as though he was crouched for a spring. He took his eyes from the speakers only to express himself occasionally to his neighbor, Senator Brookhart, of Iowa, who, if he listened, made no reply.

Senator Reed made but a brief statement in reply to Norris, saying he wanted to go on record as objection to references that had been made to Vare.

Accepting the Nebraskan's challenge to try the case under the provisions of the Constitution, Senator Deneen said that, by denying Smith the oath, the Senate would deny Illinois the equal representation to which it was entitled. He submitted resolutions recently adopted by the Illinois Legislature, protesting against denial of such representation.

Attitude of Reed of Missouri.

Smith had not been represented by counsel at the hearings before the Reed slush fund committee, Deneen said, and was here during most of that investigation. He recalled that when Smith's right to the oath was under discussion in the Senate, early in this year, Senator Reed (Dem.) Missouri chairman of the slush fund committee, said he wanted Smith to have a full and complete hearing before the elections committee, before his case finally was decided.

"If the distinguished Senator from Missouri, who conducted the investigation of the special committee, felt that Frank L. Smith should have an opportunity present his case before the Committee on Privileges and Elections," Deneen said, 'I am at a loss to know why other Senators who did not participate in the hearing should endeavor to deny him that right against all precedents in courts or legislative bodies.

"I cannot believe that the Senate, sitting as a high court of justice, is willing to act upon the record before it, and refuse him a trial."

☆ **Orient Coal** ☆

We will deliver this excellent grade of Soft Coal anywhere in the city ... per ton by the load. We can say truthfully, and stake our reputation ... that there is nothing better produced in Illinois. It is clean and bright ... night like the very best grade of anthracite. High in heat units, low in ... luxury and comfort, sized to suit your particular requirements.

MAGUIRE COAL COMPANY Boatmen's Bank Bldg. Phone, GArfield ...

HEATS 2 to 8 ROOMS

Ideal **Vecto** HEATER

$35 Vecto heats 2 to 3 rooms
$55 Vecto heats 3 to 5 rooms
$75 Vecto heats 5 to 8 rooms

in 3 sizes $35-$55-$75 f.o.b. Buffalo, N. Y.

THE exceedingly low cost of the Finer Ideal Vecto places it within reach of all. There is no longer reason why anyone should be satisfied with less than Vecto standards of heating efficiency and comfort. A Vecto can be installed in any room in your house in 30 minutes.

[Free demonstration—easy payments]

C. M. Kirk, 6357 Easton CA-1933 G. E. Daft, 2923 N. Grand
D. M. Kerr, 7265 Manchester HI-0867 E. E. Klawonn, 5464 Gravois
A. R. Miles, 7610 Broadway RI-6830

Herkert & Meisel Trunk Co.

A GIFT of LUGGAGE

Herkert & Meisel Trunk Co. Give the Quality You Expect.

We have one of the largest lines of leather goods and traveling Luggage in the city. Our prices are most reasonable. You will be more than satisfied with our service, quality and unlimited selection.

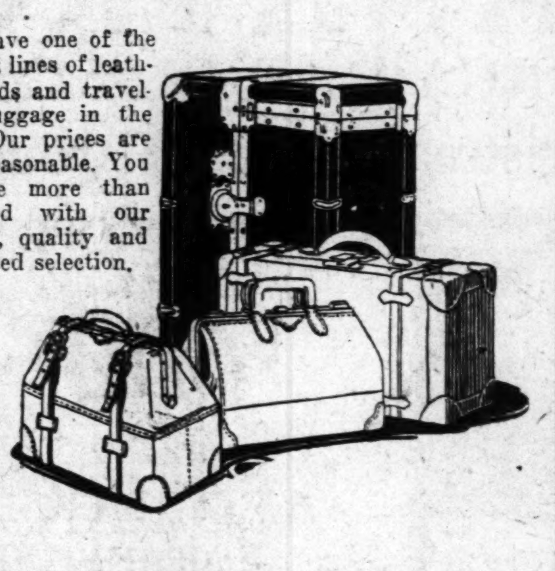

Special

Folding tray fitted Suitcase— **$13.50**

Genuine leather Bag—18 inches— **$5.00**

Just a Few Items

Men's Bill Rolls	65c to $10
Card Cases	50c to $5
Music Bags	$2.50 to $10
Toilet Rolls	$3.75 to $50
Coin Purses	25c to $5
Jewel Cases	$2.50 to $20
Collar Cases	$1.50 to $10
Vanity Boxes	$1.95 to $10
Trunks	$5 to $150
Shop Bags	$1.50 to $25
Ladies' Hatboxes	$2 to $18
Boston Bags	$2 to $6
Drinking Cups	50c to $3.50
Military Brushes	$2.50 to $10
Picture Frames	$1.50 to $10
Sewing Sets	$1 to $10
Medicine Cases	$1.50 to $15
Cigar Cases	$1.25 to $10
Suitcases	$1 to $75

HUNDREDS OF OTHER ITEMS
And the Best Wardrobe Trunks in America

HERKERT & MEISEL TRUNK CO.
910 WASHINGTON AVENUE

GOOD BUTTER IS *Concentrated sunshine*

Good butter is vitally important to your child's health and growth

Doctors tell us that one of the best foods for building strong, sturdy little bodies is good, pure butter.

Butter in which none of the vital elements has been lost in the making; butter that is rich in those life-giving substances known as vitamins A and D.

For good butter is more than a food. It is really concentrated sunshine. To increase the amount of it in the daily ration of your children is like bringing to them more of the precious health rays of sunshine. Given regularly, it helps them combat rickets, anemia, colds and many childhood diseases.

Because every precaution has been taken to retain in Blue Valley Butter these valuable vitamins A and D and other body-building elements, it is recognized as an ideal food for growing children.

One such precaution was the founding years ago of the Blue Valley Research Laboratories, with Professor Otto F. Hunziker, a scientist of world fame in butter making, as directing head.

The advanced scientific work thus made possible, together with careful selection and thorough *pasteurization* of all cream, are the real reasons why Blue Valley Butter offers exceptional health qualities.

But try Blue Valley! Its delightful flavor—its unusual power to make children grow and thrive—have made it America's largest selling package butter. Sold only in triple-wrapped packages.

BLUE VALLEY CREAMERY COMPANY

BLUE VALLEY BUTTER

is good butter

Churned fresh from PASTEURIZED cream — Made every day, right in this city

© 1927, B. V. C. Co.

Save ... th...

A Floor Poli... With This Eu...

Until Christmas Only— First Payment Is but...

—the balance in convenient ... have the whole house spick ... mas so easily and quickly w... Polisher that gives a high ... or varnished floors and ... And there is no end to the ... advantages of the new Mod...

Take advantage of this spe... 6500, Station 169—we will b...

Jami Neck...

3600 Pairs Women's Novelty Gloves *Are Very Specially Pric...* 59c

Women's imported Cha... Gloves are offered in a var... colors. With turn-down or ... are embroidered in contras... all sizes. Extremely unus... price!

Practical Christ... Choose Gloves for Christmas... ally large assortment of plain ... gift of gloves is always welco... pensive.

Violets

For Chic Feminine Gifts—in the Millinery Salon

In all the wealth of lovely flowers gathered for gift-seekers in the Millinery Salon, Violets are an outstanding favorite. A new variety, in velvet in exquisite shaded violet colorings is here at $1.75 and $2.75.

Other Violets, ranging from the petite nosegay, at 50c, to the French bouquet at $3.95.

(Third Floor.)

TCH

ent Coal ☆

rade of Soft Coal anywhere in the city limits for $7.75
say truthfully, and stake our reputation on the claim,
roduced in Illinois. It is clean and bright, burns all
of anthracite. High in heat units, low in ash. A real
it your particular requirements.

COMPANY — Boatmen's Bank Bldg. Phone, GArfield 2307

2 to 8 ROOMS

Ideal Vecto HEATER

in 3 sizes $35-$55-$75

f.o.b. Buffalo, N. Y.

THE exceedingly low cost of the Finer Ideal Vecto places it within the reach of all. There is no longer any reason why anyone should be satisfied with less than Vecto standards of heating efficiency and comfort. A Finer Vecto can be installed in any room in your house in 30 minutes.

[Free demonstration—easy payments]

CA-1933 G. E. Daft, 2923 N. Grand LI-3516
HI-0867 E. E. Klawonn, 5464 Gravois RI-3993
les, 7610 Broadway RI-6830

IS

ated

me

growth

growing children.
ecaution was the
ago of the Blue
Laboratories, with
F. Hunziker, a
d fame in butter
cting head.

d scientific work
ible, together with
on and thorough
of all cream, are
why Blue Valley
xceptional health

e Valley! Its de-
—its unusual
children grow and
ade it America's
st selling pack-
butter. Sold only
riple-wrapped

BLUE VALLEY
AMERY COMPANY

LLEY
R

very day, right in this city

Save Time by Using the Escalators

See Our Other Announcement on Page 12

IT'S CHRISTMAS TIME AT STIX BAER and FULLER

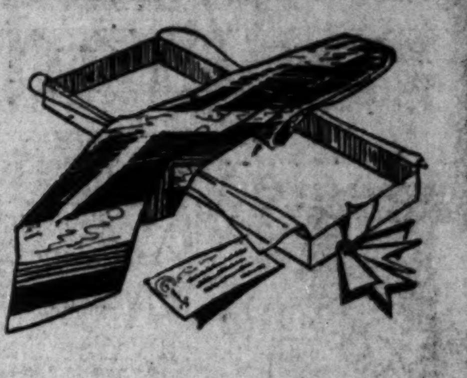

A Floor Polisher With This Eureka!

Until Christmas Only—First Payment Is but **$2**

—the balance in convenient payments. You can have the whole house spick and span before Christmas so easily and quickly with the aid of this Floor Polisher that gives a high lasting luster to waxed or varnished floors and dusts and cleans linoleum. And there is no end to the labor and time saving advantages of the new Model 10 Eureka!

Take advantage of this special offer—call CEntral 6500, Station 169—we will be glad to demonstrate.

(Fifth Floor.)

CHRISTMAS HANDKERCHIEFS

Acceptable Gift Handkerchiefs for Everyone Are Assembled Here in a Wide Variety of Styles Ready for Your Selection

Special Gift Box

Three Women's Kerchiefs of sheer batiste or linen in white or colors with St. Gall, Irish or Porto Rican embroidered corners **$1.00**

Lace Handkerchiefs

Dainty Handkerchiefs for women are of crepe de chine and georgette trimmed with effective metal run and Chantilly laces; atractive colors, each...... **50c**

Swiss 'Kerchiefs

Women's Swiss and hand-embroidered Handkerchiefs in attractive colors and white have embroidered corners, scalloped or lace trimmed edges **15c**

'Kerchief Gift Box

Three women's imported Handkerchiefs of sheer linen in attractive colors with embroidered designs of contrasting colors in a gift box are **$1.25**

Men's 'Kerchiefs

Gift box of six men's handkerchiefs of soft-finish cambric are embroidered with block letters in a medallion design. Box **$1.00**

Men's Gift Box

Three Irish linen handkerchiefs for men; embroidered with medium-sized initials in an effective Jap monogram design in an attractive gift box **$1.00**

Linen 'Kerchiefs

Men's fine Irish linen Handkerchiefs of regulation size have shirred hems in widths from ⅛ to ½-inch. Box of six for $2.00, or each **35c**

Men's Hand-Drawn Silk Pongee Handkerchiefs, each............50c
Kiddies' Set, two Handkerchiefs and Purse 25c
Children's Handkerchiefs, embroidered figures, 3 for...........25c

(Main Floor.)

Sale of Men's Gift Neckwear

Offers Savings of Importance at the Low Price of **$1.00**

A vast assortment embracing only newest and most desirable patterns provided expressly for this pre-Christmas sale. The Ties are made of rich imported and domestic silks such as chamois failles, fine satins and attractively brocaded materials. Your Tie will be wrapped in attractive gift box, if desired.

(Men's Furnishings and Square 17—Main Floor.)

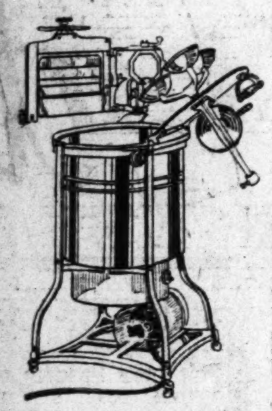

The New All-Metal Electric Washer

Transforms Wash Days to Just a Few Pleasant Hours

It's the end of the old wash day—with this new efficient labor-and-time-saving Washer. The large enclosed gas burner heats the copper tub so that the water is kept hot, the vacuum cups are easy on the clothes, and the wringer is easily adjustable. Two self-draining tubs make this laundry outfit complete.

$25 Allowance for Your Old Washer

—as part payment on this new sturdy all-metal Electric Machine, easy to clean, sanitary and very fast. And you can purchase it on convenient terms of payment.

(Fifth Floor.)

Four Groups of Men's White Broadcloth Shirts

Demonstrate the Wide Choice Available in Our Men's Store **$1.95 to $5.00**

At $1.95

A. M. C. Shirts exclusive here — outstanding values made possible by our 17-store buying affiliation. English white broadcloth, neckband and collar-attached styles.

At $2.50

Tungsten Shirts, made of permanently lustrous white broadcloth of excellent wearing qualities. Both collar-attached and neckband styles. Sizes from 13½ to 18.

At $3.50

Brighton Shirts, well tailored and full cut of excellent quality English broadcloth in neckband and collar-attached styles. Sizes 13½ to 18.

At $5.00

Our Royston Shirts of imported English broadcloth in neckband style and with well-fitting, long-pointed collars attached. Sizes 13½ to 18.

(Men's Furnishings—Main Floor.)

Jami Neckwear Sets for Christmas

$1.75 to $4.98

These newest Neckwear Sets are of dainty laces combined with nets and insertions in ecru shades, trimmed with dainty buttons and ribbons. They are especially desirable for satin and velvet frocks.

Quaker Point Sets

For daytime frocks—Quaker Sets of Georgette in red, blonde and flesh—pleated edges and collar with tie. **$3.50** and **$3.98**

Mannish Squares

Attractive for sport or street costumes are these Mannish Squares of soft imported silks in plaids and stripes of beautiful color combinations. Each **$1.95**

Triangles

Especially desirable for sport wear are these hand-blocked Triangles in bright sport colors and combinations. Each **$1.95**

(Main Floor.)

Taffeta Pillows Are Lovely Gifts

Wide Assortment of Shapes and Colors **$4.95**

Most acceptable for Christmas presents are these Taffeta Pillows in a wonderful selection of colors and shapes. Some have shirred effects, others puffings; various attractive garland trimmings.

Mats and Runners

Chinese-embroidered Mats and Runners in a large variety of sizes and shapes and a wonderful selection of colorings are most useful gifts. Priced **$1.00 to $15.00**

Flapper Dolls

Any young girl would love one of these Flapper Dolls dressed in pajamas or dresses of taffeta ribbon and laces. Choose from the wide variety. **$2.95 to $75.00**

Pincushions

For a useful and inexpensive gift choose one of these novelty Pincushions. In a wide variety of the newest and most popular styles and colors **50c to $1.95**

(Art-Needlework Section—Second Floor.)

3600 Pairs Women's Novelty Gloves

Are Very Specially Priced

59c

Women's imported Chamois-Suede fabric Gloves are offered in a variety of styles and colors. With turn-down or straight cuffs they are embroidered in contrasting color effects; all sizes. Extremely unusual values at this price!

Practical Christmas Gifts

Choose Gloves for Christmas giving from our unusually large assortment of plain and novelty styles. The gift of gloves is always welcome and not at all expensive.

(Square 20—Main Floor.)

Gift Suggestions From the Baby Shop

Woolen Blankets

To keep the baby warm and comfy are these reversible all-wool pink and blue Blankets imported from England. Size 30x40 inches. These Blankets are priced, each, $.450.

Imported Sacques, Sweaters, $1.95 to $3.95
Handmade Bootees, imported, 50c to $1.95
French Handmade Bibs....$1.95 to $3.95
Handmade Silk Coats, imported..$18.50 Up
Bonnets to Match ....$6.95 Up
Voile Frocks, handmade, $3.95 to $8.95
Tots' Sweaters, sizes 2, 4, 6, $3.95 to $6.95

French Dresses

For the adorable little baby under two years are these exquisite Baby Dresses of sheerest batiste trimmed lace, embroidered and hemstitched, $2.95 to $9.95.

Girls' Glove Silk Bloomers, 6 to 16...$1.95
Girls' Rayon Pajamas in 2-Piece Models, 8 to 16............$2.95. $3.95
Girls' Rayon Vests, sizes 8 to 16........75c
Tots Bathrobes, 2 to 6........$2.95, $3.95
Boys' Flapper Suits, 2 to 6, $1.95 to $3.95
Tots' Creepers, sizes 1 to 3..$1.95 to $3.95

(The Baby Shop—Second Floor.)

Men's Travella Gladstones

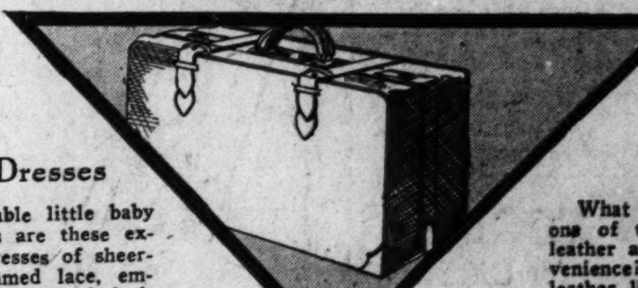

Black or Brown Leather

$25

What could a man appreciate more than one of these Cases of very fine quality leather and specially arranged for his convenience? They have soft sides, are full leather lined and are equipped with straps and polished brass locks and bolts. Choice black or brown, in 22 or 24 inch size.

Women's Travella Cases

High-grade cobra grain Cases with tan moire linings and shirred pockets in lids are sure to please. Cases have two good locks and anchor handles. Gifts unusual at **$10**

(Luggage Section—Fourth Floor.)

CHRISTMAS SLIPPERS

"Daniel Green" Models for All the Family in Special Holiday Assortments!

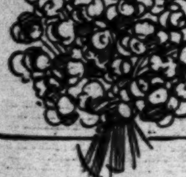

Violets

For Chic Feminine Gifts—in the Millinery Salon

In all the wealth of lovely flowers gathered for gift-seekers in the Millinery Salon, Violets are an outstanding favorite. A new variety, in velvet in exquisite shaded violet colorings is here at $1.75 and $2.75.

Other Violets, ranging from the petite nosegay, at 49c, to the French bouquet at $5.95.

(Third Floor.)

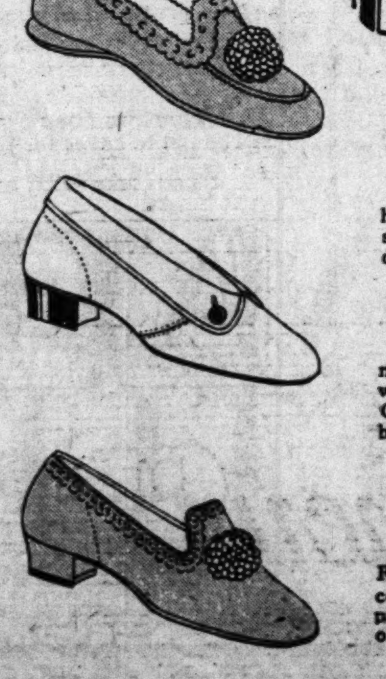

Women's Felt "Comfys," $1.95

Daniel Green felt slippers—a gift that brings pleasant hours of cozy comfort by the fireside! This is the popular style pictured at the top in the sketch at left...in gray, delft blue, taupe, old rose, and French gray.

Women's Hilos, $2.50

A leather sole and heel make these comfortable for walking about in the house. Of felt, in oxford gray, brown.

Women's Juliets, $2.75

Pictured at bottom, left, is the Juliet style in Felt, with plush trimming. Leather soles and heels. Wine, black, gray, taupe, brown.

Women's Everettes $3.00

Below is shown the Felt Everette slipper with covered wood heel and soft padded soles. Delft blue, old rose, taupe, wistaria.

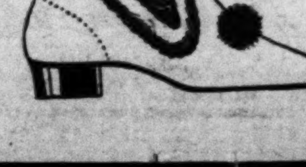

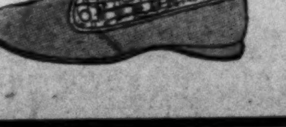

—And "Comfys" for Men, $2.00

A comfortable chair, a pipe, a newspaper, and a pair of these Daniel Green felt Comfy slippers! What more does a man ask for a pleasant evening at home? These slippers in Everett style are pictured at top, right. Gray, brown or blue.

Men's "Comfys," $2.50

Men like the ease and comfort of these felt comfy Hylo slippers, pictured in center at right, which is shown in gray, brown, blue.

Men's "Hylos," $3.50

Of Felt, with leather soles and heels that make them comfortable to wear about the house. A popular style, in brown or gray.

Tots' Bootees, $2.00

Pictured at left . . . these Daniel Green Comfy Bootees for the youngest of the family. Soft padded soles and heels. Blue, red, brown; sizes infants' 5 to misses' 2.

(Main Floor.)

Gift Stationery for Christmas

$1.00

An attractive assortment of gift writing papers with fancy-lined envelopes to match, 24 sheets and 24 envelopes, in white and colors—are ribbon tied.

Bridge Sets of "De Luxe" ecrase leather cases, fitted with two decks of gold-edged playing cards, a score pad and trump marker pencil, are, set **$3.98**

(Main Floor.)

Vandervoort's The Favorite Gift Store of St. Louis

Quilted Silk Robes

Are Dainty Gifts That Will Give Much Service

$10.95

This gift assortment is solving many a Christmas problem. Being daintily quilted of a splendid quality of silk they are as practical as they are attractive. In several shades of blue, rose, peach, red and Copen. Sizes for women and misses.

Negligee Shop—Third Floor.

Desk Sets

In Great Variety

These beautiful Sets, in brass-bronze, antique brass, and other finishes; come in several sizes. They are made up of five pieces—pad, inkstand, tray, paper cutter and hand blotter. Priced from $11.50 to $35.00

And for a child's desk, there are cunning small Brass Sets for $5.00

Book Ends for Gifts

These may be found in various sizes, from the small ones that are so convenient for holding those little books we all have to the much larger ones. A large choice of subjects and finishes. Small Sets, $3.00 and $3.50 a pair; others from $4.00 to $12.75

Stationery Shop—First Floor.

Inexpensively Priced—Full Fashioned—Women's

Silk Stockings

$1 Pair

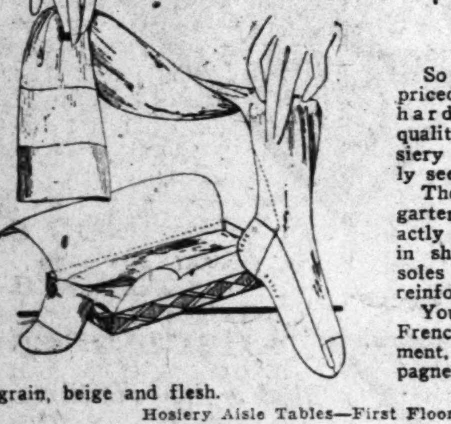

So moderately priced that you can hardly judge the quality of this hosiery without actually seeing them.

They have lisle garter top that exactly match the silk in shading, and the soles and heels are reinforced with lisle.

You may choose French nude, parchment, alesan, champagne, atmosphere, grain, beige and flesh.

Hosiery Aisle Tables—First Floor.

Girls' New Frocks

—Pretty Washable Kinds for Gifts

Specially Offered at

$4.95

Sizes 6 to 10

Some are of a splendid quality of chambray — in green, peach and rose—others are of white linen combined with some color and hand-finished in various new ways.

These Frocks are of a make known to all mothers — therefore ideal for gift-giving.

Vandervoort's Junior Shop—Third Floor.

Gorgeous New

Embroidered Shawls

For Christmas Gifts

Four groups of handsome Shawls have been assembled for your Christmas selection. Embroidered Shawls, plain silk Shawls and the new Reboux Shawl, in colors and designs of exceptional beauty.

Plain Shawls $9.75

Fashioned from heavy quality silk and finished with deep fringe these Shawls are extraordinary for so low a price. Lovely shades of blue, red, yellow, green and others.

Embroidered Shawls $14.75

Rich embroidered designs embellish the heavy silk Shawls in this group. Self and contrasting color embroidery. The Shawls measure 54x54 inches and have deep fringe.

Embroidered Shawls $24.75

Large floral designs distinguish these handsome silk Shawls. Brilliant colors in a number of different combinations. Heavy deep fringe finish.

Reboux Shawls $19.75

Imported metal cloth is banded with a wide Georgette crepe border to make this stunning new Shawl. Bands inside hold the Shawl in place to form sleeves. Handsome colors.

Shawl Shop—First Floor.

Sale of Regular $7.50 Handbags

$4.95

One of the first great achievements in the new $4.95 Bag Shop. A sale of Bags that includes such a variety of attractive styles that you may make a splendid gift choice here Wednesday.

Pouch, envelope and back strap models in brown and black antelope, seal, morocco, calf, alligator grain and pigskin grain.

The colors are brown, black, red, green, tan and navy. For holiday selection, you will be delighted with such an assortment of Bags.

$4.95 Bag Shop—First Floor.

Unfinished Furniture

To Be Lacquered for Christmas Gifts

UNPAINTED Furniture to be finished in lacquer provides gifts for Christmas that are both attractive and useful. Our demonstrator will gladly assist in the selection of colors.

Book Shelves	*$1.00*	*Mirrors*	*$6.95*
Tilt-Top Tables	*$3.95*	*Telephone Shields*	*$1.75*
Book Stands	*$4.95*	*Fireplace Screen*	*$8.95*
End Tables	*$2.95*	*Pier Cabinets*	*$9.95*
Night Tables	*$5.00*	*Telephone Table and Chair*	*$4.95*
Fernery	*$8.95*	*Kitchen Chairs*	*$1.75*

Use PHELAC Lacquer

—that quickly dries. In wide array of colors. ¼ pint, 40c; ½ pint, 65c; pint, $1.10; quart, $1.95.

Full Assortment of Meyercord Art Relief Decalcomanias

Housewares Shop—Downstairs.

The Christmas Gift Sewing Machine Should Be a

FREE WESTINGHOUSE ELECTRIC

In Console, Desk or Consolette Cabinet

$35 ALLOWANCE for your old style drop-head Sewing Machine on the purchase of a new FREE Cabinet.

Long Bobbin ROTARY *Round Bobbin ROTARY*

WHETHER you prefer a round or long bobbin type Machine, you will readily see the superiority of THE FREE with the Westinghouse Motor built in the head. Only on machines made by the Free Sewing Machine Co. will you find the Westinghouse motor built in. Their products sold by Vandervoorts since 1915.

$5 Down Payment Delivers the Machine to Your Home

Vandervoort's Sewing Machine Shop—Downstairs.

An Exquisite Gift Set

Handmade Silk Nightgown $8.95

Step-In Drawers $3.95

Two lovely crepe de chine Undergarments that may be chosen in a set or separately for Christmas giving. They are made of crepe de chine, all hand sewn with hand-embroidered designs, hemstitching and Val lace edgings.

Pink and Peach

Silk Lingerie Shop—Third Floor.

Knitted Sacques for Baby

At $2.95

Cunning little wool Sacque Sets with dainty colored embroidery and crochet edge.

Sweater Sets $5.95

Four-piece brushed wool Sweater Sets in pink, blue and white.

Sweaters, $1.95 and $2.95

Coat and slip-on styles in plain and novelty patterns. Sizes 2 to 6 years.

Buntings $2.95

Eiderdown Buntings with silk-lined hood that will keep baby cosy and warm.

Angora Wool Afghans, silk binding, $4.95
White Cotton Flannelette Sleepers, 2 to 6 years, $1.00
Pink Crepe de Chine Bloomers, 2 to 6 years, $1.95
Crepe de Chine Combinations, 12 to 16 years, $3.95
Bloomer Frocks, 2 to 6 years, $1.95
Ivory Enamel High Chair, aluminum tray, $7.95
Ivory Enamel Nursery Chair Complete, $3.95
Ivory Enamel Play Pen, wood floor, $7.95

Infants' Shop—Third Floor.

Gossard Brassieres

Of Silk and Lace for Christmas Gifts

At $1.00

A pink crepe de chine Brassiere with blue flower trimming and narrow ribbon straps. Back-closing style.

At $2.00

Pink wash ribbon Brassiere with narrow sections of elastic in the back ribbon straps. Back-closing style.

At $3.00

Longerlyne allover lace Brassiere lined with net and finished with ribbon straps. Back-closing style.

Corset Shop—Third Floor.

Special Purchase Sale

Sterling Silver Thimbles

19c, 23c, 50c, $1.00, $1.50

Hundreds of Thimbles for Christmas gift selection at special low prices. Many styles including plain bands, engraved, bordered and in the $1, $1.50 groups, gold plated on the silver and cloisonne bands.

All Thimbles from 50c to $1.50 will be put in boxes for Christmas.

Notions Shop—First Floor.

Store Hours: Daily, 9 to 5:30; Saturday, 9 to 6.

Scruggs-Vandervoort-Barney

Olive and Locust from Ninth to Tenth

"The Store of the Christmas Spirit"

PATCH

St. Louis

Exquisite Gift Set
...ade
...tgown
...5
...rawers
...5

...pe de chine
...hat may be
...r separately
...iving. They
... de chine, all
...and-embroid-
...titching and

...Peach

...—Third Floor.

Sacques for Baby

...95
...ol Sacque Sets
...d embroidery

... Sets
...5
...rushed wool
...ink, blue and

...1.95
...5
...styles in
...patterns.

Buntings
$2.95
Eiderdown Buntings with silk-lined hood that will keep baby cosy and warm.

...ol Afghans, silk binding, $4.95
...annelette Sleepers, 2 to 6 years, $1.00
... Chine Bloomers, 2 to 6 years, $1.95
... Combinations, 12 to 16 years, $3.95
...r Frocks, 2 to 6 years, $1.95
... High Chair, aluminum tray, $7.95
...l Nursery Chair Complete, $3.95
...nel Play Pen, wood floor, $7.95

...nfants' Shop—Third Floor.

...ard Brassieres
...nd Lace for Christmas Gifts

...00
...hine Brassiere
...trimming and
...s. Back-clos-

...00
...bon Brassiere
...ons of elastic
... straps. Back-

...00
...er lace Bras-
...t and finished
... Back-closing

...orset Shop—Third Floor.

...ecial Purchase Sale
...ng Silver Thimbles

23c
$1.00
...50

... Thimbles for
...lection at special
... styles including
...graved, bordered
....50 groups, gold
...er and cloisonne

...rom 50c to $1.50
...es for Christmas.

...—First Floor.

...e and
...st from
...to Tenth

...Wins Fight Against Deportation.

NEW YORK, Dec. 6.—A Chinese boy who ran afoul of the immigration authorities when he arrived by steamer from Portland, Ore., his birthplace, was freed from Ellis Island yesterday after a year's struggle to prove his citizenship. Leong Cheung How, 15 years old, was ordered deported to China when he arrived here in November, 1926. The Circuit Court of Appeals ordered his release today on the basis of evidence that the boy was a native-born American.

Gifts That Women Prefer

Lane Bryant's Gift Shop
Invites Early Selection for Christmas

Specially Arranged Sale for Wednesday

Beautiful Gift Lingerie

In Three Remarkable Price Groups

On Our Main Floor

Nothing so dainty — nothing so pleasing to women as beautiful crepe de chine Undergarments.

Gowns
Chemises
Step-Ins
Bloomers
Vests
Pajamas
Slips
Dance Sets

Regular Sizes 36 to 44

Also extra-size (46 to 56) garments in each price group.

Gift Certificates

Gowns, Pajamas, Princess Slips, Step-Ins, Chemises. Dance Sets and Bloomers of crepe de chine, lace trimmed or tailored, in regular sizes. Envelope Chemises and Step-In Drawers in extra sizes, **$2.95**

Regular and extra size Gowns, Chemises and Step-Ins of heavy quality crepe de chine. Costume Slips of Bettina Cloth in extra sizes, **$3.95**

Exceptional quality crepe de chine Undergarments, beautifully made and daintily trimmed, in regular and extra sizes. Pajamas in regular sizes. Exceptional values **$4.95**

Every garment in this sale will make an acceptable gift. Packed in gift box if requested.

Other Main Floor Gift Items:
Imported Kid Gloves $2.95 - $8.95

Exquisite Negligees $6.80 to $65

Garter Sets 59c to $3.50

Compacts 75c to $8.95

Novelty Jewelry

Lane Bryant

Sixth and Locust

NEW DISSENSIONS BEGIN IN CONGRESS OVER INSURGENTS

Senate Republicans Near Open Break With Independents Over Farm Aid —Agree to Conference.

By the Associated Press.

WASHINGTON, Dec. 6.—New storm clouds gathered over Capitol Hill today as the new Congress, in the second day of its session, assembled to hear the reading of President Coolidge's annual message.

Not only did the presidential message disclose a chief executive standing pat on those controversial subjects which have been the source of his greatest opposition in Senate and House, but the Senate itself uncovered a new element of uncertainty and political controversy in its own ranks.

Just before the annual message was received at the Capitol by messenger, to be read to each house separately by its clerks, Senate Republicans all but threw down the gauntlet to the group of five Western Independent Republicans, who are demanding certain legislative asurances on farm relief and other subjects before they support the Republican slate of Senate officers. The conference, after some plain talk about telling the independents to go as far as they liked, finally did authorize a continuation of negotiations.

Promises Plenty of Trouble.

This development, added to the Smith-Vare row, gave promise of plenty of trouble before the Senate actually gets down to legislative business.

The House, however, was in a more serene and industrious mood. A few minutes before arrival of the presidential message, in which the President stood four-square behind Secretary Mellon's tax reduction program, the Ways and Means Committee formally submitted its tax bill for early House consideration.

The fight over taxes probably will begin in the open before the end of the week, for the leaders plan to clear away the legislative underbrush as quickly as possible and give tax legislation the right of way.

Farm relief also is certain to be a storm center again, for the President reaffirmed in his message that he could not accept the equalization fee of the McNary-Haugen bill, which a majority of both Senate and House approved last session, only to encounter a presidential veto. Mr. Coolidge proposed instead of the McNary-Haugen plan a financing arrangement by which a farm board would use a revolving fund to promote co-operative associations and help handle surplus crops.

Canyon Dam Bill Introduced.

The Boulder Canyon issue was thrown immediately into the lap of the House again today by Representative Swing of California, who reintroduced his bill for a Colorado River dam. He said the measure was substantially the same as that which failed in the Senate last session after a history-making filibuster.

The reading of the Presidential message passed off in the usual perfunctory manner in both Senate and House.

When the clerk began the reading in the Senate, nearly every Senator was in his seat, and the galleries were packed. As the reading progressed, however, Senators began to filter out into the corridors and lunch rooms until the chamber was only about half filled.

The message was read to the House by its veteran chief clerk William Tyler Page. There too, many members drifted in and out as the long document was intoned through to the end.

The message was attacked immediately in a statement by Senator Robinson of Arkansas, the Senate Democratic leader. He said the Presidential words were a "disappointment" as to flood relief proposals.

"There is real danger," Senator Robinson said, "that half-way measures will be adopted now as they have been in the past.

"The references to measures for farm relief are so general in their character that they do not form a basis for substantial legislation."

2 KILLED WHEN HURLED FROM PLANE PILOTED BY NOVICE

Memphis (Mo.) Flying School Founder and Student Drop 1000 Feet.

MEMPHIS, Mo., Dec. 6.—Lee R Briggs, president of the Pheasant Airplane Co. of Memphis, Mo., and Otin Oliver, student flyer, were killed when their plane overturned after taking off about four miles from here yesterday.

Oliver, who lives at Versailles, O., had purchased the plane and was receiving instructions from Briggs. At an altitude of about 1000 feet Briggs attempted to turn and the two men were thrown out of the plane.

The bodies were found half a mile from the flying field by employes of the airplane company, who saw the accident. The plane was found four miles from the field, a wreck.

Briggs, who was about 46 years old, had been connected with the airplane industry for 15 years and for several years had maintained his own field and school, which Oliver was attending.

MUSICAL MASTERPIECES

"Sweet and Low"
'Tis evening . . . the moon hangs a golden crescent in the sky. The Mother clasps her Babe close . . . softly rocking . . . sweetly crooning . . .
"Rest, rest on Mother's breast
Father will come to thee soon."

For Your Child—*A Brambach Baby Grand!*

Have you perhaps hesitated to place a baby grand piano in your home for your boy or girl, thinking the investment too great? If so, 'tis evident you have never considered a Brambach Baby Grand! The Brambach, you know, is made by the largest manufacturers in the world of small grand pianos. This accounts for the surprisingly low price of these exquisite Baby Grands. The quality built into every Brambach, however, ranks this instrument with the finest. Small, compact, beautifully proportioned, the Brambach requires no more space than an upright. Yet it will give your child the responsiveness and tonal excellency of larger, more expensive instruments. This year make your home more livable . . . more beautiful, with a Brambach Baby Grand!

Style B
MAHOGANY
$675 and up
Terms arranged to suit your convenience

A complete exhibition of the new 1928 Brambach Models, including period designs, now ready

Exclusively at

Scruggs-Vandervoort-Barney

Olive and Locust From Ninth to Tenth

Cut and mail this coupon for interesting free literature.

THE BRAMBACH BABY GRAND

"The Music Center of St. Louis"

Scruggs-Vandervoort-Barney
St. Louis, Mo.

Gentlemen:
Kindly send me a copy of the Brambach Booklet "Sociability and Tone." Also send paper pattern showing exact space requirements of the Brambach Baby Grand.

NAME ______
ADDRESS ______
CITY ______

Scruggs-Vandervoort-Barney
"The Store of the Christmas Spirit"

LUGGAGE—
In a Christmas Sale
$15,000 Worth of Bags and Suitcases of All Kinds for Gifts
Offering an Average Saving of
25% to 33 1/3%

THE growing popularity of luggage as Christmas Gifts has prompted us to make special provision of luggage at this Christmas time at savings that are important. Each piece of this luggage is of the dependable Vandervoort quality, and every piece is priced for definite saving.

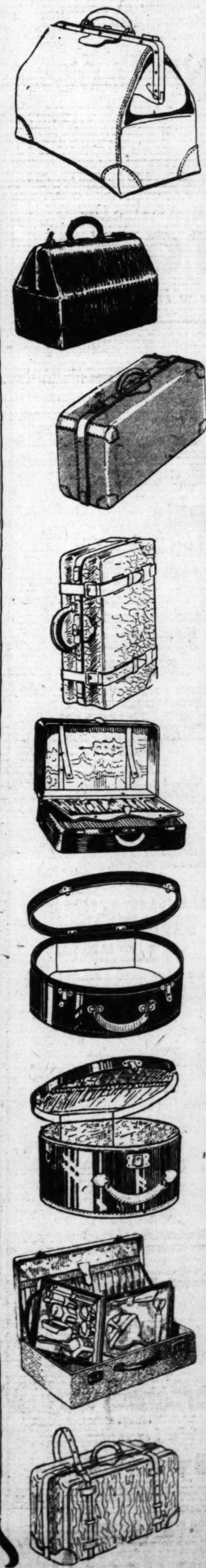

Traveling Bag
Illustrated
Traveling Bag of genuine cowhide leather, in black or brown. 18 inches, with leather lining, and two pockets. Specially priced at **$6.95**

Traveling Bag
Illustrated
Strong genuine Cowhide Bag, with sewn frame, three pockets, and reinforced corners sewn on. 18 inches. Specially priced at **$11.95**

Gladstone Bag
Illustrated
Leather Gladstone with leather lining, shirt fold and pocket; cowhide hand boarded, in black or brown; 22, 24 or 26 inch sizes; steel frames and all hand sewn. Regularly $27.50 and $29.50. Specially priced at **$19.75**

Gladstone
Illustrated
Shark Seal Gladstone, soft side style, with extra fine grade of leather lining. 22 and 24 inch sizes. Regularly $45.00 to $52.50. Specially priced at **$39.75**

Overnight Case
Illustrated
Small Overnight Case—the new De Luxe Gladstone—in black or brown. 16 and 18 inches. Particularly nice for women. Regularly $27.50 and $29.50. Specially priced at.... **$19.75**

Same Case in seal shark, regularly $35.00 and $39.50. Specially priced at.... **$24.75**

Overnight Case
Black cobra-grain. Cowhide Overnight Case, with fancy lining 14 and 16 inches. Regularly $18.50 and $19.00. Specially priced at **$12.95**

Same Case in genuine shark seal, regularly $22.50 and $23.50, for **$16.75**

Hatbox
Illustrated
Round black enamel Hatbox regularly $1.25. There are only 100 of these, and while they last, they will be sold for **75c**

Square cobra-grain Dupont Fabricoid Hat Box, bound in leather. Cretonne lining, with two pockets. 18-inch size. Regularly $9.25. Special value at **$5.95**

Hatbox
Illustrated
Round Hatbox of black enamel, made on a veneer frame, with brown or black leather binding. It will carry from two to four hats. Regularly $8.50, now **$5.25**

Fitted Case
Illustrated
Fitted Suit Case with round edges, equipped with heavy fittings, many of which have gold decorations. Beautifully lined. Eminently suitable for either a Christmas, wedding, or birthday gift. Specially priced at **$49.75**

Gladstone Bag
Illustrated
Leather Gladstone in brown shark or brown hand boarded, with steel frame sewn on by hand, shirt fold and pocket. 22 or 24 inch sizes. Regularly $27.50 to $35.00. Specially priced at **$22.75**

Fabricoid Case
Illustrated
Black Dupont Fabricoid Case, with leather handle. 16-inch size. This case matches the square and round hat boxes, mentioned below, in the same material. Regularly $12.75. Specially priced at **$8.25**

Boston Bag
Illustrated
Cowhide leather Boston Bag in black or brown, with leather lining. 14 and 18-inch sizes. Regularly $14.00 and $15.00, at **$9.75**

Duplex Case
Duplex Overnight Case in various colors, with silk lining; large mirror in lid. Specially priced at.... **$29.75**

Boston Bag
Illustrated
Boston Bag in black or brown cowhide, with leather lining and two handles, 14- and 18-inch sizes. Regularly $9.00 and $10.00, now **$5.95**

Hatbox
Square cobra-grain Dupont Fabricoid Hat Box, with reinforced steel frame and leather binding. Fancy lining. 18-inch size. Regularly $12.75. Reduced to **$8.95**

Zipper Golf Bag
Illustrated
Zipper Golf Bag, made of heavy water-proof material. 18 inches. Specially priced at **$7.95**

Fitted Suitcase
Illustrated
Fitted Suitcase of black or brown leather, with fittings of imitation amber combined with various colors of mother-of-pearl. The fitted tray is removable and can be carried separately, if so desired. Special **$34.75**

Suitcase
Illustrated
Suitcase of black enamel with cretonne lining and pocket in lid. 24 and 26 inch sizes. Regularly $6.00 and $6.50. Special **$4.50**

Hatbox
Illustrated
Round cobra-grain Dupont Fabricoid Hat Box, beautifully lined, with small mirror in lid. All leather bound, with strong leather handle. Regularly $12.00, now **$8.75**

Suitcase
Suitcase of black cobra-grain cowhide, with leather handle. Three pockets. 22 inches. Regularly $19.50. Specially priced at **$14.95**

Fitted Cases
Illustrated
Small assortment of fitted Suitcases with round edges, 22 inches. Specially priced at **$29.75**

Hatbox
Round Hatbox of black cobra-grain cowhide, with silk lining; one large pocket in the lid and five small pockets in the box, for carrying small articles of apparel. 18-inch size. Regularly $22.00. Special at.... **$14.75**

Suitcase
Suitcase of black cobra-grain cowhide, with leather handle. Three pockets. 22 inches. Regularly $19.50. Specially priced at **$14.95**

Zipper Bag
Illustrated
Zipper Bag in plaid, waterproof material. 14 and 16-inch sizes. Specially priced at $1.95 and **$2.25**

Vandervoorts' Luggage Shop—Second Floor.

OPEN UNTIL 8 P. M

FURS

See Our Beautiful Ladies' $29.95 Coats. Also Misses' Furs Up to 15 as Shown Here.

$16.95 NOW

SAMPLE FUR COATS $19.50 UP TO $99

A Deposit Will Hold Any Garment

1012 N. GRAND

Most persons are honest and will return lost articles if the loss is advertised in Post-Dispatch wants. Phone the want ad or leave it with your nearest druggist.

U. S. SUIT OVER BOSCH MAGNETO STOCK OPENS

Government Seeks $5,535,564 From A. Mitchell Palmer and 17 Other Defendants.

By the Associated Press.

BOSTON, Dec. 6.—Proceedings in the attempt of the United States Government to recover $5,535,564 damages from A. Mitchell Palmer, former alien property custodian, and 17 other defendants for the sale during the World War of the Bosch Magneto Co., of Chicopee, Mass., started here yesterday in a Federal Court before Arthur Black as master.

The hearing probably will continue for a month, as a large number of witnesses have been called by the Government.

In opening for the Government, Merton E. Lewis, special Assistant Attorney-General, explained that the action was brought to recover damages on the sale of 50 shares, all of the outstanding stock of the concern, and certain patents which were seized by the alien property custodian from the German owners.

On seizure, he said, the German directors resigned and new directors were elected on May 1, 1918. Later, he asserted the concern was disposed of to Martin E. Kern, another defendant, for $4,150,000, a price which the Government contends was much less than the actual value.

Lewis said that a conspiracy is alleged on the part of certain of the defendants to seize and sell the stock, that no value was estimated on the good will of the concern, that Kern himself was an alien with a prison record, and that the sale of the stock to him by Palmer was confirmed without adequate investigation, that assets of the Bosch company were concealed and that Kern never invested a cent of his own money in the transaction.

A Parisian Fancy in Fashion's Favored Fabrics

Tea-Ties

Presented by **Beverly**

PATENT
BLACK SUEDE
BROWN SUEDE

$6.50

"Tea-Ties" by Beverly—a novel two-eyelet, open-throat Oxford mode – express with striking originality "The New in Paris Fashions." A bit of lizard underlay on quarter, in harmony with its contrasting collar, lends that final note of smartness.

SONNENFELD'S
610 to 618 Washington Avenue

BOYD-RICHARDSON ~ ~ OLIVE AND SIXTH

Boyd's

SUBWAY STORE

No Charge Accounts ~ ~ Downstairs ~ ~ No Deliveries

Gifts for Men

CHRISTMAS IS ALMOST HERE!

The Subway Store, impressing again its value giving ability, offers these exceptional values for those who wish to shop early.

$1.50 **Hosiery 95c**
Fancy pattern wools. Full fashioned. Slight seconds.

$1.00 *and* $1.25 **Hosiery 65c**
Fancy patterns in wools and silk mixtures. Black and solid color full fashioned silks. Slight seconds.

75c *and* 85c **Hosiery 45c**
Mock seam silks in black, and solid colors. Fancy patterns in rayon silk and wool mixtures. Slight seconds.

$1.50 *and* $2.00 **Neckwear 95c**
Darbrook Mogodores, reps and other good silks. All are wool lined, many are hand made.

$1.00 *and* $1.50 **Neckwear 65c**
New patterns of mogodores, satins and other silks. Stripes and figures.

75c *and* $1.00 **Neckwear 45c**
Extra quality knit neckwear. Broken lots of silk neckwear. Some are seconds.

$6.50 **Robes $4.95**
Well made blanket and terry robes. New patterns.

$35 $40 $45 **OVERCOATS $29**
A special purchase of unusual values — double-breasted — box, tube and chesterfield models. Blues, grays, tans and various fancy mixtures.

$40 Values **Two-Trouser Suits $29**
Fine fabrics including serges, cheviots, worsteds, twists and cassimeres. Double breasted and two or three button single breasted models.

PAJAMAS
New samples of a well-known make. Collar attached, pullover and military color styles.
$2.50 and $3.00 qualities $1.65
$3.00, $3.50 and $4.00 qualities $1.95
$4.50, $5.00 and $6.00 qualities $2.95
Sizes B and C

$2.50 **Belt Set $1.50**
Stitched and lined belts of good leathers. Silver plated buckles in neat effects.

$3.00, $3.50 *and* $4.00 **Shirts $1.95**
2x1 white English broadcloths. Extra quality dimity cords and madras in neat patterns. Large selection of collar attached and collars to match styles.

$2.00 *and* $2.50 **Shirts $1.15**
Neckband and collar attached broadcloth, madras percales, some are seconds.

$2.50 *and* $3.00 **Shirts $1.65**
Fine weave white and blue English Broadcloths and white Alpha oxfords. Pattern effects in madras and broadcloths . . . Neckband, collar to match and collar attached styles.

$5.00, $6.00 *and* $7.00 **Mufflers $2.95**
Heavy weight crepe silk squares in many colors and patterns. Embroidered and hand painted patterns are included, some are seconds.

$4.00 **Mufflers $2.15**
Large silk squares. New patterns, whites and colors. Some are seconds.

$2.50, $3.00 *and* $3.50 **Mufflers $1.85**
Fine crepe reefers, printed and embroidered patterns. Some are seconds.

$3.50 **Gloves $2.45**
Buckskin gloves, well made and good fitting. Embroidered backs.

$2.50 *and* $3.00 **Gloves $1.95**
Gray, tan and fawn colored imported cape gloves. Well made and good fitting. Exceptional values, right at the beginning of the season.

Gray Fabric **Gloves $1.15**
Duplex fabric gloves. Spear and embroidered backs.

$6.50 **Sweaters $4.95**
Knitted sport coats in grey and brown. All sizes.

ARONBERG'S "THE DIAMOND STORE OF ST. LOUIS"

Buy Gifts Now! PAY NEXT YEAR

$1.00 DOWN

Genuine Diamond
Exceptional Value!
A great big surprise awaits you in this wondrous value.
A beautifully cut gem and a magnificent assortment of 18-karat solid gold mountings, pierced and engraved and some set with beautiful side stones.
One of these Rings would make a magnificent gift and note the low terms.
$100.
Year to Pay!

Genuine Diamond
Over 270 different styles from which you can select.
This Diamond Ring is much larger than you would expect to find at this price and the mountings are of excellent workmanship and considerable beauty.
$50.
Year to Pay!

Genuine Diamond
This is an exceptional quality at the price advertised.
The Diamonds are exceptionally large and full of fire and brilliancy.
A magnificent assortment of mountings for either ladies or men in so many new, beautiful and different designs.
$75.
Year to Pay!

$29

17-Jewel Elgin Watch
This is the lovely 12 size, thin model Elgin—full 17 jewels and we guarantee the case to wear for 20 years.
The Elgin is truly known for its wonderful workmanship and excellent accuracy and because of this, you or your loved ones should own an Elgin—the best timepiece of America.
Year to Pay!

$24

Diamond Wrist Watch
Solid Gold 15 Jewels
Solid gold, 2 lovely GENUINE DIAMONDS, 4 replica sapphires, and all in all, an excellent value and a very good timepiece.
$1 Down

ELGIN Strap Watch
This is an exceptionally durable timepiece at a price way below the regular. It is exactly as pictured and we warrant it in every respect. A new one to you if this one does not give you first-class service.
Note Our Low Terms
$1.00 Down

$14

WATCHES — DIAMONDS
Aronberg's
422 N. 6th St. 6th and St. Charles

NOTICE TO OUR SAVINGS DEPOSITORS

On Dec. 31, you will receive a total of 4% on balances over $500, and 3½% on the first $500.

These unusual rates are due to our profit-sharing plan, announced nearly six years ago.

SECURITY NATIONAL BANK
Eighth Between Olive and Locust
Open 9 to 5 Daily, 9 to 6:30 Saturdays

ADVERTISEMENT

"Skinny," Rundown Folks Gain Weight

Get new weight and strength with YEAST and IRON

Pleasant to take—Quick results—or pay nothing

Why put up with your skinny figure? Why be hollow-cheeked, thin legged, flat-chested, lacking in strength and vitality, when IRONIZED YEAST can put pounds of graceful flesh on your bones, fill you with energy and make your cheeks glow with healthy color?

It's the Yeast That Builds Weight

IRONIZED YEAST is two tonics in one—weight-building Yeast and strengthening Iron. The yeast is the same used in making malt, and which makes malt so beneficial.

This yeast is treated with iron taken from fresh vegetables—spinach, lettuce and celery. In this form iron is easily assimilated by the body, making rich, red blood and toning up nerves and muscles.

Only when Yeast is Ironized in this way is it most effective—for Iron is needed to bring out the weight-building values of Yeast. By this formula IRONIZED YEAST gives you results in half the time required by yeast and iron taken separately.

Go to your druggist, get IRONIZED YEAST and begin to enjoy the amazing health benefits at once. Just a single course treatment gives you pounds of solid flesh (not fat), the blood is cleared of impurities and you get a nice, clear, healthy skin. IRONIZED YEAST comes only in pleasant-tasting tablet form—60 to a bottle. Safe for everybody. Does not upset the stomach or cause gas or bloating.

First treatment gives results —or no money

Get IRONIZED YEAST now. If not satisfied with quick results, money for one bottle will be promptly refunded. If inconvenient to buy from the druggist, send $1.00 to IRONIZED YEAST CO., Atlanta, Ga., Desk 169-T.

that's pen comfort

Is your pen friendly to your fingers? The *flexible* osmiridium point of The Carter Pen *does the work*—saves the fingers from the strain felt from writing with a stiff, unyielding pen point. It is a revelation in pen comfort. And osmiridium is the most durable pen point material known.

The CARTER PEN
The Perfect Writing Instrument

The Carter Rocket Spring Clip is your protection against a frayed pen pocket. Built into the cap so that a slight pressure on the spring opens clip to release and replace the pen — without *pulling* or *jamming* the pocket.

See the new pen—made in a beautiful mottled blue of unbreakable Coralite.

The Carter's Ink Co.

For blue-black inks use Carter's Fountain Pen Ink or Carter's Rytol; for blue ink use Carter's Blu-Rex.

CARTER INX PRODUCTS — *You know the INK*

a good writer — that's the point.

Try the Carter Pen at
Skinner & Kennedy Co.
416-18 North 4th Street
St. Louis, Mo.

Wholesale Distributors
Meyer Brothers Drug Co.
St. Louis, Mo.

Monarch Stationery & Sundry Co.
813 High Street
St. Louis, Mo.

NOTICE TO OUR SAVINGS DEPOSITORS
On Dec. 31, you will receive a total of 4% on balances over $500, and 3½% on the first $500.
These unusual rates are due to our profit-sharing plan, announced nearly six years ago.
SECURITY NATIONAL BANK
Ninth Between Olive and Locust
Open 9 to 5 Daily, 9 to 6:30 Saturdays

ADVERTISEMENT
"Skinny," Rundown Folks Gain Weight
Get new weight and strength with YEAST and IRON
Pleasant to take—Quick results—or pay nothing

Why put up with your skinny figure? Why be hollow-cheeked, thin legged, flat-chested, lacking in strength and vitality, when IRONIZED YEAST can put pounds of graceful flesh on your bones, fill you with energy and make your cheeks glow with healthy color?

It's the Yeast That Builds Weight

IRONIZED YEAST is two tonics in one—weight-building Yeast and strengthening Iron. The yeast is the same used in making malt, and which makes malt so beneficial.

This yeast is treated with iron taken from fresh vegetables—spinach, lettuce and celery. In this form iron is easily assimilated by the body, making rich, red blood and toning up nerves and muscles.

Only when Yeast is Ironized in this way is it most effective—for iron is needed to bring out the weight-building values of Yeast. By this formula IRONIZED YEAST gives you results in half the time required by yeast and iron taken separately.

Go to your druggist, get IRONIZED YEAST and begin to enjoy the amazing health benefits at once. Just a single course treatment gives you pounds of solid flesh (not fat), the blood is cleared of impurities and you get a nice, clear, healthy skin. IRONIZED YEAST comes only in pleasant-tasting tablet form—60 to a bottle. Safe for everybody. Does not upset the stomach or cause gas or bloating.

First treatment gives results—or no money

Get IRONIZED YEAST now. If not satisfied with quick results, money for one bottle will be promptly refunded. If inconvenient to buy from druggist, send $1.00 to IRONIZED YEAST CO., Atlanta, Ga., Desk 169-T.

that's pen comfort

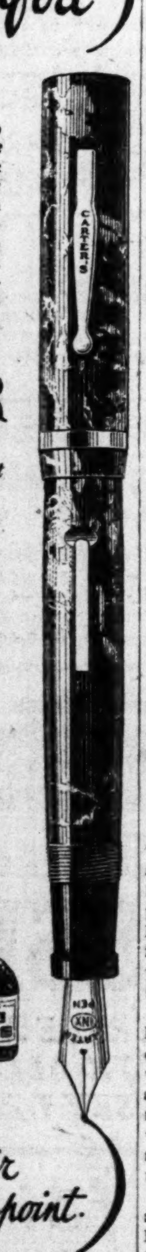

Is your pen friendly to your fingers? The flexible osmiridium point of The Carter Pen does the work—saves the fingers from the strain felt from writing with a stiff, unyielding pen point. It is a revelation in pen comfort. And osmiridium is the most durable pen point material known.

The CARTER PEN
The Perfect Writing Instrument

The Carter Rocket Spring Clip is your protection against a frayed pen pocket. Built into the cap so that a slight pressure on the spring opens clip to release and replace the pen—without pulling or jamming the pocket.

See the new pen—made in a beautiful mottled blue of unbreakable Coralite.

The Carter's Ink Co.

For blue-black inks use Carter's Fountain Pen Ink or Carter's Ryto; for blue ink use Carter's Blu-Rex.

You know the INK

a good writer—that's the point.

Try the Carter Pen at
Skinner & Kennedy Co.
416-18 North 4th Street
St. Louis, Mo.
Wholesale Distributors
Meyer Brothers Drug Co.
St. Louis, Mo.
Monarch Stationery & Sundry Co.
813 High Street
St. Louis, Mo.

SUIT FOR 51 PER CENT OF MEDICAL CO. OPENS

Son-in-Law of Late E. W. Grove Tells of Oral Agreement for Capital Stock.

Fred L. Seely of Asheville, N. C., son-in-law of the late E. W. Grove, multimillionaire founder of the Paris Medicine Co., took the witness stand in Circuit Judge Hall's court today in his suit in equity to compel executors of the Grove estate to surrender to him 51 per cent of the capital stock of the company, valued at about $5,000,000.

Seely, who now conducts the Grove Park Inn at Asheville, was the first witness called when testimony in the suit opened. His claim to a majority of the stock on the Paris Medicine Co. is based on an alleged oral agreement made with Grove in 1901, whereby Grove is said to have promised Seely a majority of stock in the company or a majority of his other holdings at death. Two suits, one filed in October, 1925, and the second filed after Grove's death last February, were consolidated for the hearing.

The defense—Edwin W. Grove Jr. of Hampton Park, and the St. Louis Union Trust Co., trustees of the $10,000,000 estate—maintains Seely in 1917 surrendered his rights under the agreement for $100,000.

Oral Agreement Admitted.

With eight lawyers pitted against one another in equal numbers, a legal wrangle was precipitated at the outset over the legality of Seely's testimony to an oral agreement made by a deceased person. Judge Hall, however, permitted the evidence to go in for the time being after Seely's counsel pointed out that Grove's deposition in the case had been taken before his death and was on file for the suit.

Seely, starting on what promised to be a long siege on the witness stand, related that he met Grove in Detroit in 1897 when the patent medicine manufacturer, who had moved his business from Paris, Tenn., to St. Louis, came there to deal with Seely's employer, Parke, Davis & Co., chemists. Seely was assigned to entertain Grove. They became friendly, he testified, and shortly after, Seely entered Grove's employ and married his daughter.

During the next five years, Seely testified, he made various improvements in the business methods of the Paris Medicine Co., including a labor-saving counting and packing machine he patented.

Widow of Grove in Court.

Arguments over points in the evidence kept Seely's testimony from reaching the oral agreement. His direct examination was expected to take all day.

Mrs. Gertrude Grove, widow of the manufacturer, who begun life as a drug clerk in Tennessee, was in court, also the son, who succeeded his father as head of the Paris Medicine Co. The daughter, Mrs. Evelyn Grove Seely, was not present. The estate was left in trust for them.

Grove died of pneumonia at Asheville, Jan. 27, last. In his deposition, he denied the alleged agreement with Seely or that his son-in-law was responsible for the medicine company's success.

Seely's active connection with the Paris Medicine Co. ended in 1902, but he retained the title of secretary-treasurer for some time thereafter.

LINDBERGH'S FIRST MISHAP IN 27,400 MILES OF FLYING

Propeller Blade Bent in Landing After Trial Run; Aviator Is Not Hurt.

By the Associated Press.

HASBROUCK HEIGHTS, N. J., Dec. 6.—Col. Charles A. Lindbergh's trans-Atlantic monoplane, "The Spirit of St. Louis," was in the workshop today for repair of a propeller blade, bent in Lindbergh's first accident in 27,400 miles of flying. A wheel of the plane struck a hole yesterday when Lindbergh was landing after a trial run, and the nose tilted, sending the whirling propeller into the ground.

This was Lindbergh's first accident since he took the air for Paris from Roosevelt Field, L. I., last May 20. He was not injured.

WIDOW SOLE BENEFICIARY OF CHARLES W. REIGHARD

Mrs. Maude Zella Reighard, widow of Charles W. Reighard, who shot himself last Thursday morning in his home at 52 Arundel place, is named sole beneficiary in his will filed for probate yesterday in Clayton. A verdict of accident was returned by a Coroner's jury following Reighard's death.

Provision for Evelyn R. Reighard, 17-year-old daughter of the deceased, a student at Illinois University, is left to the girl's mother, according to the will. The testament states that Joe Schatz, "whom we are raising at our expense, is not to share in any of the estate, unless my widow so desires."

Reighard was general manager and secretary for the Chicago Lumber & Coal Co., which has offices in the Arcade Building.

BATTLESHIP GUN ELEVATION

By the Associated Press.

WASHINGTON, Dec. 6.—The House Appropriations Committee today decided to ask the House to pass upon the advisability of the United States authorizing the elevation of the large guns on American battleships.

This subject has been one of dispute among those concerned with treaty questions, some of whom have argued that the elevation of the guns might violate at least the spirit of the Washington arms treaties. The House was informed of the committee's decision today by Representative McClintic of Oklahoma, a Democrat, on the Naval Committee.

Fine and Workhouse for Driver.

Christ Ebers of 1103 South Sixth street was fined $100 and sentenced to 30 days in the Workhouse today in Police Court on a charge of driving while intoxicated. Ebers was arrested Oct. 22 at Jefferson avenue and Pestalozzi street, where his car collided with another.

WOMAN IS BURNED TO DEATH

Mrs. Lulu Juengling of Kansas City the Victim.

By the Associated Press.

KANSA CITY, Mo., Dec. 6.—Mrs. Lulu Juengling, 42 years old, died last night from burns received when her clothing caught fire from a gas heater in her home.

A son, Harry Miller, lives in St. Louis.

MONEY-SAVING SALE OF MONUMENTS
CLOSING OUT Entire Stock at ROCK-BOTTOM PRICES. Select Now. Small Deposit Will Hold Any Monument. Balance in Easy Payments.
STANDARD GRANITE MONUMENT CO.
CAbany 6360 St. Charles Road, Opp. Valhalla

Do Your Christmas Shopping Early

You couldn't dance to a military band—because the TIME'S NOT RIGHT!

There's only one RIGHT TEMPO that makes dancing delightful. Some orchestras play so fast that dancing resembles a race .. Allister Wylie and his Coronadians have artfully mastered that RIGHT TEMPO you just love to dance to—And its superb harmonies simply carry you away in a whirl of ecstacy.

Allister Wylie's Coronadians

SUPPER DANCING NIGHTLY IN THE PAL-LIDO $1 DINNER AND DANCING 6 to 9 $2

The Hotel Coronado
Lindell Boulevard at Spring Avenue
700 Rooms 700 Baths
SAINT LOUIS' LARGEST HOTEL

Ee-eee!.. Muffets for breakfast!

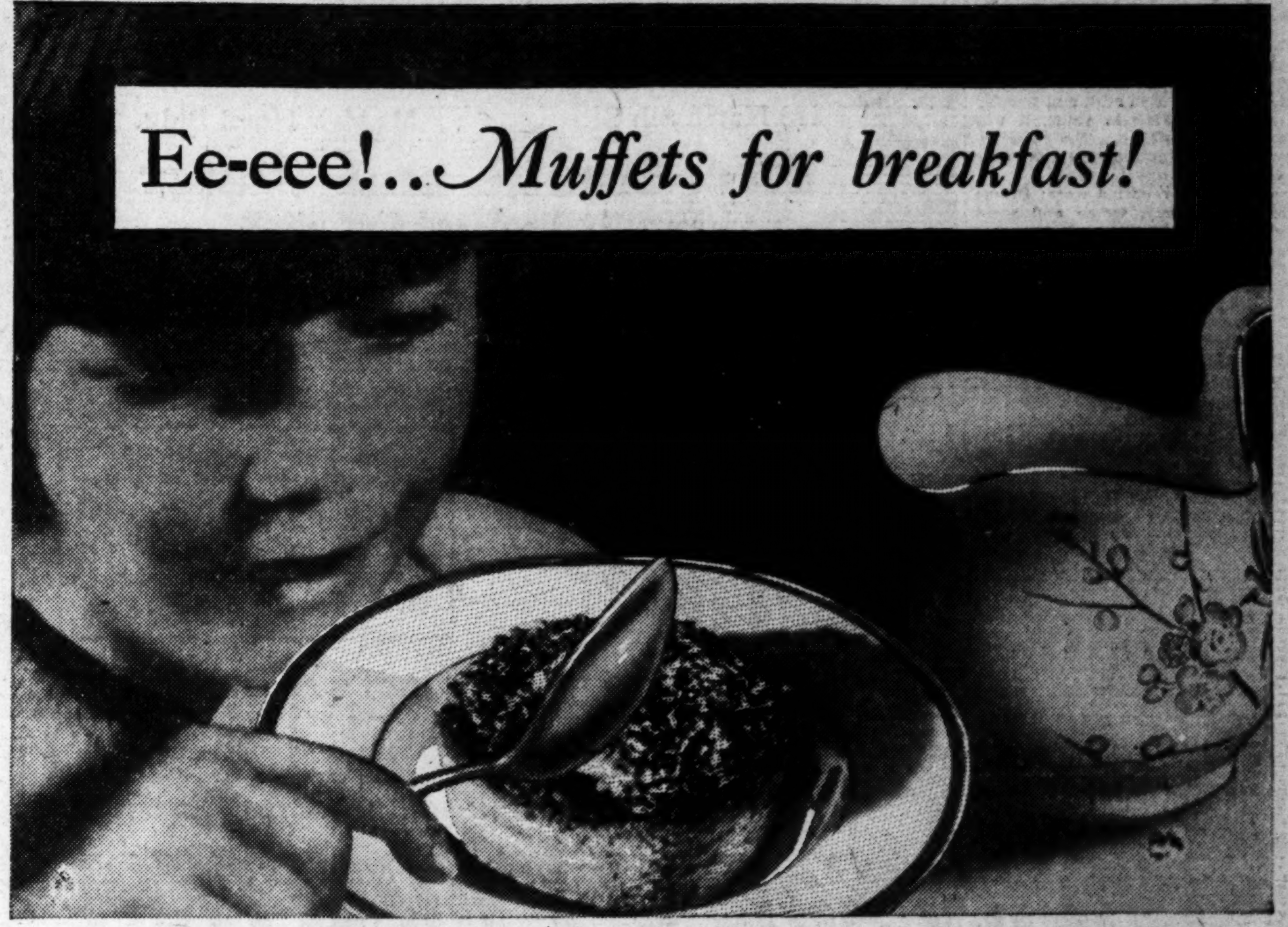

To see children's eyes brighten with pleasure, set Muffets before them at the breakfast table!

For every Muffet speaks its own invitation. Light as a crumpet! Its butternut-browned, crinkly round top is a visible promise of crunchy crispness. Even before you taste the first spoonful, you can almost feel it crumble in your mouth!

So good for children, too! Whole wheat, cooked, drawn to a ribbon of filmy thinness, wound layer upon layer to muffin size and shape, baked, toasted. Vitamins, calories, bran. Easy digestibility.

Serve Muffets tomorrow, plain with cream and sugar, or with fruit, fresh, stewed or preserved. And watch the children's delight!

The Quaker Oats Co., Chicago.

STARCK Pianos

Select your Piano, Radio or Phonograph now and we will hold until Christmas or make immediate delivery, just as you prefer.

Open Evenings

Extraordinary Christmas Sale

PIANOS PHONOGRAPHS RADIOS

CHRISTMAS SUGGESTIONS—Let Santa Say "Merry Christmas" to Your Home With a Piano, Radio or Phonograph—Either One Will Mean Joy, Happiness and Harmony to Your Home for Many, Many Years to Come. Real Saving at Our Extraordinary Christmas Sale!

Great Savings on Used Pianos and Player-Pianos
Story & Clark Player Mahogany Case $235
Baldwin Player Mahogany Case $165
Hamilton Player Walnut Case $285
Harrington Player Walnut Case $195
King Player Mahogany Case $175
Baldwin Monarch Mahogany Case $110
Steinway Grand $365
Parsons' Grand $345
Kenmore Grand $350
Easy Terms

Complete Player Gift Outfit

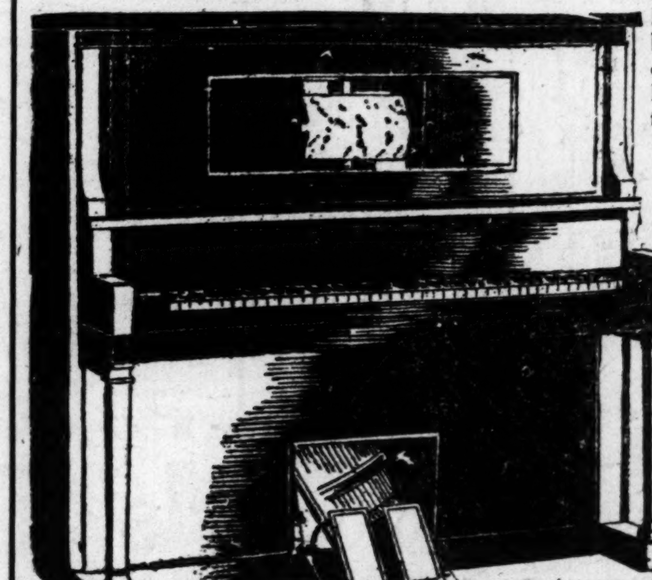

Buy it now for Christmas! This beautiful 88-note Player-Piano complete with bench and rolls. Delivered Free to you now or in time for Christmas.

At Our Extraordinary Christmas Sale Price

$295

Easy Terms

A VALUE WITHOUT EQUAL...and one that gives everlasting joy to the whole family.

$395 EASY TERMS

THIS SMALL SIZE BRAND NEW BABY GRAND

Beauty and quality to a supreme degree. Complete with compact duet bench.
The gift that lends dignity and distinction to the home.

Used Upright Pianos On sale at tremendous sacrifices—some as low as $25
EASY TERMS ARRANGED

P. A. STARCK PIANO CO.
Manufacturers of Starck Grand, Upright and Player Pianos
1018 OLIVE ST. CORNER OF ELEVENTH

Beautiful Brand-New Console Phonograph
During Our Extraordinary Christmas Sale! $57
Forty Used Phonographs, Some as Low as $10
EASY TERMS

OPEN EVERY EVENING

$356 REPORTED TAKEN IN THREE ROBBERIES

Four Victims of Holdup in Saloon Also Say Jewelry Worth $350 Was Stolen.

Two armed men who entered a saloon at 3139 Lawton boulevard at 1:20 a. m. today, robbed a Negro, two white men and a white woman of $258 in cash and jewelry aggregating $350 in value, it was reported to police. The men escaped in an automobile driven by a third man.

The losses reported were: Prince McKelly, Negro, watch and scarf pin valued at $100 each and $48; Joseph Saroglia, 2840 Eads avenue, $80; Joseph Labert, 4552 Chouteau avenue, $12; Stella Roundenhouse, 1019 Soulard street, $150 diamond ring and $3 cash.

Harry Smith, a repairman for the Bell Telephone Co., told police that when he completed a repair job in the 5300 block of Wabada avenue last night, he found two men waiting at his automobile as he came out. They robbed him of $93, he reported, and drove away in another car.

A Negro who entered the confectionery of Mrs. Rose Wolf, 3946 Finney avenue, late yesterday, robbed her of $5.

COURTESY CARD FOR MOTORIST

Indianapolis Kind to Strangers Who Fracture Traffic Laws.

By the Associated Press.

INDIANAPOLIS, Ind., Dec. 6.—Visiting motorists in Indianapolis no longer get tickets summoning them curtly to court when they violate traffic rules. Instead, the police hand them a "courtesy card."

The card extends a welcome to the stranger, tells him in nice language that Indianapolis is glad to have him in the city and hopes he will enjoy his visit and come again. As an afterthought, the cards list the traffic violations of which the motorist is guilty and suggests that he call at the Hoosier Motor Club and get a visitors' emblem for his car and a copy of the Indianapolis traffic regulations.

SHOES — SHIRLEY'S — SHOES

423 North 8th St. | Mayfair Hotel Bldg.

Fire, Smoke and Water

Slightly Damaged Our Stock

of beautiful high-grade Shoes, and we have made drastic reductions on the entire stock. The crowds who came Tuesday are spreading the good news to buyers.

Values Up to $18.50—NOW $1.95 to $8.95

Furniture Dept.— Fourth Floor

Judge all Jubilee Values by These!!

Magazine Baskets
Four Pocket Style in Red or Green $2.85

NUGENTS

"THE STORE FOR ALL THE PEOPLE"

Jubilee Sale of FURNITURE

$190 Two-Piece Living-Room Suite

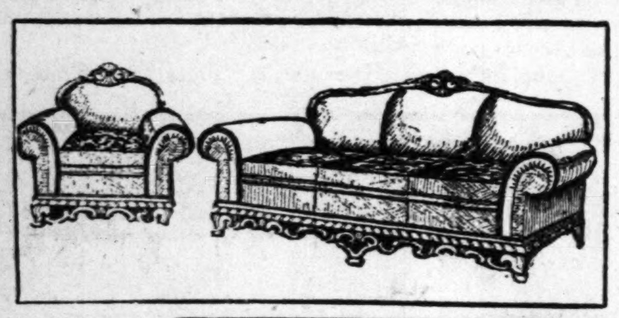

$129.75

A beautiful, large davenport and armchair covered in fine quality mohair—with loose spring reversible cushions in ratine. Carved wood top and base. You will marvel at this value.

$15 Down, Balance Monthly

Convenient Terms Can Be Easily Arranged

$195 8-Piece Dining Suite

A genuine walnut and gumwood combination Suite consisting of 66-inch buffet, oblong extension table and 6 chairs, including the host chair. Artistically designed. China Cabinet, if desired, $43.75. $129

$15 Down, Balance Monthly

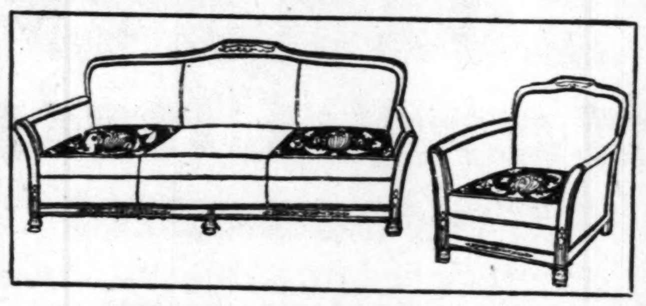

$245 2-Piece Living-Room Suite

Davenport and armchair to match. Solid mahogany frame—covered in fine quality mohair. Loose spring reversible cushions. $159

Pay $15 Down, Balance Monthly

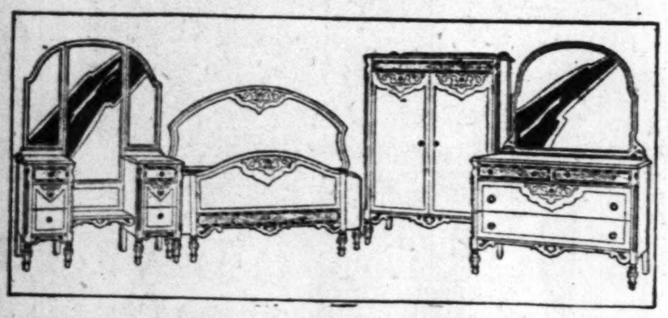

$200 3-Piece Bedroom Suite

Bow-end bed, chifforobe and choice of 50-inch dresser or vanity dresser. Genuine American walnut gumwood combinations, mahogany drawer bottoms. Dustproof construction. $139.75

$15 Down, Balance Monthly

$240 8-Piece Dining Suite

Handsome Suite of beautiful walnut and gumwood combinations includes 66-inch buffet, table, 5 chairs and host chair. Massive carved legs $158.75

$15 Down, Balance Monthly

SPECIAL VALUES IN SINGLE PIECES

End Tables
Usual $2.75 Values
$1.95
Sturdily constructed hardwood end tables, finished in mahogany. With turned legs.

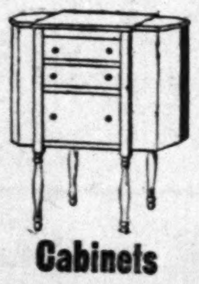

Cabinets
Usual $21.50 Values
$14.95
Martha Washington style Sewing Cabinets, of solid mahogany. Jubilee sale price.

Cogswell's
Usual $39.50 Values
$27.50
Beautiful Cogswell chairs, with reversible cushion. In Jacquard velour. Special.

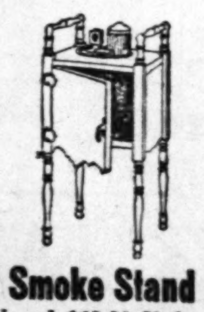

Smoke Stand
Usual $13.50 Values
$8.95
Cabinet style Smoker with copper lined humidors, tray, glass ash tray, match box holder, cigarette cup; mahogany finish.

(Nugents—Fourth Floor.)

MEN'S BOXED BELTS, 59c

Nugents Jubilee Sale

$1.25 Blankets 75c
Cotton-fleeced with neat colored borders and shell-stitched ends.

Bargain Basement

SEE WHAT YOU SAVE

$2.25 Blankets $1.50
Well known ... double ... blanket ... inch size.

A Most Unusual Selling—Wednesday

MEN!

Irregulars of $1.15 to $1.65

SHIRTS

Imported and Domestic Broadcloths, Woven Madras and Printed Broadcloths 88c

Well-known makes—classed as irregulars—but in no way mar wear or appearance whatsoever. Collar-attached and neckband styles. Sizes 14 to 17.

—Basement Men's Dept.

$3.95 Bathrobes
Men's warm attractive Bathrobes, cut full with large shawl collar, 2 pockets; large, small and medium sizes. Special $2.98

Men's 50c Socks
Rayon plaited and part-wool Hose in plain and fancy colors, double heel and toe. Slight irregulars. Special 29c

Men's $1 Ties
Men's four-in-hand Ties in a beautiful assortment of novelty patterns and colors. Good quality. Special 79c

Men's Mufflers
Men's knit and silk reefer Scarfs. In the most wanted popular patterns and colors. Regular $1.45 value $1.19

Men's $1.95 Gloves
Washable Chamois-Suede Fabric Gloves, some mercerized lined, embroidered or spear backs in many colors. Sizes 7½ to 10. Special. $1.00

Men's Pajamas
Made of cotton flannelette, cut big and full, 4 rayon frogs. Sizes A, B, C, and D. Regularly priced $1.39. Special $1.19

Sale: Tots' $5 to $6

Winter Coats

The Lowest Price Ever Quoted on Such Well-Made, Smartly Fashioned Coats

Manufacturer's surplus stock of high-grade Coats — styles for boys and girls 3 to 6 years of age. $2.95 Cunning new styles warmly lined—finished with fur fabric or fur collars; good color assortment.

SPECIAL GIFT SUGGESTIONS

The Popular New Jester Dolls, priced...50c
Infants' White Nainsook Dresses at......69c
Tots' Georgette Crepe Gift Dresses......$1.25
The NEW Stocking Dolls for baby......39c
Infants' White Bathrobes, pretty gifts......$1
Infants' Wool-Mixed Shirts, priced at......39c

(Nugents—Basement Infants' Department.)

Extraordinary Pre-Christmas Sale

Crinkle Spreads

A Practical and Appreciated Gift!

80x105-Inch Size — Large Enough to Cover Pillows Seamless $1.89

A wonderful Spread—requires no ironing when washed—fast-colored stripes of blue, rose and gold. Any housewife would appreciate one of these Spreads. Large enough to cover entire bed and pillows.

(Nugents—Bargain Basement.)

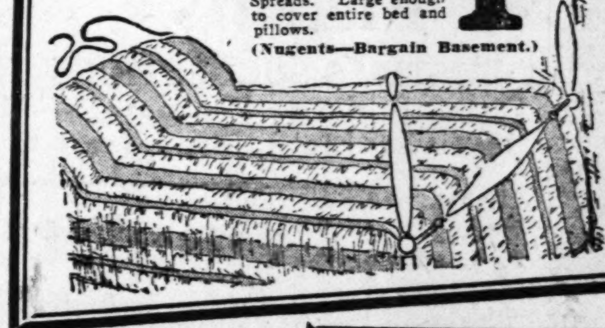

Gift Suggestions—Special Prices

Women's Gift Rayon Underwear

An assortment of rich lustrous Rayon Underwear that will please gift seekers—well-made GOWNS, CHEMISE, BLOOMERS and FRENCH Panties—beautifully tailored garments—splendid color assortment. $1

Women's Silk Underwear
Dainty NEW CHEMISE and STEP-INS of a fine quality, serviceable silk — trimmed with fine laces. Any woman should appreciate this Underwear for Christmas. $1.98

Women's Beacon Bathrobes
$3.98
NEW PATTERNS — good, warm, genuine Beacon cloth Robes—tailored style with rayon cord and tassel—sizes 36 to 44.

(Nugents—Basement.)

Women's
Fall Hats
All New! Never in Stock! Felts! Velvets! Combinations!

49c
Wonderful values — a limited quantity of Hats that will sell rapidly.
(Bargain Basement.)

Women's $1 Imported
Fabric Gloves

69c
One-clasp style with beautiful embroidered turn back cuffs and embroidered backs—wanted shades of tans and grays, assorted sizes.
Nugents—Bargain Basement.)

Mothers, We Urge You to See These

Girls' Coats

On Sale Wednesday at

$3.49

Think of it! Smartly FUR-TRIMMED COATS for only $3.49. There are 700 in the lot in sizes 7 to 14 years.

Girls' Gift RAINCOATS
With Hats to Match
$2.39
7 to 14 Years

BASEMENT 4-HOUR SALE 9 A. M. 1 P. M.

Women's Silk and Wool DRESSES

FLAT CREPE AND GEORGETTE ALL-WOOL JERSEY DRESSES

2 for $7

Two for About the Original Price of One!

2 DRESSES FOR $7—why, this barely covers the cost of the materials alone! Remember, none sold before 9 a. m., and we will miss our "guess" if every Dress is not sold by 1 p. m.

Sizes for Women, Misses and Some Stouts
(Nugents—Bargain Basement Dress Section.)

Imperial Word Roll......49c

Women's New Fall Purses......$1.95

NUGENTS Big Annual Jubilee Sale

THE STORE OF A MILLION GIFTS

YOUR ST. LOUIS

How Well Do You Know It?

CARADINE HAT COMPANY

Caradine Hat Company, makers of Harvest Hats (straw hats) is recognised as the largest company in this line of endeavor in the world. Likewise, St. Louis is the largest distributing center for these hats in the whole world. These retail at from 35c to $2.00 each and are nationally advertised in season, in the Saturday Evening Post.

This industry was developed right in this city, there being no such manufacturing here prior to seventeen years ago.

St. Louis ships to all states in the Union annually a total of approximately ten millions of these hats which means a hat for one head out of every twelve of population.

Some years ago, generally speaking, the far away states like Rhode Island, New Jersey, the Virginias, the Carolinas, North Dakota, Wyoming, Montana and the New England States and others were not considered St. Louis territory. It is not so now. Persistently and continuously educating all states to use these hats had advertised St. Louis as a market and as each additional line of goods was offered for sale in these fields, it made it easier for those following to penetrate these territories.

Every day this space will be devoted to some one particular manufacturing plant or industry which is contributing to the dynamic growth of St. Louis.

B. NUGENT & BRO. D. G. CO.

"BABY DAY"

In the Jubilee Sale

Handmade Dresses $1.95

Infants' sizes. Mothers and aunts will adore chosing. Of fine nainsook, entirely made by hand with finest stitches. Others up to $4.95.

Featured Baby Day!

Hand-Knit Sacques Dainty white, pink or blue trimmed Sacques. Very gift-like $1.95

Beacon Buntings All-white, trimmed with washable ribbon. Special Wednesday ... $1.98

Sweater Sets Sweater, cap, leggins and mittens comprise each Set. 6 months to 2 years. Special, $5.95

Carriage Sets, pink or blue, embroidered, $3.50
Walking Dresses, daintily trimmed.....$1.98
Chinchilla Coats, pink, conv'tible collars, $6.95
Bootee Sets; sweater, bootees, cap...... $2.39
Silk Buntings, pink or blue tufted......$3.98

(Second Floor.)

Just When Wanted Most—
Introducing

QUEEN CHARLOTTE

Pure Silk Hosiery

Service Weight
Square Heel
Chiffon Weight
Top to Toe
Semi Service
Pointed Heel

Note: Have lisle reinforcings at wearing points.

Buy Them for Gifts **$1.00**

This Silk Hosiery is as fine in quality as frequently used in $1.50 and $2 silk Hosiery. The pointed heel is recognized as a fashion feature essential by discriminating women. The slenderizing grace of this Hosiery accounts for its popularity.

COLORS

Mirage
French-Nude
Alesan
Vanity
Skin
Moonlight
Rifle
Shadow
Black

(Main Floor, South, and Gift Bazaar, Second Floor)

Wednesday's Featured Event Is This Extraordinary

DRESS SALE

$11

The Values

—In this sale are SO UNUSUAL that we want EVERY WOMAN, regardless of how far she must travel, to be here when the SALE OPENS.

We won't even attempt to describe the many, many different styles — but EVERYTHING smart and new and desirable is included! Styles for all occasions, for street, afternoon, sports, school wear.

The Colors

Chinese Red
Tile Red
Pilot Blue
Almond
Pineneedle
New Tans
Brown-Navy
Black

Featuring:

The Newest Combinations of Velvet and Satin or Georgette
New Crepe-Back Satins
Canton Crepes
New Romaine Crepes
Georgettes
Crepe de Chines
One and Two Piece Styles
Styles for Afternoon and Business
Bridge, College and School Dresses
Dresses in Misses', Women's and Stouts' Styles

The Sizes

Misses' 14, 16, 18
Women's 36 to 44
Larger Women's 46 to 50

Sale on Second Floor—Wednesday

The Gift Bazaar

Tots' Panty Dresses $1.98

Adorable print and solid color cottons. Some hand smocked. Others with collars and pockets—2 to 6 years. In gift boxes.

(Second Floor)

Ribbon Garters

Specially designed for Christmas. Made dainty with rose buds and lace. Lovely colors. Attractively boxed 50c

(Second Floor.)

Flower Corsages

Very new, fresh and clean—all are new arrivals. Pleasingly boxed for Christmas giving. Specially priced 69c

(Main Floor, North)

China Novelties

Various styles and colorings. Intended to decorate ash trays, boxes, pincushions, bed lights.

15c to 49c

(Second Floor.)

Greatest Assortment of Toys in St. Louis

$8 Doll Carriages

Made of woven fiber with fancy woven edge—reclining back, reversible top with little porthole windows. 8-in. rubber tired wheels and brake $5.98

Kiddies' Scooters

Rubber-tired disc roller bearing wheels. With wood foot board and brake. A Christmas toy appealing to every boy and girl $1.98

26-Inch Size Mama Dolls

Lovely face, moving eyes and lashes. Curly wigs, blond or brunette. Dressed in mercerized crepe dresses and bonnets—Very special $6.98

$3 Pedal Bikes

For small boy or girl, Three-rubber tired disc wheels, rubber-covered pedals, wood seat. Highly enameled—well made. A marvelous value $1.98

Another Toy Sensation Wednesday

One Entire Carload of

AUTOMOBILES

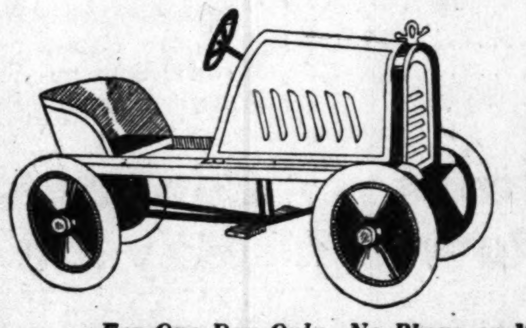

$8 Values

A toy for the healthy boy or girl. The body is made of heavy gauge metal enameled red, trimmed in black. Is easy running and is equipped with large rubber-tired roller bearing disc wheels, bumpers and motormeter.

$5.49

For One Day Only—No Phone or Mail Orders

Baby Buggy

Strollers for the small child. Removable draw handle. Four Wheels. Will not topple over—is very safe—Special $5.98

Coaster Wagons

These have heavy steel bodies. With rolled edges. Enameled yellow. 9½-inch roller bearing, rubber tired, disc wheels. A toy for boy or girl $3.98

Keystone Moviegraph

Will show regular moving pictures. Has automatic reverse. Just attach to any lighting socket in the home. A child can operate it $14.98

3000 SURPRISE PACKAGES

In Fairyland

Each package contains a wonderful Toy for a boy or girl and Old Santa knows what is most appropriate, as he wrapped them in blue and pink papers. Come and have the thrill of a lifetime. Watch the kiddies 25c

Ball-Bearing Velocipedes

For boys or girls. Heavy tubular frame with nickel hubs and spokes. Rubber-covered pedals, heavy rubber tired ball-bearing wheels $9.98

(Nugents—Third Floor, South.)

The Big Xmas Shirt Sale

Continues Wednesday

3 for $5.00 — $1.77 — All Sizes

Plenty of white! All new and fresh! Not the kind of Shirts usually found in a sale! Splendid for gifts!

(Nugents—Main Floor, North.)

Wear-Ever Aluminum

Attractively Priced for Gifts

Oblong Roasters

With Rack That Lifts

Small Size	Medium Size	Large Size
$3.48	$4.48	$5.48

Self basting—a size to bake the Christmas Turkey and for year 'round usefulness. Browns and cooks a roast or bird deliciously.

Round Roaster, with rack ..$2.98
6-Cup Percolators $1.98
3-Quart Covered Saucepans....98c
Breakfast Frypans 35c

Ring Mold for Jell 98c

French Fryer 98c

Utensils stamped from hard, cold-rolled sheet aluminum.

(Nugents—Fourth Floor.)

(Facing page, partially visible:)

...ilee Sale

...ment

...VE

$2.25 Blankets $1.59

Well known Nashua double cotton blanket, 64x76 inch size.

: Tots' $5 to $6
...nter Coats

...west Price Ever Quoted on Such ...ade, Smartly Fashioned Coats

$2.95 — Cunning new styles warmly lined—finished with fur fabric or fur collars; good color assortment.

...AL GIFT SUGGESTIONS

... New Jester Dolls, priced...50c
...ite Nainsook Dresses at......69c
...ette Crepe Gift Dresses.....$1.95
...Stocking Dolls for baby......29c
...ite Bathrobes, pretty gifts.....$1
...ol-Mixed Shirts, priced at....39c

(Nugents—Basement Infants' Department.)

...ggestions—Special Prices

...en's Gift Rayon Underwear

An assortment of rich lustrous Rayon Underwear that will please gift seekers—well-made GOWNS, CHEMISE, BLOOMERS and FRENCH Panties—beautifully tailored garments—splendid color assortment. $1

Women's Silk Underwear

Dainty NEW CHEMISE and STEP-INS of a fine quality, serviceable silk — trimmed with fine laces. Any woman should appreciate this Underwear for Christmas. $1.98

Women's Beacon Bathrobes $3.98

NEW PATTERNS — good, warm, genuine Beacon cloth Robes—tailored style with rayon cord and tassel—sizes 36 to 44.

(Nugents— Basement.)

...T 4-HOUR SALE 9 A. M. to 1 P. M.

...'s Silk and Wool ...RESSES

FLAT CREPE AND GEORGETTE ALL-WOOL JERSEY DRESSES

2 for $7

Two for About the Original Price of One!

2 DRESSES FOR $7—why, this barely covers the cost of the materials alone! Remember, none sold before 9 a. m., and we will miss our "guess" if every Dress is not sold by 1 p. m.

Sizes for Women, Misses and Some Stouts

(Nugents—Bargain Basement Dress Section.)

...'s New Fall Purses......$1.95

Put Your Eyes in Our Care
Dr. Arthur W. Cuquet—Dr. James A. Butler
OPTOMETRISTS

HINGE-JOINT SHELLCO FRAME
Regular $3.50 value, special for............ $1.00

With the high type of optical service we are rendering and with the extremely moderate prices we ask there is no reason for anyone letting eyestrain or defective vision impair health or happiness. To acquaint you with our Optical Department we will fit you with a pair of Toric Lenses to the above frame for $1.95
Complete Outfit, regular $7.50 value.......... $2.95

705 OLIVE — Cuquet — JEWELER-OPTOMETRIST — 705 OLIVE

Ask BUCKEL
To Bid on That Plumbing Work

Victor 4057

A. J. BUCKEL
Plumbing Co.
3225 Park

The POST-DISPATCH Regularly prints MORE WANT ADS than ALL the other St. Louis newspapers COMBINED.

TUNE in on POST-DISPATCH RADIO WANT ADS — especially Sunday.

CAR MEN TO MEET FRIDAY TO DISCUSS NEW WAGE SCALE

Pay of Workers in Four Other Cities Is Higher Than in St. Louis, Survey Reveals.

Following an announcement Thursday by the Street Car Men's Union that higher wages would be asked for its 4500 members in the new contract to be made with the St. Louis Public Service Co., the Post-Dispatch made a telegraphic survey of wages paid to carmen in other cities.

It shows that in four of eight cities queried, the wages are higher than in St. Louis. In San Francisco, however, the higher wages are paid on a municipally-owned street railway, while wages below the St. Louis scale are paid by a private corporation.

In four of the eight cities the wages are lower than in St. Louis, where platform men, as conductors and motormen are known, are paid from 56 to 67 cents an hour, depending on length of service. According to the carmen's union, the average daily pay of a 67-cent man is $5.35. Trackmen get from 38 to 45 cents an hour. The proposed new wage scale will be discussed in a conference of the carmen's Executive Board next Friday.

Wages in Other Cities.

In other cities carmen's wages are:

New York — The Interborough wage scale for motormen is $5.80 an eight-hour day for the first year, $6.39 for the second and $6.89 for the third and thereafter. Conductors get $4.80 for first and second years and thereafter $4.96. Guards' scale is $4.25, $4.33 and $4.59. Trackmen get $47.50 a week and helpers $40 on a nine-hour day basis.

Washington — Scale for platform men is 52 cents an hour for first year and 58 cents thereafter. One-man car operators' pay ranges from 57 to 63 cents. Trackmen average $4.48 a 10-hour day.

Los Angeles — Platform men's wages range from 49 to 57 cents an hour, based on time in service. The average day is 10 hours. Trackmen, most of whom are Mexicans, get from 33 to 57 cents an hour.

Chicago—Scale for surface lines motormen and conductors is 70 cents an hour for first three months, 73 for next nine months and 75 cents after first year. One-man car operators get 8 cents an hour additional. Other wages are: Track laborers, 60 cents; pavers, 68 to 70 cents; foremen, 68 to 73 cents.

Detroit—Motormen and conductors get 67 cents for first six months, 71 cents for second six months, and 75 cents after one year service. One-man car operators get 5 cents an hour additional. Trackmen get from 50 to 60 cents an hour.

Two Rates in San Francisco.

San Francisco—Platform men on Municipal Railway get 75 cents an hour for basic eight-hour day with time and a half for overtime. Trackmen get $5.80 a day of eight hours. Employes of the Market Street Railway, a private corporation, get 48 cents an hour for first six months as platform men. From then on wages increase two cents for every six months of service until they reach 56 cents, when they become stationary. Trackmen's pay averages 54 cents with 65 cents as maximum.

Cincinnati—Under present contract, expiring at end of the year, platform men are paid from 51 to 56 cents an hour by Cincinnati Traction Co. depending on length of service. The new scale, effective Jan. 1, makes the basic wage 53 cents. It increases to 56 cents after three months and to 58 cents after a year. Trackmen will get 45 cents an hour.

Kansas City—Platform men get from 50 to 55 cents an hour. One-man car operators get 63 cents. Trackmen are paid 40 to 70 cents an hour. Revision of wages is understood to be going on now.

Physician Held for Murder.

By the Associated Press

PINEVILLE, Mo., Dec. 6. — Dr. Edward Croxdale of Southwest City, Mo., physician, was held to the grand jury here yesterday on a charge of first degree murder for the death of W. H. Hatfield, night marshal at Southwest City, last August. Witnesses at the preliminary hearing yesterday testified he was intoxicated.

Shoe Repair

GOODYEAR RUBBER WINGFOOT HEELS 50c Value 25c
WHITE OAK SOLES Ladies' or Men's $1.25 Value 75c
WHOLE SOLES AND HEELS, $2.50 VALUE... $1.90
Hats Cleaned and Blocked 75c Value 50c

8TH ST. SHOE REPAIR
CORNER 8TH ST. AND LUCAS AVE.
One Short Block North of Washington
Our Motto: Quality—Courteous, Quick Service.

C&EI NOISELESS ROUTE TO CHICAGO

The "DEARBORN"
(Non-stop, all-steel overnight train)
Lv. ST. LOUIS 12 Midnight - - Ar. CHICAGO 7:40 a. m.
Club lounge. Midnight luncheon-breakfast. Valet. Drawing room-compartment sleepers. Free reclining seat chair cars.

The "LA SALLE" (6½ hour daylight train)
Lv. St. Louis . . . 11:40 a. m.
Ar. Chicago . . . 6:10 p. m.
Direct connections at Chicago with early evening trains North and East.

The "CURFEW"
Lv. St. Louis . . . 9:45 p. m.
Ar. Chicago . . . 6:45 a. m.
City Ticket Office
414 Locust st., Phone CHestnut
Union Station, Phone GArfield

CHICAGO & EASTERN ILLINOIS

SEND your WANT AD to the POST-DISPATCH and GET RESULTS—3-time Ads ALMOST CERTAIN for ANYTHING.

Charge Accounts Invited — **Bedell** — Style Quality Value
WASHINGTON AV. COR. SEVENTH

WEDNESDAY—*A Great Low Priced Clearance!*

Fur Trimmed
COATS

Smart Material in the Popular Colors—Strikingly Styled and Sensationally Reduced!

$24.75

$24.75

LAVISHLY TRIMMED WITH RICH FURS

A marvelous opportunity of purchasing a smart coat at a decided savings! These coats are developed of quality materials in the wanted shades. They are attractively styled and the trimmings of fur are particularly effective! They are very low priced for clearance!

Tremendous Reduction!—Smart
FUR COATS
That Have Sold Up to $155.00

A specially selected group of Fur Coats—offering the newest styles—effectively developed of smart furs—beautifully trimmed with lavish uses of contrasting or self skins—at this extraordinary low pricing! $99.75

Reduction! Silk
DRESSES

Effective Colored Silks Are Smartly Developed Into Chic Styles at This Special Price!

$7.95

$7.95

SMART SILKS—ATTRACTIVE STYLES

There are exceptional values in silk dresses offered in this group at this special clearance price! There are styles for immediate wear featured in the new colors in two piece—straight line—metallic and silk combination and other desirable styles. You will sure want several at this extraordinary price.

By your hands you are often judged

Don't let your's misrepresent you

Red, rough hands with ragged cuticle and "hang-nails" indicate neglect. No matter what they are called upon to do, hands should be white, soft, and velvety, and they can be if you will treat them nightly with Resinol. This soothing, healing ointment used by doctors for more than 30 years in treating skin troubles, softens and relieves the roughest, most irritated hands.

Rub Resinol in well and cover with old kid gloves. In the morning bathe with Resinol Soap and warm water. Dry thoroughly, and note the pleasing results. *Your druggist sells*

Resinol

See Our Other Announcement on Page 5

STIX, BAER & FULLER
GRAND-LEADER

FUR COATS

—of Real Quality and Smartness, in a Pre-Christmas Sale! More Than 200 Coats From Our Own Stocks Are Reduced, ...Plus a Large Number of Models Specially Purchased, Bringing the Very Newest Fashions! Every Model Priced

At Extraordinary Savings

Featuring the Fashion-Favored Pelts in Selected Qualities

Russian Pony -- $95 to $225

—smart tan, taupe, natural red, and natural slate colors; with luxurious shawl and crush collars of fox.

Muskrat - - - - - $135 to $295

—unusually fine silver and natural dark skins, with collars of natural red fox, gray fox or brown fox.

Caracul - - - - - - $195 to $595

—in fashionable tones of bronze, gray, and black; with shawl and crush collars of fox to match.

Hudson Seal -- $249 to $495

—(dyed muskrat) combined with cocoa ermine, skunk, kolinsky, squirrel, mink; also self-trimmed models.

Individual Fur Coats

Genuine Beaver	$329	Japanese Weasel	$249 to $495
Nutria Coats	$295	Natural Squirrel	$295 to $595
Natural Raccoon	$195 to $375	American Broadtail	$225 to $395

Make Christmas Selections Now

A Fur Coat for Christmas! You can accomplish the Gift Supreme for a great deal less than you expect if you take advantage of these very special prices on Coats whose beauty and smartness will be a constant source of pride to the wearer!

Convenient Terms May Be Arranged

These sale prices become all the more attractive when we tell you that we will gladly make arrangements whereby you may pay a small amount and distribute the balance over a period of time in convenient payments. Do not hesitate to inquire about this service!

Models and Sizes for Misses and Women.
Dress, Sports and General Service Types Included

(Third Floor.)

1c

Rexall Milk of Magnesia
Pint Bottle

An efficient antacid and laxative for the relief of heartburn, constipation, sour stomach when caused by excessive acidity and fermentation in the stomach.
2 for 51c

Bouquet Ramee Face Powder

Has the faculty of staying on unusually long, making frequent repowdering unnecessary. Regular price, $1—
2 Boxes for $1.01

Prophylactic Hair Brushes

Good quality, extra stiff bristles. Regular $1 Brushes.
2 for $1.01

Hospital Cotton
POUND ROLLS
2 Pounds, 61c

Puretest Cod Liver Oil
For coughs, colds, builds up the body. Pint bottles,
2 for $1.01

Spring Maid Toilet Water
Packed in individual attractive colored boxes, suitable for Xmas gifts, in the following delightful odors: Jasmin, Narcissus, Rose, Lilac, Lily of the Valley and Violet. One Ounce.
2 Bottles for $1.01

Monarch Outing Jugs
2 for $2.01

Wolff-Wilson's Chinin Quinine Hair Tonic
For dandruff and falling hair; invigorating to the scalp when used daily as a hair dressing. Regular price, 50c; 1c sale,
2 Bottles, 51c

Packard's Gray Hair Restorer
Will restore the hair to its natural color. 1c sale,
2 Bottles, 51c

Rexall Beef, Wine and Iron

A splendid winter tonic to give you an appetite and build up your system.
2 Bottles $1.01

DRUGS FOR 1c
15c Lb. Bicarbonate Soda, 2 Lbs. for 16c
25c Oz. Tincture Iodine, 2 Ozs. for 26c
25c Oz. Spirits of Camphor... 2 Ozs. for 26c
25c Bottle of 100 Hinkle's Pills.........2 for 26c
25c 4-Oz. Glycerin and Rosewater....2 for 26c
25c Bottle of 100 Calomel and Soda Tablets, 2 for 26c
35c 8-Oz. Castor Oil, 2 for 36c
50c Bottle of 100 Phenolpthalein Wafers, 2 for 51c
50c Pint Witch Hazel, 2 Pints for 51c
50c 4-Oz. Bottle Cascara Sagrada, Sweet or Bitter ....2 for 51c
75c Lb. Cream of Tartar, 2 Lbs. for 76c
75c Lb. Rochelle Salt, 2 Lbs. for 76c

MAIL ORDE

TCH
NOISELESS ROUTE TO CHICAGO
"DEARBORN"
(non-stop, all-steel overnight train)
night ... Ar. CHICAGO 7:40 a. m.
Night luncheon-breakfast. Valet. Drawing ... sleepers. Free reclining seat chair cars.
The "CURFEW"
1:40 a. m. Lv. St. Louis 9:45 p. m.
6:10 p. m. Ar. Chicago 6:45 a. m.
City Ticket Office 414 Locust st., Phone CHestnut 7200 Union Station, Phone GArfield 6600
EASTERN ILLINOIS
...NT AD to the POST-DISPATCH and GET ...Ads ALMOST CERTAIN for ANYTHING.

...ge 5
...ULLER
...ATS
...hristmas Sale! ...Are Reduced, ...lly Purchased, ...Model Priced
...Savings
...avored ...lities
... to $225
...ural slate ...ars of fox.
... to $295
...kins, with ...own fox.
... to $595
...d black; ... match.
... to $495
...nine, skunk, ...ed models.
...Coats
...el ....$249 to $495
... .$295 to $595
...dtail ....$225 to $395
...nient Terms ...e Arranged
...ces become all the more at... tell you that we will gladly ...rms whereby you may pay a ...d distribute the balance over ...in convenient payments. Do ...quire about this service!
... Women. ...ypes Included
(Third Floor.)

WOLFF-WILSON'S

SEVENTH AND WASHINGTON—GRAND AND OLIVE—408 WASHINGTON

ONE-CENT SALE

WEDNESDAY IS THE LAST DAY OF THIS SALE

Rexall Milk of Magnesia
Pint Bottle
An efficient antacid and laxative for the relief of heartburn, constipation, sour stomach when caused by excessive acidity and fermentation in the stomach.
2 for 51c

Bouquet Ramee Face Powder
Has the faculty of staying on unusually long, making frequent repowdering unnecessary. Regular price, $1—
2 Boxes for $1.01

Prophylactic Hair Brushes
Good quality, extra stiff bristles. Regular $1 Brushes.
2 for $1.01

Hospital Cotton
POUND ROLLS
2 Pounds, 61c

Puretest Cod Liver Oil
For coughs, colds, builds up the body. Pint bottles,
2 for $1.01

Spring Maid Toilet Water
Packed in individual attractive colored boxes, suitable for Xmas gifts, in the following delightful odors: Jasmin, Narcissus, Rose, Lilac, Lily of the Valley and Violet. One Ounce.
2 Bottles for $1.01

Monarch Outing Jugs
2 for $2.01

Wolff-Wilson's Chinin Quinine Hair Tonic
For dandruff and falling hair; invigorating to the scalp when used daily as a hair dressing. Regular price, 50c; 1c sale.
2 Bottles, 51c

Packard's Gray Hair Restorer
Will restore the hair to its natural color. 1c sale,
2 Bottles, 51c

Rexall Beef, Wine and Iron
A splendid winter tonic to give you an appetite and build up your system.
2 Bottles $1.01

DRUGS FOR 1c
15c Lb. Bicarbonate Soda, 2 Lbs. for 16c
25c Oz. Tincture Iodine, 2 Ozs. for 26c
25c Oz. Spirits of Camphor.... 2 Ozs. for 26c
25c Bottle of 100 Hinkle's Pills.............. 2 for 26c
25c 4-Oz. Glycerin and Rosewater.... 2 for 26c
25c Bottle of 100 Calomel and Soda Tablets, 2 for 26c
35c 8-Oz. Castor Oil, 2 for 36c
50c Bottle of 100 Phenolphthalein Wafers, 2 for 51c
50c Pint Witch Hazel, 2 Pints for 51c
50c 4-Oz. Bottle Cascara Sagrada, Sweet or Bitter.......... 2 for 51c
75c Lb. Cream of Tartar, 2 Lbs. for 76c
75c Lb. Rochelle Salt, 2 Lbs. for 76c

Rubbing Alcohol Pints
2 for 60c

Coty's L'Origan, Paris, Chypre or Emeraude Perfume
In cut crystal bottle, packed in brown suede box, 1¾ ozs.,
2 Bottles, $6.01

75c Ben Hur Perfume
Original bottle; packed in attractive boxes .... 2 Bottles 76c

Spring Maid Perfumes, 1c
Also packed in individual attractive holiday boxes suitable for Christmas gifts. Same odors as Toilet Waters. Half-Oz. Orig. Bottles 2 for $1.51
1-oz. bottle.. 2 for $2.51

Spring Maid Complexion Powder
Clings well to the skin; a medium weight Powder, delightfully pure; regular price, 50c.
2 Boxes, 51c

Dirlove Creams
Add charm to your personal appearance. 50c Oriental Wrinkle, Orange Flower, Cucumber, Peroxide Vanishing, Rolling Massage and Vanishing Creams.
2 Jars, 51c

Spring Maid Brilliantine
Keeps the hair in place. Daintily perfumed. Regular price 50c; 1c Sale
2 for 51c

Lightning Electric Toaster
"For Her Xmas"
Toasts two pieces of bread at one time. Complete—
2 for $3.01

Electric Coffee Percolators
An Appreciated Gift!
8-Cup Capacity
Highly polished. Works on any electric light socket. Complete with cord and plug.
2 for $3.76

Superior Electric Table Grill
"For Her Yuletide"
Works on any light socket. Guaranteed one year.
Highly nickel plated, complete with cord and plug........ 2 for $1.26

"Brighten Her Yuletide"
Superior Marcel Waver
Scientifically constructed so this Waver will give perfect satisfaction; 1c Sale.
2 for $2.51

New Haven Watches
"For the Boy's Christmas Gift!"
Good timekeepers, guaranteed 1 year for boys and men. Regular price $1.50; 1c Sale.
2 for $1.51

Rugby Football
His Christmas Present
Regulation size, all-leather with lace and rubber bladder........ 2 for $1.51

Spring Maid Rouge
In different shades.
2 Boxes 51c

Spring Maid Cold Cream Face Powder
Has cold cream as its base; so that it is unnecessary to apply a cream separate from the powder when using Spring Maid Cold Cream Powder; excellent for oily skins........ 2 for $1.01

$6.50 Lightning Elec. Heating Pad, 3-Switch Control
"For Mother's Xmas"
Extra large size. Thermostat controlled; complete with 6-ft. cord and socket and rubber cover.
2 for $6.51

Jiffy Double Waffle Iron
A Real Xmas Gift
Complete with 6-ft. cord & plug. 2 for $6.51

TOOTH BRUSHES
Various styles and sizes.
2 for 26c 2 for 51c

Give Him for Christmas a
Thermos Lunch Kit
Children's size—complete with ½ pint bottle; regular $2.00 list. Sale price........ 2 for $3.01

Adult's Lunch Kit
Complete with pint bottle; regular $3.00 list price........ 2 for $3.01

Opeko Coffee
Steel cut—percolator ground—the Coffee with a wonderful aroma and taste.
2 Pounds 61c

Thermos Bottles
Corrugated Nickel
1½-Pint Size
Keep liquids cold 72 hours. Hot 48 hours.
2 for $3.01

Ajax 2-Way Electric Plugs
2 for 51c

Symond's Inn Vanilla or Lemon Extract
Extra Fine Quality.
2 Bottles, 36c

Miscellaneous Items
25c Rexall Cherry Bark Cough Syrup, 2 Bottles........ 26c
25c Rexall Catarrh Jelly, 2 Tubes........ 26c
25c Rexall Charcoal Tablets, 2 Boxes........ 26c
25c Rexall Corn Solvent, 2 Bottles........ 26c
25c Rexall Larkspur Lotion, 2 Bottles........ 26c
25c Rexall Cold Tablets, 2 Boxes........ 26c
25c Rexall Liver Pills, 2 for 26c
25c Size 2 Dozen Puretest Aspirin Tabs, 2 for........ 26c
25c Rexall Infant Suppositories, 2 for........ 26c
25c Rexall Dyspepsia Tablets, 2 Boxes........ 26c
25c Gainsborough Powder Puffs, 2 for........ 26c
25c Spring Maid Lipstick, 2 for........ 26c

Servett Sanitary Napkins
High-grade quality. Extra absorbent. Regular price, 50c dozen—1c sale,
2 Dozen, 51c

Wolff-Wilson Theatrical Cold Cream
Full Pound Can
2 Cans, 76c

Hair Clippers
For cutting and bobbing hair. No. 00 size, cut very close.
2 for $1.51

Cigars for One Cent
5c Fighting Bob Cigars
2 for 6c

Spring Maid Bath Salts
Very delightful for the bath; softens the water. In rose, narcissus, violet and jasmin odors.
Regular Price 75c One Cent Sale
2 Bottles, 76c

Spring Maid Talcum
An irresistible odor; for men as well as women.
Regular Price 35c One Cent Sale
2 for 36c

"Mama" Dolls 1c
"Wonderful Xmas Gift for the Kiddies"
"Mama" Doll, size 15 inches, composition head with painted hair and eyes, movable composition arms. Complete with fabric dress, cap, stockings and shoes.
2 for $1.01
"Mama" Doll, size 20 inches (same as above).
2 for $2.01

Ladies' Black Dressing Combs	Hand Brushes Good Stiff Bristles	Coty's L'Origan Toilet Water
2 for 76c	2 for 51c	2 Bottles, $1.51

"An Ideal Xmas Gift for Her"
Rogers Nickel Silver Set
Consisting of 26 Pieces
6 Medium Forks
6 Teaspoons 1 Sugar Shell
6 Tablespoons 6 Knives
1 Butter Knife
The Greatest Value Ever Offered in Our City
2 Sets, $8.51

Ray-O-Lite Flashlights
MINER LENS
Three cell, complete with battery. All-fiber, non-short-circuiting cases with powerful reflectors. Genuine Mazda bulbs. Complete with bulb and battery. For the Boy's or Dad's Xmas.
REGULAR PRICE, $2.00—1c SALE........ 2 for $2.01

Thermos Bottles for 1c
"For a Practical Gift"
$1.50 Pint Bottle, blue color case........ 2 Bottles $1.51
$2.50 Quart Bottle, blue color case........ 2 Bottles $2.51
$2.50 Pint, corrugated nickel finish........ 2 Bottles $2.51
$4.00 Quart, corrugated nickel finish........ 2 Bottles $4.01

Spring Maid Creams, 1c
Lemon Cream Is prepared for Tan, Sunburn, Freckles, Redness, Blackheads, Skin Eruptions and for Sallow, Muddy Complexions. A thorough massage with our Lemon Cream will be found to be a real tonic to the skin.... 2 Jars 51c
Cold Cream Used as a cleansing agent before retiring. It removes the accumulated dirt deposit in the pores. Softens and leaves the skin in a healthy condition........ 2 Jars 51c
Vanishing Cream An ideal non-greasy disappearing Cream of exceptional merit. Ideal as a powder base........ 2 Jars 51c
Tissue Cream Is unlike cold creams, and other tissue creams. It is quickly absorbed by the skin and tissues. Develops and fills in the sunken parts of the face, arms and neck when massaged properly 2 Jars 76c

Keen Kutter Pearl Pocket Knives
Beautiful and varied assortment of 2 and 3 blade Knives in various patterns, tempered steel blades. Regular $2 values; 1c Sale........ 2 for $3.01

Men's Shaving Mirrors
"An Ideal Gift for Him"
On reversible stand, has both single and magnifying lenses; ideal for traveling men; will also prove handy in bathroom to hang on hook. Women, too, could use this Mirror on dressing table........ 2 for $1.01

Bread or Cake Tray
Size 7x13 Inches
Quadruple plated on solid brass. Perforated around top. Etched on both sides. Useful Xmas Gift........ 2 for $1.01

Rubber Goods for 1c
$2.50 Empire Vaginal Spray at........ 2 for $2.51
$2.00 Washington Combination Fountain Syringe and Hot Water Bottle, red rubber........ 2 for $2.01
$1.50 Washington 2-qt. Fountain Syringe, red rubber........ 2 for $1.51
$2.00 Security 2-qt. Water Bottle, red rubber........ 2 for $2.01

Wireless Playing Cards
Straight, Bridge, Pinochle
2 Decks, 51c

Toys for the Kiddies' Xmas
All These Toys You Simply Wind to Run

Felix Scooter
This is "Felix," the "Movie Cat," on his new Coaster. It runs around in a circle.
2 for 76c

Hook-and-Ladder
Now the kiddies can imagine they have a real fire department, and it runs real fast........ 2 for 76c

Dump Truck
The children will have lots of fun out of this toy. Substantially built. 2 for 76c

Spring Maid Benzoin and Almond Lotion
For chapped hands and face.
2 Bottles 51c

Symonds' Inn Cocoa
Made from the pure cocoa beans. Unexcelled in quality, without any adulteration. Regular price, ½ lb., 25c. One-Cent Sale—
2 ½-Lb. Cans, 26c

Wolff-Wilson's Perfect Sterilized Gauze
5-Yd. Pkgs.
2 for 76c

Torrid Complete Hair-Dressing Sets
"It Will Brighten Her Xmas"
Includes waver rod, curler, clamp, attachable dry comb and deep channel marcelling clamp. (All parts are interchangeable.) Reg. $1.75 Set.. 2 for $1.76

Royal Electric Iron
"For the Wife's Gift"
Guaranteed 1 year, highly nickel polished, complete with cord and plug. Regular 6-lb weight.
2 for $3.01

$1.00 HERPICIDE HAIR TONIC
2 Bottles $1.01
Tuesday Only

Candies, 1c
ASSORTED CHOCOLATES
A delicious and tempting variety, containing assorted cream centers and nut tops. Regular 60c lb. value........ 2 Lbs. 61c

Wolff-Wilson's Fruit and Hard-Filled Candies
(Dandy to place around the Xmas tree)—in airtight jars—full lb. jars........ 2 Pound Jars 76c

$1.00 Baarent Ten Broek Assorted Chocolates
A vast variety of fruit, nut and cream centers, caramels and nougats. 2 Pounds $1.01

Liggett's or Hershey's Milk Chocolate Bars
A food as well as a confection for young and old.. 2 ½-Pound Bars 36c

POKER CHIPS
Boxes of 100; assorted colors; celluloid or unbreakable.
2 Boxes for 86c

For Xmas Give the Wife or Sweetheart a
3-Piece Toilet Set
In plastic pearl or amber-tone in the popular shades, white, pink, blue, maize. In very artistic designs.
2 Sets $10.01

Wolff-Wilson's Lilac Vegetal
Delightful to use after shaving; regular $1.00 value.
2 Bottles for $1.01

Klenzo Tooth Paste
50c
Keeps the teeth clean and white. Pleasant to use. Regular price, tube, 50c.
2 Tubes, 51c

50c Klenzo Mouth Wash
A daily antiseptic gargle which keeps the breath sweet and clean.
2 Bottles 51c

Wilsonia Alarm Clock
Wilsonia brand; guaranteed one year. Back bell alarm; nickel plated.
2 for $1.51

Wilsonia Curling Iron
"She Will Like It"
Guaranteed 1 year........ 2 for $1.01

Extension or Flat-Iron Cords
Extension Cords. 10 feet long. Iron Cords, 6 feet long........ 2 for 76c

5-Grain Aspirin Tablets
Manufactured by the United Drug Co. Bottle of 100—
2 Bottles 70c

Zinc Oxide Adhesive Plaster
On a spool, 1 inch by 5 yards.
2 for 41c

Rexall Tooth Paste
Has millions of satisfied users; this delightful dentifrice is recommended by leading dentists. Regular 25c tubes.
2 for 26c

Rexall Nux and Iron Tablets
Recommended very highly as a general blood and nerve tonic for enriching the blood. Regular price, 1 bottle, $100—
2 Bottles $1.01

POCKET KNIVES
Stag and horn handles; a complete assortment. Two and three blades........ 2 for $1.01

Liggett's Opeko Tea
An Indian Ceylon blend, vacuum cleaned, blended and packed by machinery in half-pound packages.
Two Half-Lb. Pkgs. 61c

Rubber Gloves
Extra fine quality. All sizes; regular price $1 per pair; 1c Sale—
2 Pairs $1.01

Butcher Knives
Swaged blade of special high-grade carbon steel. Perfectly ground, finished and balanced. 10-in. blade, rosewood handle with brass rivets. Regular $1 value 2 for $1.01

35c Cleans Rite Dry Cleaner
Removes spots without leaving a ring.
2 Bottles, 36c

50c Rexall Cherry Bark Cough Syrup
Will benefit the most stubborn cough.
2 Bottles 51c

Miscellaneous Items
25c Puretest Bicarbonate Soda, 2 lbs. 2 for........ 26c
50c Jonteel Face Powder, 2 boxes........ 51c
50c Hair Fix (Keeps the Hair in Place), 2 for 51c
50c Rexall Shaving Lotion, 2 bottles........ 51c
50c Rexall Kidney Pills, 2 for........ 51c
50c Rexall Penetrating Liniment, 2 bottles.... 51c
65c Rexall White Liniment, 2 bottles........ 66c
75c Puretest Bay Rum, pints, 2 bottles........ 76c
$1.00 Rexall Liver Salts, 2 bottles........ $1.01
$1.00 Rexall Cod Liver Oil Emulsion, 2 bottles $1.01
$1.00 Rexall Sarsaparilla Tonic, 2 bottles.... $1.01
$1.00 R. E. M. Antiseptic Tablets, 2 boxes.. $1.01
$1.00 Nuxated Yeast Vitamine Tabs., 2 for.. $1.01

MAIL ORDERS FILLED—ADD 10% OF ENTIRE ORDER FOR POSTAGE AND PACKING—NO PHONE OR C. O. D. ORDERS—NO CITY DELIVERIES

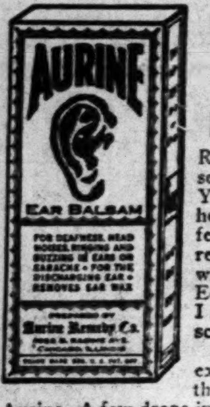

HERE IS INSTANT RELIEF FOR
DEAFNESS
Head Noises, Ear Aches

Roaring and hissing sounds, discharge, pains, sensitive and tender ears, all ear drum trouble. You will be surprised how quickly Aurine will help you. You may be a chronic long-time sufferer, you may have tried many things without relief, but do not give up hope before you know what Aurine Ear Balsam can do for you. Dr. Edward Kolar, M. D., said, **"Aurine helped cases I had given up as hopeless. A truly remarkable scientific remedy."**

Stop paying high prices for earphones, stop buying expensive treatments and enjoy the glorious relief that more than 100,000 others have found in Aurine. A few drops in each ear and relief comes instantly. Mr. R. P. Maxwell, a well-known Deputy Sheriff, says, **"Just started using my second bottle and am glad to state that I can now hear my watch tick. Today was the first time, this summer, I heard the church bell ring."** No matter how stubborn or what your trouble is, you must try Aurine. No risk, no chance, no doubt, Aurine must do the work or cost you nothing.

Written Money-Back Guarantee With Each Package
Recommended by and for sale at all Walgreen, Wolff-Wilson and Johnson Bros. Drug Stores, also other leading druggists.

Namendorfs
510 St. Charles St. and 3189 S. Grand Bl.
Grand Boul. Store Open Every Evening

GIFTS OF LEATHER
ARE ALWAYS
APPRECIATED

Brief Cases
An ideal gift for the business man. Genuine cowhide or walrus leather in black or brown. 2, 3 or 4 pocket.
Priced $3.50 to $19.50

Music Cases
Adjustable to full portfolio size, made of fine grain Dupont, cowhide, morocco or walrus. Black or brown.
Priced $2 to $12.50

Hatboxes
Fine grain Dupont and leather Boxes in round or square style with beautiful linings and shirred pocket.
Priced $3.75 to $30

Leather Bags
Walrus, cowhide and pig skin Bags—tans, russets, browns and blacks in massive constructed 18-in. and 20-in. sizes. Special lightweight styles for women.
Priced $7.50 to $57.50
English Kit Bags, $23.75 to $55
Boston Bags . . . . . . $5 to $10
Doctors' Bags . . $12.50 to $15
Nurses' Bags $9.50

Useful Gifts
At Sensible Prices
You Can Buy Attractive Gifts at Swope's and Be Waited on by Our Regular Skilled Sales Force

WOMEN'S MULES
Dainty, and always acceptable. Priced as low as $3.50

HANDSOME BUCKLES
Priced as low as $2.00

MEN'S HOUSE SLIPPERS
Various styles . . . $3 to $7

SILK HOSIERY
No woman can have too much.

$1.95—A NEW GOTHAM GOLD STRIPE
Sheer, all silk. 3 pairs, $5.70

$2.95 CLEAREST AND SHEEREST SILK STOCKINGS
All colors. A low price for such a luxurious gift.

Swope Shoe Co.
OLIVE AT 10th ST.
Swope Gift Certificates—Any Amount

CHILDREN'S BRANCH
MARYLAND AT EUCLID
Shoes—for Children of all ages
Hosiery—for Women & Children

The Sunday Post-Dispatch has the only color roto magazine in St. Louis.

COMMERCE CHAMBER GETS NEW MEMBERS

Volunteer Workers in Campaign Also Report Obtaining $32,000 Toward Fund.

About $32,000 of the additional $150,000, which the Chamber of Commerce seeks to raise so its plan of increased activities may be carried out, has been obtained by 600 volunteer workers, according to their reports at a luncheon yesterday at Hotel Statler.

Workers, who have been soliciting subscriptions to a "sustaining fund" for the Chamber since last Tuesday, reported a total of $24,500. Other groups of workers who began soliciting individual memberships for the organization Friday, turned in 151 new members, who will pay $50 a year each.

The goal set for income from individual memberships is $50,000 and from subscriptions to the "sustaining fund," $100,000. Should these goals be reached the Chamber, with its present income of about $100,000 a year, would have an annual budget of $250,000, the minimum on which the body can function effectively in its extended program, according to executives.

Harold M. Bixby, president of the Chamber, who addressed the workers yesterday, expressed confidence the present campaign will go "over the top."

The first new member obtained in the drive, is Col. Charles A. Lindbergh, who forwarded a telegram signifying desire to join the Chamber. He stated he would be glad to serve, as invited, on the organization's Aviation Committee.

The drive will continue through Friday, with luncheon at which the workers will report.

MAN FOUND DEAD FROM GAS FUMES IN HOTEL ROOM

Heater Connected by Hose Was Still Lighted When Clerk Detected Odor.

The body of Edward Berry, 30 years old, an ex-service man, was found last night in his room at the Mack Hotel, 703A Market street. Berry had apparently died of gas poisoning caused by a faulty hose connection to a heater in his room.

A clerk at the hotel told police he found Berry kneeling at his bedside when he opened the door after smelling gas fumes coming from the room The heater was still lighted when police entered. The body was taken to City Hospital morgue after use of a pulmotor failed to resucitate Berry.

Berry, who has been receiving a small pension from the Government, is survived by two brothers and a sister of St. Louis.

NAPIER ESTATE TO CHILDREN

Will of Retired Grain Dealer Filed at Clayton.

The estate of Robert C. Napier, retired grain dealer, who died Sunday, is left to his two children, Robert C Napier Jr., 20 years old, and Ruth, 18, under his will filed at Clayton today.

They are to receive $150 each immediately and then $300 a month each for eight years from a trust fund to be created after sale of real estate and investment of the proceeds in securities. After that the will directs the residue be divided between the children. Milton F. Napier attorney, a nephew, and Dr. H. Edward Miller are named executors.

$194,603,506 BUDGET TOTAL

Bureau Sends Estimate to House of Representatives.

By the Associated Press.

WASHINGTON Dec. 6.—Estimates totaling $194,603,506 were submitted to the House by the Budget Bureau yesterday for incorporation in the first deficiency bill of the new Congress.

The measure, which includes many items of the supply bill that was caught in the Senate filibuster last session, already has been drafted by the House Appropriations Committee for introduction tomorrow.

'TORCH BEARERS' WELL DONE

George Kelly's three-act satire on amateur theatricals "The Torch Bearers," had an able amateur presentation last night at the hands of the St. Louis University Playhouse Club, in the auditorium of St. Louis University, on Lindell near Grand boulevard.

The first two minutes of deliberate amateurism were a bit startling for the several hundred who attended the performance, but after that they understood the bad acting was intentional and hence a show of skill. Miss Virginia Krebs and Arthur Day, were the principals.

The play was under the direction of J. B. Gifford, university instructor in dramatics. Two other plays, "The Dover Road" and "The Music Master," will be produced by the club this season.

FEODOR SOLOGUB, POET, DIES

By the Associated Press.

LENINGRAD, Dec. 6.—Feodor Sologub, Russian poet, playwright and novelist, died yesterday after a prolonged illness. He was known under the pen name of Feodor Kuzmich Teternikov. Sologub was born in 1863.

In 1921 Sologub and his wife, who was a noted critic, suffered severe privations in Russia and were permitted eventually to leave the country "in order to save their lives." On the day set for their departure, the author's wife disappeared. Her body was found in the River Neva. It was believed she committed suicide.

1000 FISHERMEN REPORTED LOST IN STORM IN RUSSIA

Airplanes Sent to Aid Rescue Parties in Search of Caspian Ice Fields.

MOSCOW, Dec. 6—Severe weather has hampered the work of the rescue parties searching for 1000 fishermen reported lost near the Selenginsk district in a terrific snowstorm which swept over the Caspian Sea a few days ago.

Forty-one vessels carrying 112 fishermen are reported missing in the Krassnoyarsk region.

The wreckage of four freight vessels, with the crews missing, has been discovered near Briansk Cape.

The Government is sending airplanes to reinforce the rescue parties and to search for those lost in the ice fields, who face starvation.

ADVERTISEMENT

How to Have Soft, Pretty White Hands

Many women will undoubtedly be glad to know how they may have beautiful, white, soft, pretty hands regardless of the work they have to do. The secret lies in rubbing a little Ice-Mint into the hands occasionally preferably just before retiring at night. In the morning you will be agreeably surprised at the pleasant transformation that has been wrought by even a single application. Ice-Mint is made from a Japanese product that is simply marvelous for its beautifying properties whether used on the hands or face. Regardless of what kind of work a woman does she should have pretty hands as they are really the true marks of refinement. A few applications of Ice-Mint will actually make any woman proud of her hands and skin. It costs little and is sold and recommended by good druggists everywhere.

A Useful Xmas Present
Make Your Selection From Our Large Stock
Buxton & Skinner
Printing and Stationery Company
On Fourth St. near Olive (Phone Gar. 7110)

A Christmas Thought

Try a Waterman's No. 7 before you buy a fountain pen for yourself or your friend.

It makes just the kind of gift everybody likes.

A nearby merchant sells Waterman's in a variety of sizes and designs.

Waterman's

B-2773

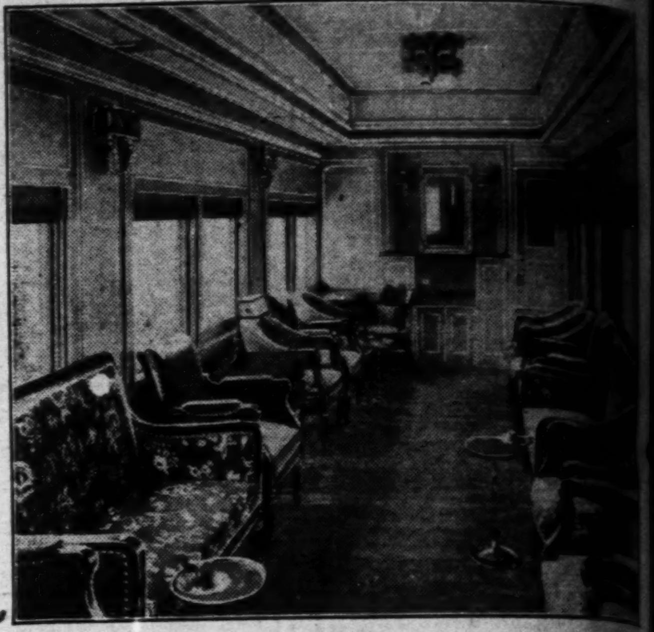

Roller bearings on this new club-lounge car on the Wabash Railway give a gliding smoothness to the motion of the car, hitherto unknown. The interior of the car is an artistic achievement in arrangement, decorations and appointments; most luxuriously and beautifully furnished; upholstered love seats and mahogany chairs of special design; finished in pleasing effects of grays and ivory with decalcomania decorations; silk shades with old gold figures; soft, deep Wilton carpet to match decorations. The bookcase, writing desk, telephone stand, and two sections of seats, similar to Pullman berth, for serving l nches or playing cards. Electric light fixtures, table lamps and fans of oxidized silver finish. Has a complete buffet with range, refrigerators, lockers of all-steel construction and absolutely sanitary. These magnificent cars have been placed in service on the Wabash "Midnight Limited" between St. Louis and Chicago and on the "Midnight Limited" between St. Louis and Kansas City. They are some of the forty four new cars recently placed in servcie on Wabash trains.

SONNENFELD'S BASEMENT
610 to 618 WASHINGTON AVE.

Wednesday . . . Forecasting the Mode for Spring in

A Great Sale of 500 New Silk Dresses in High Shades

Flat Crepes -:- Combinations

—are the materials, fashioned to copy much higher priced Dresses. Tailored, pleated, stitched and cape effects are new features.

Newest One and Two Piece Styles

—in such *COLORS* as *Powder Blue, Rose, Red, Light Green* and *Light Tan*, also *Dark Tan* and *Navy*. The sizes range from 14 to 50.

Unusual Qualities at

$9.75

Smartly Furred
Dress Coats
$24.85

Fur-trimmed Coats which belie this moderate price in every detail of style, fabric and fur. Women's and misses' sizes from 14 to 50.

Extra Special
Sport Coats
$10

Models with smart fur trimmings and in all the new, wanted shades. Fabrics include plaids, checks and other sport materials. Sizes from 16 to 44.

Your cake almost makes itself with Instant Swans Down

five minutes from package to oven!

You'll scarcely believe how easy it is—until you make a cake with Instant Swans Down. *Five minutes* from the time you open the package you can put your cake in the oven!

Instant Swans Down is a "dry batter" for cakes, made from the highest quality ingredients. Swans Down Cake Flour, shortening, sugar, egg whites, baking powder, and flavoring extract are all carefully measured and mixed, ready for you.

Just add milk—or water—and beat!

Your cake will be light . . . white . . . feathery-fine . . . *delicious!* You can vary your cake by varying the icing. And by adding ingredients to Instant Swans Down, you can make chocolate cake, spice cake, or almost any kind you like!

IF YOU MIX YOUR OWN INGREDIENTS USE THE REGULAR SWANS DOWN CAKE FLOUR

Besides Instant Swans Down, there is also *regular* Swans Down Cake Flour—the famous flour alone with no other ingredients added. This flour will make all your cakes wonderfully fine in texture . . . . wonderfully fine in taste!

Swans Down is made especially for cakes, and is

27 times as fine as bread flour!

It takes 100 pounds of special wheat to make 26 pounds of Swans Down Cake Flour.

The Swans Down way is the *best* way to successful cake-making.

IGLEHEART BROTHERS, INC
Established 1856
Evansville, Indiana
© 1927, P. Co., Inc.

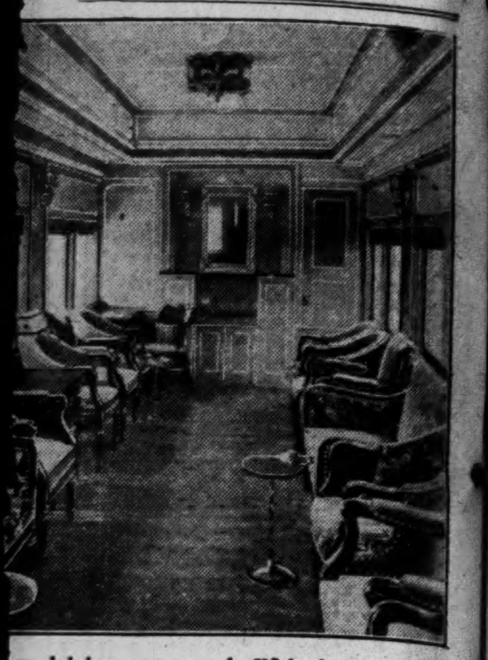

...ew club-lounge car on the Wabash Railway give ... the motion of the car, hitherto unknown. The ... tistic achievement in arrangement, decorations ... uxuriously and beautifully furnished; upholster- ... ny chairs of special design; finished in pleasing ... with decalcomania decorations; silk shades with ... ep Wilton carpet to match decorations. Has ... elephone stand, and two sections of seats, similar ... ving l nches or playing cards. Electric light fix- ... s of oxidized silver finish. Has a complete buffet ... lockers of all-steel construction and absolutely ... cent cars have been placed in service on the ... ted" between St. Louis and Chicago and on the ... ween St. Louis and Kansas City. They are some ... s recently placed in servcie on Wabash trains.

...pring in

...0 New Shades

...e and Two Piece Styles

—in such *COLORS* as *Powder Blue, Rose, Red, Light Green* and *Light Tan*, also *Dark Tan* and *Navy*. The sizes range from *14* to *50*.

Extra Special

Sport Coats

$10

Models with smart fur trimmings and in all the new, wanted shades. Fabrics include ... plaids, checks and other sport materials. Sizes from 16 to 44.

Your cake *almost* makes itself *with* Instant Swans Down

five minutes from package to oven!

You'll scarcely believe how easy it is—until you make a cake with Instant Swans Down. *Five minutes* from the time you open the package you can put your cake in the oven!

Instant Swans Down is a "dry batter" for cakes, made from the highest quality ingredients. Swans Down Cake Flour, shortening, sugar, egg whites, baking powder, and flavoring extract are all carefully measured and mixed, ready for you.

Just add milk—or water—and beat!

Your cake will be light . . . white . . . feathery-fine . . . *delicious!* You can vary your cake by varying the icing. And by adding ingredients to Instant Swans Down, you can make chocolate cake, spice cake, or almost any kind you like!

IF YOU MIX YOUR OWN INGREDIENTS USE THE REGULAR SWANS DOWN CAKE FLOUR

Besides Instant Swans Down, there is also *regular* Swans Down Cake Flour—the famous flour alone with no other ingredients added. This flour will make all your cakes wonderfully fine in texture . . . . wonderfully fine in taste!

Swans Down is made especially for cakes, and is

27 times as fine as bread flour!

It takes 100 pounds of special wheat to make 26 pounds of Swans Down Cake Flour.

The Swans Down way is the *best* way to successful cake-making.

IGLEHEART BROTHERS, INC.
Established 1856
Evansville, Indiana
© 1927, P. Co., Inc.

BUTLER STARTS FIGHT IN G. O. P. ON CONVENTION CITY

Chairman Favors Kansas City, but Committeemen Say He Broke Neutrality Pledge.

PRESIDENT HOLDS TO NEUTRAL VIEW

Easterners Say Party Can't Be Sure of Coolidge's Stand Unless He Makes More Definite Statement.

By the Associated Press.

WASHINGTON, Dec. 6. — The fight in the Republican National Committee against Chairman Butler because he declared publicly that he favored Kansas City for the next national convention broke out in the open today as the committeemen began to hear formal arguments from a dozen cities seeking the convention.

Two committeemen issued statements to the effect that it was not the province of the chairman to attempt to swing the convention to any city, while headquarters of Cleveland, Chicago, San Francisco and other cities in the race expressed surprise and some anger that the chairman had not remained neutral.

Harrison Garnett, committeeman for North Dakota, an advocate of Detroit for the convention, said that it was not necessary for any committeemen to follow the suggestion of Butler and that he was greatly displeased that the chairman had shown a preference. James E. Davidson, national committeeman for Michigan, asserted that Butler's statement was "provoking." He added that Michigan would resent the chairman's interference, especially since he had pledged earlier that he would not take part in the contest.

Other Cities Hopeful.

Continuing the fight which he started last night after Butler's preference had been known, William H. Crocker, national committeeman for California, mingled among the members of the committee with anything but complimentary references to Butler's action. He told the committeemen that the chairman's preference for Kansas City was in violation of an earlier pledge that he would remain neutral and insisted that the Butler statement was not occasioned by any interference from the White House.

The committee will go to the White House this afternoon to be received by President Coolidge and hear him deliver an address. The convention city will be selected tomorrow.

President Coolidge does not stand with Butler in indorsing Kansas City or any other particular city. When the indorsement given Kansas City yesterday by the national chairman was mentioned at today's White House press conference, it was stated on behalf of the President hat he doubted whether Butler really had a preference.

President Coolidge was represented as having no particular preference of his own. He thinks there should be full hearing of the contesting cities before any decision is made. Mr. Coolidge has assumed that Chairman Butler's position in the matter would be the same.

Westerner Forms Coalition.

Crocker delcared that he had succeeded in forming a coalition to defeat the wishes of Chairman Butler and keep the convention away from Kansas City. The committeeman did not disclose the details, but it was understood he had been seeking a combination of Detroit and San Francisco supporters.

"I will say this, that I have assurance that the convention will not go to Kansas City," said Crocker. "Moreover, I am still working hard for San Francisco and will continue to work for it until the end."

Despite the Californian's assertion, there were evidences in other quarters that Kansas City had gained strength overnight.

The women members of the committee, particularly those from the Middle West and Mountain States, were beginning to believe that Kansas City would be the best choice.

Butler Eulogizes President.

When the National Committee's sessions got under way today, there was considerable applause when Chairman Butler eulogized the administration of President Coolidge. The committee members again cheered when during the roll call the new members from Wisconsin, George Vits and Mrs. Harry E. Thomas, were welcomed into the ranks. They were elected by the anti-La Follette group.

Delegations from the various cities seeking the convention presented their cases.

Before the arguments began, Omaha, Minneapolis and Denver formally withdrew from the race. This left Detroit, Kansas City, San Francisco, Cleveland, San Antonio, Chicago, Seattle and Philadelphia as candidates.

Former Gov. Hyde of Missouri, who is here in the interest of the Kansas City campaign to land the convention, reported sentiment in his State still strong for the President, and Charles D. Hilles, committeeman for New York, although insisting that the President was definitely out of the running, said he was forced to admit that the demand for his nomination was becoming more "vocal."

Bank Robber Gets 50 Years.

By the Associated Press.

ENID, Ok., Dec. 6. — Pleading guilty to a charge of robbing a bank at Covington, Ok., last year, George Kimes, brother of Matthew Kimes, notorious Oklahoma outlaw, was sentenced today to 50 years in the State penitentiary. Kimes is now serving a sentence of 35 years for murder, imposed in Sequoyah County in connection with the killing of Perry Chuculate, Indian Deputy Sheriff, in a gun fight as the Kimes brothers were speeding toward Arkansas after the robbery of two banks at Covington.

Daily Eye Bath Sure Beauty Aid

If you want your eyes to be clear and beautiful heed the advice of twelve thousand oculists who recommend the eye bath. Once you have the knowledge of washing your eyes you will realize why Iris, America's Eye Bath, has become an absolute essential with thousands of well-groomed women.

Iris is a clear, harmless bath, containing boric acid, witch-hazel, menthol, and other astringent cleansers. It relieves tired, inflamed eyes and gives luster and brightness to eyes to make them sparkle and look alive and dancing.

Iris comes complete with eye cup in sterilized dressing-table size flasks at 48c. Also in larger size at 98c. We guarantee and recommend Iris. Try it today.

WALGREEN DRUG STORES

SPECIAL LOW WEEK-END RATES

Save Money ON Damp Wash Laundry

Send us your laundry—*for damp wash service*—on Wednesday, Thursday, Friday or Saturday of each week—*and save 20%*. We are making a special price of 5c a lb. (Minimum bundle $1.00, or 20 lbs.) Get the best service in town at the lowest price. Phone our nearest plant *now*.

SOUTH St. Louis	NORTH St. Louis
Delmar Laundry	Wegner Laundry
Phone HUmbolt 0945	*Phone FOrest 2491*

TWO OF THE FAMOUS MID-WEST LAUNDRIES, INC.

OPEN UNTIL 8 P. M.

Cloth & Fur Coats Cut $4.95

Bolivia Coats Worth $10

$7.95 Silk-lined, lavishly fur-trimmed Coats. Worth $20.

$9.95 Stout Coats, beautiful fur-trimmed, all wool. Worth $25.

$2.25 Last year's style, fur-trimmed Coats.

Jersey Dresses	. . 95c
Silk Dresses	. . . $1.45
Velvets	. . . . $4.95
Wool	. . . . $1.95

Party Dresses $1.95 Up

EXTRA SIZES

$1.95 — $2.95 — $4.95 — $6.95

1012 N. GRAND

GARLAND'S *Sample Sale*

St. Louis' Largest Women's Specialty Shop

Wednesday... The Coat Climax—

200 SAMPLE COATS

At Savings of 25% to 60%!

THE late arrival of more than 100 sample Coats which have just been released from the showrooms paves the way for the climax to the Sample Sale of Coats. These, together with other Sample Coats on hand have been regrouped at still greater reductions to insure immediate sale.

This Event is doubly interesting. It provides higher-priced Coats at remarkable concessions . . . . and it offers choice of superbly tailored showroom display Coats which naturally boast of the finest fur trims possible.

Look for the Green Price Tags

$54

GARLAND'S SAMPLE SALE

Open an "IBP" Account

Pay for your Coat over a period of months on an "IBP" account.

Many midseason modes never shown before, scores of the newest wrappy silhouettes. Imported and domestic fabrics, of a dozen textures, in the favored light shades and black. More luxurious shawls, Tuxedo fronts, square, lapel and crush collars, and larger cuffs of costly fur than have been shown.

Misses' . . . . Women's . . . . Extra Sizes

Two Other Groups of Sample Coats

Two other exceedingly interesting groups offer profitable selection at savings of 30% to 55%. Exquisitely tailored and handsomely furred creations from celebrated coat houses... mostly priced below worth of fur alone.

$33 **$74**

There are many individually priced one-of-a-kind Coats and Wraps, including copies of Paris successes.

Wednesday in the Coat Salon—Third Floor

$25 to $39 Coats on Sale at $18

25% to 40% savings on dress Coats of fashionable, warm woolens with the newest fur trims. Scores of smart, new wrappy and straightline modes, in misses' and women's sizes.

Thrift Shop—Second Floor.

Sample Leather Handbags $3.29

Hundreds of sample leather and fabric Handbags in the very latest combinations and colors. Mostly one-of-a-kind. Wonderful values for personal use or for gifts. Savings of 40% to 60%.

Main Floor—Broadway.

THOMAS W. GARLAND, Inc.—Sixth Thru to Broadway—Between Locust and St. Charles

Appreciated Gifts

Stand Lamps
Floor Lamps
Andirons
Fire-Sets
Gas Logs
Smoking Stands
Book Ends

The largest and most complete line in the city.

Attractively priced

Shop at your leisure in our big retail department

Gifts that Last

Washington at Jefferson

The EDWIN F. GUTH COMPANY
DESIGNERS • ENGINEERS • MANUFACTURERS
Lighting Equipment
ST. LOUIS, U.S.A.

Telephone Jefferson 3200

The Sunday Post-Dispatch has the largest circulation of any newspaper in the Southwest.

TAX REDUCTION BILL PRESENTED TO HOUSE

Measure Provides for Total Reduction of $236,000,000—Treasury Plans Ignored.

By the Associated Press.

WASHINGTON, Dec. 6. — The major piece of legislation for the new Congress, the new $236,000,000 tax reduction bill, today was introduced in the House. The total reduction proposed by the measure is about $11,000,000 above the maximum cut of $225,000,000 recommended by the Treasury.

As has been told, the proposed rate revisions inclued the following:

Reduction from 13½ to 11½ per cent in the tax rate on corporation incomes, and increase from $2000 to $3000 in exemptions granted corporations with incomes not exceeding $25,000.

Slicing in half of the sales tax on automobiles and a similar cut in the tax on club dues.

Increase from 75 cents to $1 in exemption on admission tickets.

The measure does not provide for carrying out the Treasury recommendations for repeal of the Federal inheritance tax or for any other of the department's major recommendations.

The Old Reliable Credit Jewelers—Largest in the World

LOFTIS BROS. & CO. EST'D 1858

717 OLIVE STREET

DIAMONDS CASH OR CREDIT **WATCHES**

Say "I LOVE YOU" with a Diamond!

This Christmas prove your love with a Diamond from Loftis! Don't hesitate about value—we buy our Diamonds in great quantities in Europe and sell direct to you; no profits for middlemen, all the value for YOU! Don't let lack of ready cash bother you. Any Diamond in our huge stocks can be purchased on Loftis liberal credit terms. Get your ring now—pay after January 1st! Watches for gifts, jewelry gifts, silverware gifts, novelties for Mother, Wife, Sweetheart, Sister, Brother or Friends—all sold on the same plan. Come in today and open a charge account. Gift selections made now held till Christmas if desired.

NO MONEY DOWN

Vast Assortments of Diamond Rings in Distinctive Designs

$2.50 a Week — $3.75 a Week — $1.00 a Week — $7.50 a Week

Better Gifts! Better Values! Better Terms!

Diamond Wedding Rings

Beautiful wedding rings in solid 18-k. white gold and solid platinum, set with brilliant blue white Diamonds.

Prices Range from $22.50 Up

Wedding rings, engraved solid 18-k. white gold, without Diamonds, $7.50 up.

Special Values in Toilet Sets, Overnight Cases, Beaded Bags, Pearls, and Silverware. Come in and see them.

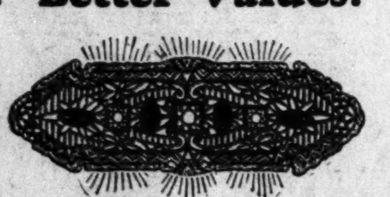

Diamond Costume Pin

Three sparkling blue-white Diamonds and four sapphires are set in this handsome pin, which is made of Platinum on solid 14-k. white gold, illustrated actual size **$100**

$2.50 a Week

Diamond Stick Pin

Handsome stick-pin, set with five brilliant, blue white Diamonds and two sapphires. All platinum, except pin stem.

$75

$1.75 a Week

Efficient, prompt and courteous attention is assured when you buy from Loftis.

Fancy Rectangular Wrist Watch

Very attractive, has solid 14-k. white gold case, fitted with reliable 15-jewel movement. Engraved silver finish dial **$25**

$1 a Week

Many other styles at $10.65, $15, $18.75, $22.50, $25, $27.50. Diamond Wrist Watches at all prices up to $2000.

An astonishing bargain at................ **$7.50**

Special Value — A Fine Gift

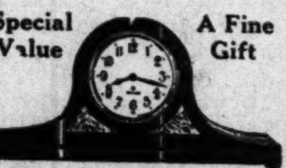

Seth Thomas Clock

Tambour Style

Very high grade. Latest style in two-toned veneered mahogany. Eight-day pendulum movement with cathedral gong. An ideal gift for the home... **$15**

On Weekly Payments

See Our Store Windows for Special Bargains Not Advertised

Call or write for catalog 905. Phone MAin 0546 or 0547 and our salesman will call.

Open Every Night Until Christmas

We Give and Redeem Eagle Stamps—Few Restricted Articles Excepted

FAMOUS-BARR CO.

BASEMENT ECONOMY STORE NEWS

Wednesday Morning Brings a Saving Opportunity in the Basement Economy Store!

A Special Group of Dresses

In Women's, Misses' and Extra Sizes—

Extra Value at

$5.95

Dresses of flat crepe, crepe satin and jersey in newest draped and straightline styles with choice made extremely wide by the different trimming effects.

Fashioned in the ways of popular style ideas—a group which affords choice of 1000 Dresses.

Six of the Many Styles

Having a new Dress or two for holiday occasions will be possible at comparatively small cost.

Basement Economy Store

Women's Robes

Usual $9.50 Qualities... **$7.85**

Fancy stitched and padded. Satin du Chine Robes; rich, lustrous all-silk fabrics and made with large tuxedo and shawl collars and turned back cuffs. Seco lined. Sizes 36 to 44.

Rayon Bloomers $1.29

Carefully tailored rayon Bloomers with novelty pointed bottoms in two-tone effects. In gift box.

Tea Aprons 2 for 95c

Maid and Tea Aprons in pretty styles and dainty fabrics. Two in gift box.

Basement Economy Store

Remnant Silks

$1.98 to $2.50 Grades, Yd. **$1.59**

Short lengths of flat crepe de chine, Canton crepe, etc., in colors suitable for dresses. Many pastel shades suitable for underthings. 1 to 3½ yds. long.

Basement Economy Store

Men's Robes

Special Groups of $6 and $7.50 Kinds

$4.95

Blanket Robes in a choice assortment of beautiful plaids and figured ombre effects in shawl collar styles with silk cord—bound pockets and edges. All sizes.

Boys' $3.50 to $5 Sweaters

Pullover and Cricket Sweaters in Jumbo, Shaker and Cardigan knit. Plain colors and fancy effects....... **$2.95**

Extreme Values in Mufflers

Heavy radium silk, silk twills and taffeta Mufflers in plain colors and novelty patterns. In gift boxes......... **$1.29**

Basement Economy Store

Floor Lamps

Usual $5 Kind... **$3.19**

Bridge and junior metal floor Lamps in black and gold finish, complete with rayon shades of various colors and shapes, plug and cord.

Basement Economy Store

Women's Hosiery

Irregulars of $1 Kind... **79c**

Rayon and wool or wool and cotton mixtures in light and dark colors. Durable and warm. Sizes 8½ to 10.

Men's 50c - 59c Socks, 35c

Fancy rayon and mercerized cotton Socks in striped and checked patterns; light or dark colors.

Men's Cotton Socks, 25c

Buster Brown Socks of select combed cotton in colors only. All sizes.

Basement Economy Store

Fancy Cushions

Offered Wednesday **$1.95**

Pretty rayon covered Pillows in novel shapes and fancy designs. Colorful and ornamental for living room or bedroom. Splendid gifts.

Basement Economy Store

Girls' Trench Coats

$5.95 Kind at.. **$5**

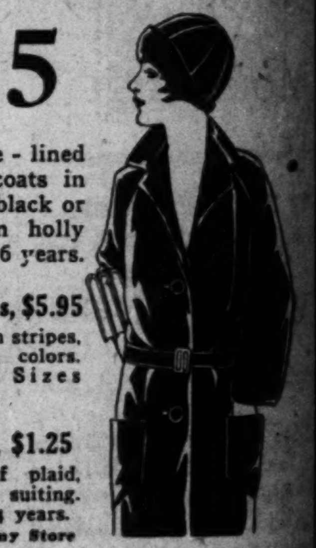

Heavy suede-lined leatherette Raincoats in red, green, blue, black or brown. Each in holly box. Sizes 8 to 16 years.

Girls' $7.50 Frocks, $5.95

Wash silk Frocks in stripes, plaids and plain colors. Daintily trimmed. Sizes 7 to 14.

Girls' $2 Dresses, $1.25

School Dresses of plaid, striped and plain suiting. For girls of 7 to 14 years.

Basement Economy Store

Men's Trousers

$3.95 to $1.95 Kinds.. **$2.98**

Excellent Trousers tailored of wool and wool-mixed cassimeres and cheviots in gray, tan, brown, blue and other colors to match your old coat. 28 to 50 waist.

Basement Economy Store

Women's Gloves

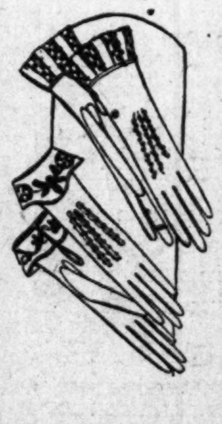

88c to $1 Kinds, Pair **69c**

Washable fabric Gloves in the flare and novelty embroidered turn-back cuffs. Wanted colors and sizes.

$3.50 Gloves, $2.49

Lambskin Gloves in the novelty cuffs and pique seams. Smart and durable.

$2.50 and $3 Handbags $1.95

Carefully made leather Purses in novelty pouch and under-arm styles, with mirrors.

Basement Economy Store

Shades

Seconds of $1 Kind... **65c**

Holland Shades in 36-inch width and 6-foot length on strong spring rollers. In assorted colors.

Basement Economy Store

Fancy Pillowcases

Usual $1 Quality, Pr. **75c**

Lace-trimmed or hemstitched Pillowcases with medallion insert, 42x36-inch size. Each pair in gift box.

49c Cotton Suitings

Imitation wool in neat pencil stripe. Scotch plaids, etc. Suitable for Winter wear. Yd. **39c**

Wash Cloth Sets

Turknit Wash Cloth Sets with neat shell-edge colored borders. In gift box **49c**

$1.75 Table Cloths

Hemstitched cloths of bleached mercerized Damask, 64x70-in. size. Colored border **$1.25**

$2.25 Bed Spreads

Crinkle cotton Bed Spreads of cream color with neat rose, blue, gold or helio stripe **$1.88**

Basement Economy Store

Slippers for Gifts

For Men and Women, Pair **95c**

Leather Slippers in various colors with soft chrome soles and padded heels. Warm and comfortable. In all sizes. Women's felt Moccasins, with pompons, pair, 49c

Basement Economy Store

Silk Remnants

$1.19 to $1.49 Kinds, Yard

98c

Short lengths suitable for scarfs, pillows, underwear, etc. Crepes, taffeta, radium silk, etc.

Basement Economy Store

OPERATED BY THE MAY COMPANY, WITH STORES IN ST. LOUIS, CLEVELAND, LOS ANGELES, DENVER, AKRON, AND BALTIMORE

We Give and Redeem Eagle Stamps

FAMOUS-BARR CO.

St. Louis' Dominant Christmas Store

Store Open At 9 A. M.

Most Interesting Assortments in the Gift Shop . . . Sixth Floor

Candies From Our Own Shop Are Unsurpassed . . . Main Floor

The Silk Event

Affords Extraordinary Savings

For gifts . . . that you intend to make . . . or dress or blouse patterns that you intend to present . . . frocks for yourself . . . these special groups provide extremely extraordinary choice.

$5.95 to $6.95 Metal Cloths

Featured at, Yard . . . $4.48

With the softness of Silk, the lustrous draping quality of Satin they fall graciously into the accepted slim silhouette . . . and their gorgeous designs, intermingled with gold or silver tinsel threads have a fairy-like loveliness "when the lights are lit."

Metal Brocades

$7.95 to $12.95 qualities. Self and multicolored patterns, intermingled with gold or silver tinsel threads. 36 inches wide. Yard $6.68

$3.50 Satin Crepe

Closely woven all-silk quality with reversible sides of lustrous satin and rich dull crepe. In 20 desirable shades. Yard $2.38

Brocade Velvets

Regularly $5.95 and $6.95. Exquisite designs in self or two-tone effects; light or dark shades. Yard $3.95

$2.50 Crepe de Chine

Pure dyed and weighted quality for frocks or lingerie. In a variety of light and dark shades. 40 inches wide. Yard . . . $1.88

$2.50 Flat Crepe, Crepe de Chine and Radium Silk, in gay multicolored printed designs. 40 inches wide, yard $2.18

Daylight Silk Section—Third Floor

Satin House Coats

Unusual Values at

$16.50

Amazingly light, soft . . . and warm! Of lustrous satin . . . in glowing boudoir tints! Lined with Seco . . . and interlined with downy lamb's wool! For mother, subdeb sister . . . or the bachelor girl . . . these robes will make the most charming Christmas gifts!

Negligee Section —Third Floor

New Silk Lingerie

In a Wide Variety of Styles at

$2.95 to $29.95

Pieces in wide array . . . exquisitely feminine . . . flower tinted . . . and finished with airy froths of lace . . . pastel-tinted flowers . . . or just simple bits of hand-work! Every sort of piece that women and misses prefer . . . in a group which offers ideal gift selection!

Third Floor

Staple Chesterfield Models of Winter

Overcoats

For the Conservative Man St. Louis' Best Values at

$28 $35 $45 to $100

You'll want your new Overcoat in time for the holidays . . . and naturally, you'll want to choose from Famous-Barr Company's superb stocks . . . Here you'll find the Coat you favor most — Oxford grays, blacks and blues in meltons, vicunas, chinchillas, Montagnacs, kerseys, and others, in fly front or button-through styles with velvet or self collars.

Imported and domestic fabrics—faultlessly tailored for trimness and drape in all regular and extra sizes . . and each one bearing the unmistakable mark of good styling.

Men's Clothing Section—Second Floor

Military Brushes

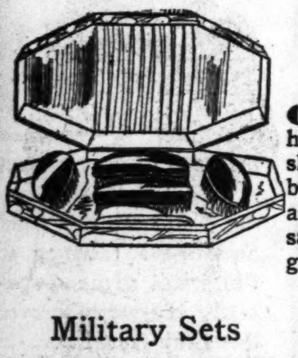

Regularly $14.50 . . . $10.50

Two hair brushes, a comb, hat and cloth brushes . . . and a shoe horn . . . in natural or black ebony . . . finely bristled and packed in an attractive satin lined box! A real man's gift!

Military Sets

Two, three or four pieces . . . gifts which any man will welcome for Christmas! $1.95 to $9.50

Shaving Brushes

Imported . . . of French badger, with real buffalo-horn handles! Unusual gift, $3.50 to $9.50

$5.00 Military Sets

3-piece sets, in natural or black ebony . . . with excellent bristles . . . medium size $3.75

$7.50 Military Sets

Two sturdy brushes . . . with real ebony backs . . . and comb, in a silk-lined case. In a special offering at $5

Main Floor

DIAMOND JEWELRY

Gorgeous Pieces . . . So Emphatically Underpriced That You'll Find It Most Advantageous to Select Handsome Gifts Now! All Pieces Subject to Prior Sale.

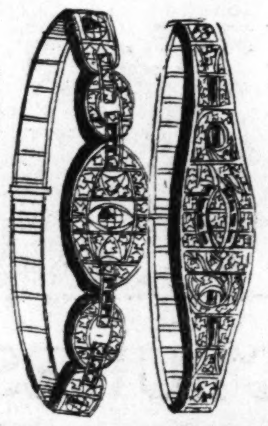

Diamond Bracelets

$500 to $600 Values $375 *Ideal for Gifts!*

Gracefully designed . . . and beautifully wrought of platinum . . . set with diamonds weighing two to three carats! Some are combined with real emeralds . . . extraordinary values!

Diamond Wedding Rings

Slim . . . dainty circlets of engraved platinum . . . set with 5 to 20 beautiful diamonds . . . in lovely designs!

$100.00 Rings. $79.50
$ 65.00 Rings. $49.50
$ 47.50 Rings. $35.50

Diamond Dinner Rings $100

Platinum mountings . . . wrought in lacy design . . . and set with flashing diamonds . . . in a most charming style.

$750 Diamond Wrist Watches, $645

Exquisite winged models . . . which reach almost around the wrist! Of platinum . . with 98 beautiful diamonds and fine 17-jewel movement.

Solitaire Diamond Rings, $100

Single . . . lovely stones . . . of unusual brilliancy . . . set in mountings of filigreed white gold! The gift of gifts . . . for Christmas!

Jewelry Section—Main Floor

Stamped Pillowcases

$1.50 to $3.95

42-inch size in cotton or linen. Neatly hemstitched for plain or crochet edge. Stamped for applique, cut-work, French or varicolored embroidery. Some have net inserts.

Stamped Nightgowns

Yoke styles with contrasting pipings of pink or orchid lawn. With simple designs for hand embroidery 79c

Pincushion Forms 25c to 40c

4 to 6 inch Cushion Forms covered with muslin or colored satin.

Colonial or Flapper Doll Heads to complete forms, 25c to $1.

Art Needlework Section

Mountings for Men

Provide Interesting Gift Selection . . . at Savings of

1/3

If you've a beautiful stone . . . in an old-fashioned mounting . . . why not have it re-set in one of these handsome white gold rings or scarf pins of 18k white gold . . . with platinum tops! You'll find it a most satisfactory and economical gift!

Jewelry Repair Section— Main Floor Balcony

Bloomers

Regularly $1.95

$1.65

Made of high-grade rayon fabric, trimmed at bottom with three lace ruffles and lace inserted points. Embroidered with tiny floral designs. Plain tailored styles also in light and dark shades. 25, 27 and 29-inch lengths.

Slip Section—Third Floor

Babies' Coat Sets

Are Featured Wednesday—"Baby Day"

Usually $25 and $30 $18.45 *Sizes 1 to 3 Years*

Savings which inspire appropriate gifts! These adorable outfits of flannel, broadcloth or chiffon velvet are beautifully smocked and embroidered . . . and trimmed . . . with cunning hats to match! In pink, blues, coral or beige!

$6.95 Sweater Suits

Four pieces, of brushed all-wool . . . sweater, drawer leggings, cap and mittens . . . in pink, white, blue or tan . . . are $4.95

$1 and $1.25 Sacques

Daintily crocheted of all-wool zephyr yarns . . . in most attractive patterns. White, trimmed in pink or blue . . 79c

$1.95 Baby Bathrobes

Warm and comfy . . in tailored, or satin-trimmed styles, with deep pockets. Sizes 1 and 2 years. In pink or blue $1.29

$4.95 to $5.95 Dresses

Delightful frocks of crepe de chine . . smocked and embroidered in dainty styles. Pink, peach or light blue . . . 1 to 3 years, at . . $3.69

$2.95 Creepers

Of practical broadcloth . . . in white and pretty colors. Smocked or embroidered. Drop seat style. Sizes 1 to 3 . . . . $2.45

$7.95 to $10.95 Robes

Sample Silk Robes for babies of crepe de chine or satin; embroidered, or hand-tufted Infants' sizes only $5.85

Imported Rubber Toys

Cats . . . Dogs . . . Birds and other colorful animals, special at $1.00 and $1.50

Infants' Section—Third Floor

Gloves

Special, Pair $2.65

Smartly styled . . . of imported lambskin . . . with novelty embroidered cuffs . . and pique seams! All sizes, in popular colors!

Main Floor

Umbrellas

Regularly $8.95 . . . . . $6.95

The very popular 16-rib style, with a large selection of novelty handles! Tips and tops to match . . . and a covering of heavy silk!

Main Floor

Silk Hose

"Propper" Brand, at . . $2.95

Airy . . . delicate . . . and beautifully feminine! Hose which any girl will welcome at Christmas! Finely woven . . . full length and silk from top to toe . . . in the smarter colors!

Main Floor

Perfume Burners

Regularly $2.50 $1.69 Imported! Novel!

A delightful innovation . . . for living room or boudoir! Fancy Perfume Lamps of delicately tinted shells and French metal base . . . while the light burns . . . a delicate scent permeates the atmosphere.

$5 Perfume Lamps

Electrical French bronze Lamps with urn-shaped colored glass $3.50

$9 Gallilith Burners

In silhouette design and faint shades. Exquisitely wrought $7.50

$8.50 Doll Lamps

French China Doll perfumers with pearl shell skirts. Charming $6.50

$10.50 Crystal Lamps

Basket shape perfumers with pretty flower tops. Delicately done $7.75

Powder Boxes

Dainty China Models 85c, 95c, $1.15
$1.95 Fancy Dresden Powder Boxes $1.25
$2.50 Porcelain Powder Boxes $1.75
$3.50 French Composition Boxes $2.50
$7.50 Genuine Alabaster Boxes $5.00
$6.50 and $6 Musical Boxes $4.95
Imported China Powder Boxes 39c

These delightful little Boxes are quite certain to please any miss or matron . . . who likes dainty accessories for her dressing table . . . and the styles are so varied that selection is easy!

Toiletries Section—Main Floor

Gift Certificates

From Famous-Barr Co. . . . Are Gifts Supreme.

A very simple solution to your gift problem . . . and one which will meet with unlimited favor is a gay, Christmasy certificate . . . entitling the recipient to choose unrestrictedly from St. Louis' largest assortments! It's such a nice way to give the special thing which someone really wants . . . and will enjoy selecting personally!

Gift Certificates, in any amount may be secured at Exchange Desks on any floor.

. . . cepted

. . . CO.

. . . NEWS

. . . ent Economy Store!

. . . Dresses

. . . ss or . . . sions . . . com- . . . cost.

. . . y Store

. . . len's Robes

. . . l Groups of . . . l $7.50 Kinds

. . . .95

. . . et Robes in . . . assortment . . . tiful plaids . . . red ombre . . . shawl col- . . . s with silk . . . und pock- . . . edges. All

. . . 3.50 to $5 . . . weaters . . . and Cricket . . . in Jumbo, . . . and Cardigan . . . in colors and . . . $2.95

Extreme Values in Mufflers

Heavy radium silk, silk twills and taffeta Mufflers in plain colors and novelty patterns. In gift boxes $1.29

Basement Economy Store

. . . ls' Trench Coats

. . . at . . $5

. . . y suede - lined . . . te Raincoats in . . . n, blue, black or . . . Each in holly . . . es 8 to 16 years.

. . . 50 Frocks, $5.95 . . . Frocks in stripes, . . . d plain colors. . . . trimmed. Sizes

. . . 2 Dresses, $1.25 . . . Dresses of plaid, . . . nd plain suiting. . . . of 7 to 14 years.

. . . ent Economy Store

. . . ncy Pillowcases

Usual $1 Quality, Pr. 75c

. . . rimmed or hemstitched Pillowcases . . . dallion insert, 42x36-inch size. Each . . . ift box.

. . . tton Suitings

. . . wool in neat . . . ipe. Scotch . . . Suitable for . . . ear. 39c

. . . Table Cloths

. . . ed cloths of . . . d mercerized . . . 64x70-in. size. . . . $1.25

Wash Cloth Sets

Turknit Wash Cloth Sets with neat shell-edge colored borders. In gift box 49c

$2.25 Bed Spreads

Crinkle cotton Bed Spreads of cream color with neat rose, blue, gold or helio stripe $1.88

Basement Economy Store

OPERATED BY THE MAY COMPANY, WITH STORES IN ST. LOUIS, CLEVELAND, LOS ANGELES, DENVER, AKRON, AND BALTIMORE

We Give and Redeem Eagle Stamps

FAMOUS-BARR CO.

Gift Certificates Obtainable at All Exchange Desks

St. Louis' Dominant Christmas Store

Santa Claus Is in Fairyland . . . and a Jolly Old Soul Is He.

An Amazing Assortment of the Most Interesting Gifts . . Sixth Floor.

The Spirit of St. Louis

Is a Great Favorite

$1.25

One of the most ingenious toys of the season! Wonderful steel Construction Set that will intrigue the innate love of mechanical invention in every boy. With it he can build fifteen interesting models including a reproduction of the plane in which Col. Lindbergh made his renowned flight. Illustrated are three of the fifteen models which may be constructed.

See this Set Demonstrated in the Basement Gallery.

$17.95 Auto Dump Trucks

In a Special Offering, at.... **$14.95**

Just 30 of these toys that every little fellow covets. Large size, made of heavy steel with rubber-tired disc wheels. Equipped with horn and bumper. He'll be busy for months to come if he finds one of them under the Christmas tree.

$3.95 Dump Truck
$2.95
Pressed steel enameled black with dumping bed. Has heavy steel disc wheels.

$4.98 Scooters
$3.98
Heavy rolled steel frame with large size rubber-tired disc wheels. Complete with stand.

$3.75 Blackboards
$2.85
Easel style with drop lid and roll chart. Well made of hard wood.

$2.75 Pedal Cars
$1.98
"Zip Pedal Kars" for little tots. With rubber-tired disc wheels. Equipped with bell.

$4.25 Bassinets
$3.35
Will delight every little girl who receives one. In ivory finish with rubber-tired wheels.

$7.95 Mama Dolls
$4.95
The little girls love them. Moving eyes and splendid grade wigs. Beautifully dressed.

Toy Section—Basement Gallery

Unfinished Furniture

Useful and attractive pieces of furniture can be inexpensively finished by hand and make the most delightful gifts. Here are a few suggestions which will go a long way toward solving gift problems.

End Tables ....$5.45 to $3.25
Tilt-Top Tables ....$3.50 to $6
Magazine Racks ......$2.50 to $5.50
Wall and Corner Shelfs. 75c to $3.75
Service Tables.......$5.75 to $13.95
Book Shelfs ....$3.75 to $8.25
Pier Cabinets.......$3.95 to $18.65
Night Tables ....$5 to $6.95
Occasional Tables...$10.40 to $10.95

Seventh Floor

Duco Demonstration

Shows you how to finish all kinds of woodwork, bric-a-brac, metal pieces, etc. Duco dries so quickly that pieces can be finished in a short time with striking effect... making it most desirable for use in finishing Christmas presents. Comes in ¼-pint to quart size cans.

In White or Ivory......40c to $2.30
In Colors and Black....37c to $2.20
Duco Hardwood Stain..65c to $1.95
Duco Thinner.........35c to $1.70
Harrison Dulac Brushes, 60c to $1.20

Basement Gallery

Raynster Coats

Make Practical Gifts for Boys

$3.95

They are made of black rubber sheeting in snug button-to-the-neck style, with handy snap fasteners and large patch pockets. Just the thing for active boys who like to stay outdoors in all kinds of weather. Sizes 4 to 16 years. Gifts that will be the boy's on Christmas.

Hats to Match, 69c

Raincoats, $5.75
Of tan fleece-back leatherette. College style with patch pockets, corduroy collar and straps. Sizes 6 to 18.

Slickers, $4.45 to $5.95
Alligator Slickers in yellow, black and deep sea shades. Sizes 6 to 18.

Boys' Clothing Section—Second Floor

Sweaters

$3.25 to $3.95 Kinds, at

$2.88

1250 of these Sweaters in this group when it was placed on sale Monday . . . V-neck cricket Sweaters, knitted of all-wool or wool and rayon yarns. Allover Jacquard and Rochelle patterns. Color combinations of brown, gray, green, maroon, buff and blue. Sizes 10 to 20 years.

Boys' Furnishing Section—Second Floor

All-Electric Freshman

The Perfect Gift for Young and Old! Very Moderately Priced

Using the New AC Tubes....... **$159**

The gift that carries a thousand thrills! Enchanting music, exciting football and baseball games, play by play, interesting world news, stock markets, lectures, sermons . . . and bedtime stories for the wee ones! Transmitted with surprising clarity right into the heart of the home . . . with this simple operated one-dial, six-tube set, which derives its current directly from the light socket without the aid of batteries or acids.

Embodies Many Features of Higher Priced Instruments. Deferred Payments May Be Arranged.

Radio Section—Sixth Floor

Gifts in Abundance for Men

At St. Louis' Dominant Men's Store

Smoking Jackets

Featured at

$5.95 *to* **$27.50**

Of assured welcome is a gift of one of these Smoking Jackets for hours of ease. Well-made of soft plaid back fabrics, or rich silks and velvets. Wide choice of color combinations and all sizes.

Second Floor

Pigskin Gloves, Pair $5.00

Truly worthwhile gifts that men are sure to appreciate . . . for they are first quality Stetson or Hansen Make Gloves of soft durable Pigskin. In regular or cadet sizes.

Other Gloves $2.35 to $6

Imported Golf Hose
Plain legs with fancy tops or fancy legs with plain tops. Ideal gifts for the golf addict **$1.85**

Tie and 'Kerchief
Ideal for an inexpensive gift. Fancy Tie and Handkerchief to match; blue, tan, gray or green. Nicely boxed **$1.95**

Main Floor

Velvet Rose Radium Silk Shirts
$8.95
Beautifully tailored in neckband, collar-attached and collar-to-match styles. Choice of white, tan or gray. In attractive gift boxes.

Ombre Bathrobes
Imported Robes in rich ombre effects. With shawl collars and heavy silk-finished cords. All sizes.......... **$14.95**

Other Robes $4.95 to $100

Decorated Tin Boxes

39c to $1

Attractive containers that make the homemade fruit cake, cookies, candies, dried fruits and nuts more tempting at Christmas time—especially if sent to a loved one away from home. In lace patterns or colorful fruit and floral designs.

2, 3 and 5 Pound Sizes

Art Needlework Section—Third Floor

Sale of Gift BLANKETS

Obtainable by Special Pre-Holiday Contract with a Large Woolen Mill—$10.95 Value, Pair

$8.45

All-wool Blankets will be on the gift list of those who appreciate the wisdom of being practical! Also a comfortable and charming addition to your own bedrooms. In the ample 70x80-inch double-bed size, thoroughly scoured and shrunk. In blockplaids of

Rose and White
Blue and White
Gray and White
Gold and White
Lavender and White
Tan and White
Black and White
Red and Black

Blanket Section—Third Floor

PICTURES

Regularly $17.50 to $23 **$10.95**

Imported reproductions of original masterpieces, that lend decided charm and "atmosphere" to the home. Large sizes mounted in specially designed frames.

Smaller Pictures
Piquant silhouettes, subjects by Parrish and W. L. Taylor; quaint English cottages and lovely old Italian gardens. Nicely framed, at **$2.75**

Other Pictures
Landscapes and figure subjects in bright vivid colors. In artistically designed frames at **$5.00**

Pastel Pictures
Beautiful landscapes in specially designed frames toned and ornamented to match the picture.
$6 $7 and $10

$5.00 Pictures
Brilliantly colored landscapes in antique carved frames. Oblong style. Glass size 18x30 ..... **$3.95**

French Etchings
Rare collection of architectural and landscape subjects, exquisitely tinted. Framed with margins **$15**

Miscellaneous Pictures
Landscape, Marine, Floral and Religious subjects, in specially designed hand carved frames... **$15.00**

Picture Section—Sixth Floor

3-Piece Juvenile Bedroom Suites

Regularly $75.00...... **$49.75**

Here's Something that will answer a certain gift problem perfectly! A Suite for a boy or girl who has outgrown the nursery! 17x29-inch dresser, 17x26-inch chest and single bed measuring 6 feet, 2 inches in length . . . finished in walnut or gray enamel, prettily decorated. Dresser has swinging mirror and 3 drawers. Chest has 4 drawers.

Gifts that stimulate tidy habits and pride in the home.

Furniture Section—Seventh Floor

Editorial Page Daily Cartoon

PART TWO.

TEXT

Stern Self-Denial in ... Expenditures Is U... Only Moderate...

Executive Ready to Co... Armament Limitatio... Strengthen N...

By the Associated Press.

WASHINGTON, Dec. 6.—The text of President Coolidge's message presented to Congress today follows:

MEMBERS OF THE CONGRESS:

It is gratifying to report that for the fourth consecutive year the state of the Union in general is good. We are at peace. The country as a whole has had a prosperity never exceeded. Wages are at their highest range, employment is plentiful. Some parts of agriculture and industry have lagged; some localities have suffered from storm and flood. But such losses have been absorbed without serious detriment to our great economic structure. Stocks of goods are moderate and a wholesome caution is prevalent. Rates of interest for industry, agriculture and government have been reduced. Savers and investors are providing capital for new construction in industry and public works. The purchasing power of agriculture has increased. If the people maintain that confidence which they are entitled to have in themselves, in each other, and in America, a comfortable prosperity will continue.

Constructive Economy.

Without constructive economy in Government expenditures we should not now be enjoying these results or these prospects. Because we are not now physically at war, some people are disposed to forget that our war debt still remains. The Nation must make financial sacrifices, accompanied by a stern self-denial in public expenditures, until we have conquered the disabilities of our public finance. While our obligation to veterans and dependents is large and continuing, the heavier burden of the national debt is being steadily eliminated. At the end of this fiscal year it will be reduced from about $26,600,000,000 to about $17,975,000,000. Annual interest, including war savings, will have been reduced from $1,055,000,000 to $670,000,000. The sacrifices of the people, the economy of the Government, are showing remarkable results. They should be continued for the purpose of relieving the Nation of the burden of interest and debt and releasing revenue for internal improvements and national development.

Not only the amount, but the rate, of Government interest has been reduced. Callable bonds have been refunded and paid, so that during this year the average rate of interest on the present public debt for the first time fell below 4 per cent. Keeping the credit of the Nation high is a tremendously profitable operation.

Tax Reduction.

The immediate fruit of economy and the retirement of the public debt is tax reduction. The annual saving in interest between 1925 and 1929 is $212,000,000. Without this no bill to relieve the taxpayers would be worth proposing. The three measures already enacted leave our Government revenues where they are not oppressive. Exemptions have been increased until 115,000,000 people make but 2,500,000 individual taxable returns, so that further reduction should be mainly for the purpose of removing inequalities. The Secretary of the Treasury has recommended a measure which would give us a much better balanced system of taxation and without oppression produce sufficient revenue. It has my complete support.

Unforeseen contingencies requiring money are always arising. Our probable surplus for June 30, 1929, is small. A slight depression in business would greatly reduce our revenue because of our present method of taxation. The people ought to take no selfish attitude of pressing for removing moderate and fair taxes which might produce a deficit. We must keep our budget balanced for each year. That is the corner stone of our national credit, the trifling price we pay to command the lowest rate of interest of any great power in the world. Any surplus can be applied to debt reduction, and debt reduction is tax reduction. Under the present circumstances it would be far better to leave the rates as they are than to enact a bill carrying the

PATCH

ALTIMORE
cates
at All
Desks

zing Assortment
Most Interest-
ts.. Sixth Floor.

Freshman
d!

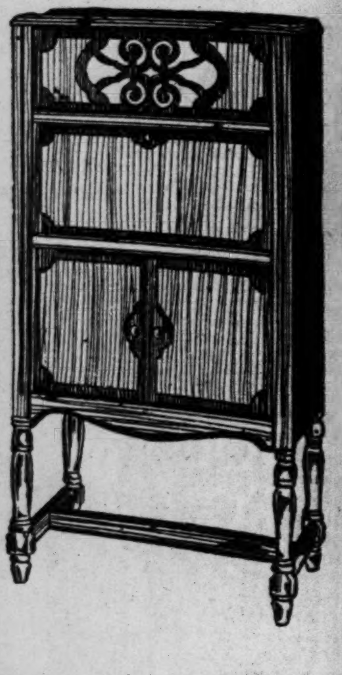

9
thrills!
l base-
world
... and
nsmit-
e heart
ed one-
urrent
he aid
Priced
rranged.
xth Floor

Decorated
Tin Boxes
39c to $1

Attractive containers that make the homemade fruit cake, cookies, candies, dried fruits and nuts more tempting at Christmas time—especially if sent to a loved one away from home. In lace patterns or colorful fruit and floral designs.

2, 3 and 5 Pound Sizes

Art Needlework Section—Third Floor

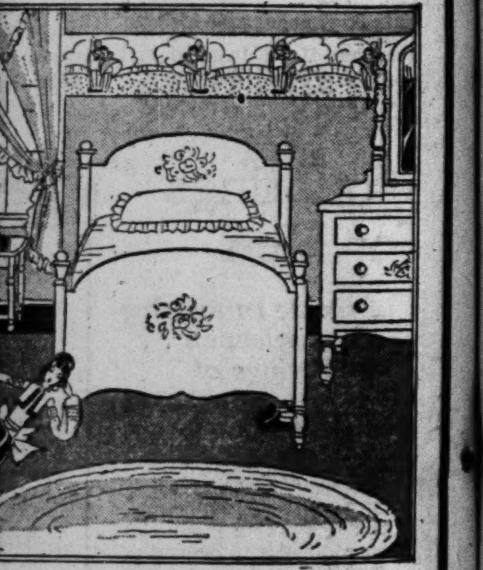

ece Juvenile
room Suites
larly
0......
$49.75

ething that will answer a certain
perfectly! A Suite for a boy or
utgrown the nursery! 17x29-inch
-inch chest and single bed meas-
inches in length ... finished in
ay enamel, prettily decorated.
swinging mirror and 3 drawers.
drawers.

Stimulate tidy habits and pride in the home.

Furniture Section—Seventh Floor

TEXT OF PRESIDENT COOLIDGE'S MESSAGE TO CONGRESS

Stern Self-Denial in Public Expenditures Is Urged, With Only Moderate Tax Reduction

Executive Ready to Continue Inquiry on Armament Limitation, But Would Strengthen Navy.

By the Associated Press.

WASHINGTON, Dec. 6.—The text of President Coolidge's message presented to Congress today follows:

MEMBERS OF THE CONGRESS:

It is gratifying to report that for the fourth consecutive year the state of the Union in general is good. We are at peace. The country as a whole has had a prosperity never exceeded. Wages are at their highest range, employment is plentiful. Some parts of agriculture and industry have lagged; some localities have suffered from storm and flood. But such losses have been absorbed without serious detriment to our great economic structure. Stocks of goods are moderate and a wholesome caution is prevalent. Rates of interest for industry, agriculture and government have been reduced. Savers and investors are providing capital for new construction in industry and public works. The purchasing power of agriculture has increased. If the people maintain that confidence which they are entitled to have in themselves, in each other, and in America, a comfortable prosperity will continue.

Constructive Economy.

Without constructive economy in Government expenditures we should not now be enjoying these results or these prospects. Because we are not now physically at war, some people are disposed to forget that our war debt still remains. The Nation must make financial sacrifices, accompanied by a stern self-denial in public expenditures, until we have conquered the disabilities of our public finance. While our obligation to veterans and dependents is large and continuing, the heavier burden of the national debt is being steadily eliminated. At the end of this fiscal year it will be reduced from about $26,600,000,000 to about $17,975,000,000. Annual interest, including war savings, will have been reduced from $1,055,000,000 to $670,000,000. The sacrifices of the people, the economy of the Government, are showing remarkable results. They should be continued for the purpose of relieving the Nation of the burden of interest and debt and releasing revenue for internal improvements and national development.

Not only the amount, but the rate, of Government interest has been reduced. Callable bonds have been refunded and paid, so that during this year the average rate of interest on the present public debt for the first time fell below 4 per cent. Keeping the credit of the Nation high is a tremendously profitable operation.

Tax Reduction.

The immediate fruit of economy and the retirement of the public debt is tax reduction. The annual saving in interest between 1925 and 1929 is $212,000,000. Without this no bill to relieve the taxpayers would be worth proposing. The three measures already enacted leave our Government revenues where they are not oppressive. Exemptions have been increased until 115,000,000 people make but 2,500,000 individual taxable returns, so that further reduction should be mainly for the purpose of removing inequalities. The Secretary of the Treasury has recommended a measure which would give us a much better balanced system of taxation and without oppression produce sufficient revenue. It has my complete support.

Unforeseen contingencies requiring money are always arising. Our probable surplus for June 30, 1929, is small. A slight depression in business would greatly reduce our revenue because of our present method of taxation. The people ought to take no selfish attitude of pressing for removing moderate and fair taxes which might produce a deficit. We must keep our budget balanced for each year. That is the corner stone of our national credit, the trifling price we pay to command the lowest rate of interest of any great power in the world. Any surplus can be applied to debt reduction, and debt reduction is tax reduction. Under the present circumstances it would be far better to leave the rates as they are than to enact a bill carrying the peril of a deficit. This is not a problem to be approached in a narrow or partisan spirit. All of those who participate in finding a reasonable solution will be entitled to participate in any credit that accrues from it without regard to party. The Congress has already demonstrated that tax legislation can be removed from purely political consideration into the realm of patriotic business principles.

Any bill for tax reduction should be written by those who are responsible for raising, managing, and expending the finances of the Government. If special interests, too often selfish, always uninformed of the national needs as a whole, with hired agents using their proposed beneficiaries as engines of propaganda, are permitted to influence the withdrawal of their property from taxation, we shall have a law that is unbalanced and unjust, bad for business, bad for the country, probably resulting in a deficit, with disastrous financial consequences. The Constitution has given the members of the Congress sole authority to decide what tax measures shall be presented for approval. While welcoming information from any quarter, the Congress should continue to exercise its own judgment in a matter so vital and important to all the interests of the country as taxation.

National Defense.

Being a nation relying not on force, but on fair dealing and good will, to maintain peace with others, we have provided a moderate military force in a form adapted solely to defense. It should be continued with a very generous supply of officers and with the present base of personnel, subject to fluctuations which may be temporarily desirable.

The five-year program for our air forces is in keeping with this same policy and commensurate with the notable contributions of America to the science of aeronautics. The provisions of the law lately enacted are being executed as fast as the practical difficulties of an orderly and stable development permit.

While our Army is small, prudence requires that it should be kept in a high state of efficiency and provided with such supplies as would permit of its immediate expansion. The garrison ration has lately been increased. Recommendations for an appropriation of $6,166,000 for new housing made to the previous Congress failed to pass. While most of the Army is well housed, some of it which is quartered in war-time training camps is becoming poorly housed. In the past three years $12,533,000 have been appropriated for reconstruction and repairs, and an authorization has been approved of $22,301,000 for new housing, under which $8,070,000 has already been appropriated. A law has also been passed, complying with the request of the War Department, allocating funds received from the sale of buildings and land for housing purposes. The work, however, is not completed, so that other appropriations are being recmmended.

Needs of the Navy.

Our Navy is likewise a weapon of defense. We have a foreign commerce and ocean lines of trade unsurpassed by any other country. We have outlying territory in the two great oceans and long stretches of seacoast studded with the richest cities in the world. We are responsible for the protection of a large population and the greatest treasure ever bestowed upon any people. We are charged with an international duty of defending the Panama Canal. To meet these responsibilities we need a very substantial sea armament. It needs aircraft development, which is being provided under the five-year program. It needs submarines as soon as the department decides upon the best type of construction. It needs airplane carriers and a material addition to its force of cruisers. We can plan for the future and begin a moderate building program.

This countr. has put away the Old World policy of competitive armaments. It can never be relieved of the responsibility of adequate national defense. We have one treaty secured by an unprecedented attitude of generosity on our part for a limitation in naval armament. After most careful preparation, extending over months, we recently made every effort to secure a three-Power treaty to the same end. We were granted much co-operation by Japan, but we were unable to come to an agreement with Great Britain. While the results of the conference were of considerable value, they were mostly of a negative character. We know now that no agreement can be reached which will be inconsistent with a considerable building program on our part. We are ready and willing to continue the preparatory investigations on the general subject of limitation of armaments which have been started under the auspices of the League of Nations.

Servant of World Peace.

We have a considerable cruiser tonnage, but a part of it is obsolete. Everyone knew that had a three-Power agreement been reached it would have left us with the necessity of continuing our building program. The failure to agree should not cause us to build either more or less than we otherwise should. Any future treaty of limitation will call on us for more ships. We should enter on no competition. We should refrain from no needful program. It should be made clear to all the world that lacking a definite agreement, the attitude of any other country is not to be permitted to alter our own policy. It should especially be demonstrated that propaganda will not cause us to change our course. Where there is no treaty limitation, the size of the navy which America is to have will be solely for America to determine. No outside influence should enlarge it or diminish it. But it should be known to all that our military power holds no threat of aggrandizement. It is a guaranty of peace and security at home, and when it goes abroad it is an instrument for the protection of the legal rights of our citizens under international law, a refuge in time of disorder, and always the servant of world peace. Wherever our flag goes the rights of humanity increase.

Merchant Marine.

The United States Government fleet is transporting a large amount of freight and reducing its drain on the Treasury. The Shipping Board is constantly under pressure, to which it too often yields, to protect private interests, rather than serve the public welfare. More attention should be given to merchant ships as an auxiliary of the navy. The possibility of including their masters and crews in the Naval Reserve, with some reasonable compensation, should be thoroughly explored as a method of encouraging private operation of shipping. Public operation is not a success. No investigation, of which I have caused several to be made, has failed to report that it could not succeed or to recommend speedy transfer to private ownership. Our exporters and importers are both indifferent about using American ships. It should be our policy to keep our present vessels in repair and dispose of them as rapidly as possible, rather than undertake any new construction. Their operation is a burden on the national treasury, for which we are not receiving sufficient benefits.

Commercial Aviation.

A rapid growth is taking place in aeronautics. The Department of Commerce has charge of the inspection and licensing system and the construction of national airways. Almost 8000 miles are already completed and about 4000 miles more contemplated. Nearly 4400 miles are now equipped and over 3000 miles more will have lighting and emergency landing fields by next July. Air-mail contracts are expected to cover 24 of these lines. Daily airway flying is nearly 15,000 miles and is expected to reach 25,000 miles early next year.

Flights for other purposes exceed 22,000 miles each day. Over 900 airports, completed and uncompleted, have been laid out. The demand for aircraft has greatly increased. The policy already adopted by the Congress is producing the sound development of this coming industry.

Private enterprise is showing much interest in opening up aviation service to Mexico and Central and South America. We are particularly solicitous to have the United States take a leading part in this development. It is understood that the governments of our sister countries would be willing to co-operate. Their physical features, the undeveloped state of their transportation, make an air service especially adaptable to their usage. The Post Office Department should be granted power to make liberal long-term contracts for carrying our mail, and authority should be given to the army and the navy to detail aviators and planes to co-operate with private enterprise in establishing such mail service with the consent of the countries concerned. A committee of the Cabinet will later present a report on this subject.

Good Roads.

The importance and benefit of good roads is more and more coming to be appreciated. The National Government has been making liberal contributions to encourage their construction. The results and benefits have been very gratifying. National participation, however, should be confined to trunk-line systems. The national tax on automobiles is now nearly sufficient to meet this outlay. This tax is very small, and on low-priced cars is not more than $2 or $3 each year.

While the advantage of having good roads is very large, the desire for improved highways is not limited to our own country. It should and does include all the Western Hemisphere. The principal points in Canada are already accessible. We ought to lend our encouragement in any way we can for more good roads to all the principal points in this hemisphere south of the Rio Grande. It has been our practice to supply these countries with military and naval advisers, when they have requested it, to assist them in national defense. The arts of peace are even more important to them and to us. Authority should be given by law to provide them at their request with engineering advisers for the construction of roads and bridges. In some of these countries already wonderful progress is being made in road building, but the engineering features are often very exacting and the financing difficult. Private interests should look with favor on all reasonable loans sought by these countries to open such main lines of travel.

This general subject has been promoted by the Pan-American Congress of Highways, which will convene again at Rio de Janeiro in July, 1928. It is desirable that the Congress should provide for the appointment of delegates to represent the Government of the United States.

Cuban Parcel Post.

We have a temporary parcel-post convention with Cuba. The advantage of it is all on our side. During 1926 we shipped 12 times as many parcels, weighing 24 times as much, as we received. This convention was made on the understanding that we would repeal an old law prohibiting the importation of cigars and cigarettes in quantities less than 3000 enacted in 1866 to discourage smuggling, for which it has long been unnecessary. This law unjustly discriminates against an important industry of Cuba. Its repeal has been recommended by the Treasury and Postoffice Departments. Unless this is done our merchants and railroads will find themselves deprived of this large parcel-post business after the first of next March, the date of the expiration of the convention, which has been extended upon the specific understanding that it would expire at that time unless this legislation was enacted. We purchase large quantities of tobacco made in Cuba. It is not probable that our purchase would be any larger if this law was repealed, while it would be an advantage to many other industries in the United States.

Insular Possessions.

Conditions in the Philippine Islands have been steadily improved. Contentment and good order prevail. Roads, irrigation works, harbor improvements and public buildings are being constructed. Public education and sanitation have been advanced. The Government is in a sound financial condition. These immediate results were especially due to the administration of Governor-General Wood. The six years of his governorship marked a distinct improvement in the islands and rank as one of the outstanding accomplishments of this distinguished man. His death is a loss to the nation and the islands.

Greater progress could be made, more efficiency could be put into administration, if the Congress would undertake to expend, through its appropriating power, all or a part of the customs revenues which are now turned over to the Philippine treasury. The powers of the auditor of the islands also need revision and clarification. The government of the islands is about 98 per cent in the hands of the Filipinos. An extension of the policy of self-goverment will be hastened by the demonstration on their part of their desire and their ability to carry out cordially and efficiently the provisions of the organic law enacted by the Congress for the government of the islands. It would be well for a committee of the Congress to visit the islands every two years.

A fair degree of progress is being made in Porto Rico. Its agricultural products are increasing; its treasury position, which has given much concern, shows improvement. I am advised by the Governor that educational facilities are still lacking. Roads are being constructed, which he represents are the first requisite for building schoolhouses. The loyalty of the island to the United States is exceedingly gratifying. A memorial will be presented to you requesting authority to have the Governor elected by the people of Porto Rico. This was never done in the case of our own Territories. It is admitted that education outside of the towns is as yet very deficient. Until it has progressed further the efficiency of the government and the happiness of the people may need the guiding hand of an appointed Governor. As it is not contemplated that any change should be made immediately, the general subject may well have the thoughtful study of the Congress.

Panama Canal.

The number of commercial ships passing through the Panama Canal has increased from 3967 in 1923 to 5475 in 1927. The total amount of tolls turned into the Treasury is over $166,000,000, while all the operations of the canal have yielded a surplus of about $80,000,000. In order to provide additional storage of water and give some control over the floods of the Chagres River, it is proposed to erect a dam to cost about $12,000,000 at Alhajuela. It will take some five years to complete th's work.

Agriculture.

The past year has seen a marked improvement in the general condition of agriculture. Production is better balanced and without acute shortage or heavy surplus. Costs have been reduced and the average output of the worker increased. The level of farm prices has risen, while others have fallen, so that the purchasing power of the farmer is approaching a normal figure. The individual farmer is entitled to great credit for the progress made since 1921. He has adjusted his production and through co-operative organizations and other methods improved his marketing. He is using authenticated facts and employing sound methods which other industries are obliged to use to secure stability and prosperity. The old-fashioned haphazard system is being abandoned, economics are being applied to ascertain the best adapted unit of land, diversification is being promoted, and scientific methods are being used in production, and business principles in marketing.

Agriculture has not fully recovered from postwar depression. The fact is that economic progress never marches forward in a straight line. It goes in waves. One part goes ahead, while another halts and another recedes. Everybody wishes agriculture to prosper. Any sound and workable proposal to help the farmer will have the earnest support of the Government. Their interests are not all identical. Legislation should assist as many producers in as many regions as possible. It should be the aim to assist the farmer to work out his own salvation, socially and economically. No plan will be of any permanent value to him which does not leave him standing on his own foundation.

Problem of the Surplus.

In the past the Government has spent vast sums to bring land under cultivation. It is apparent that this has reached temporarily the saturation point. We have had a surplus of production and a poor market for land, which has only lately shown signs of improvement. The main problem which is presented for solution is one of dealing

(Continued on Page 22.)

Insurgents Who Hold Balance of Power in the Senate

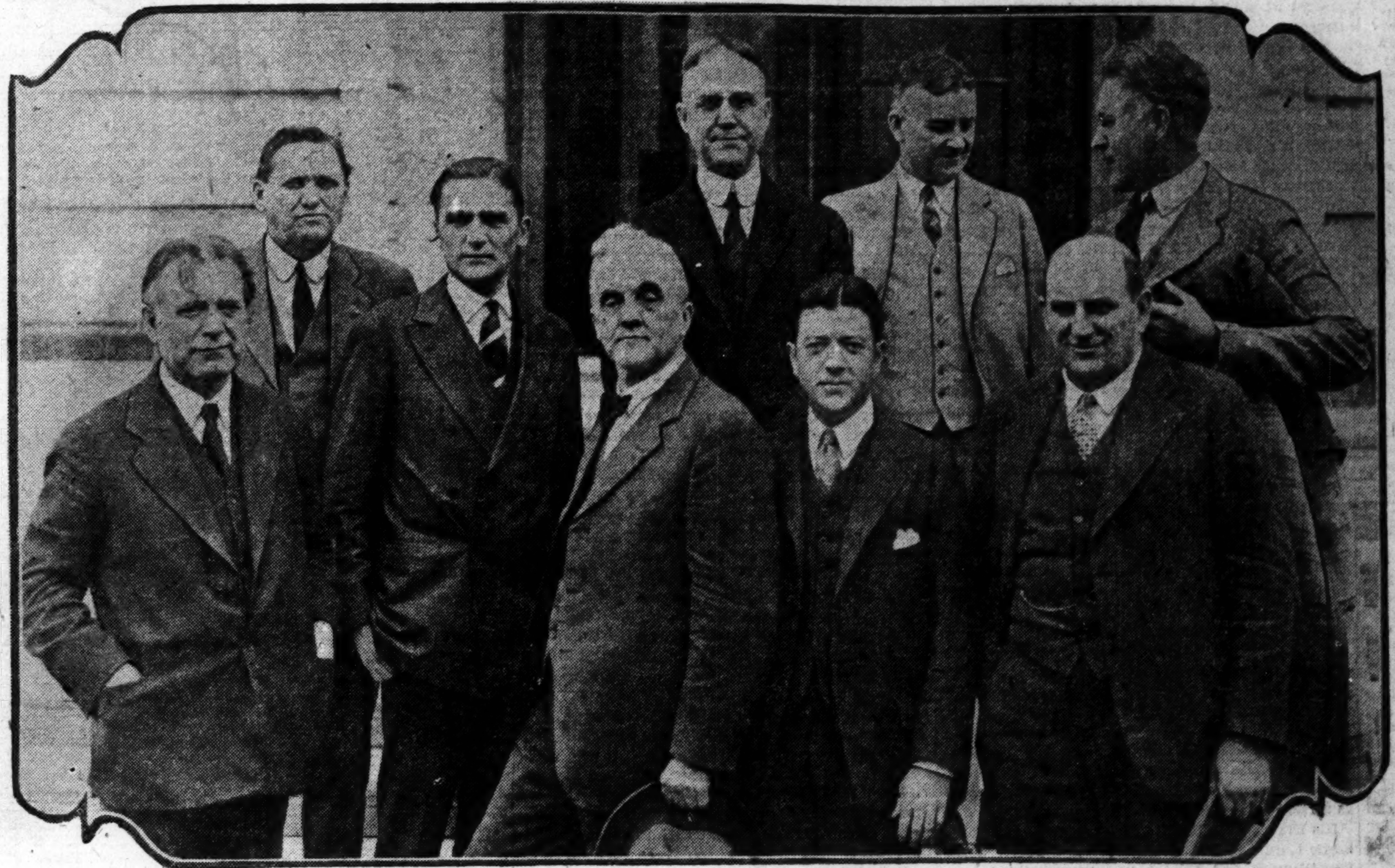

—Pacific & Atlantic Photo.

ONE of the most powerful bodies of men in any Congress—the independent Republican group in the United States Senate—photographed at their first caucus in Washington. Left to right, front row: Senators William E. Borah, Idaho; Gerald P. Nye, North Dakota; George Norris, Nebraska; Robert LaFollette, Wisconsin and Lynn Frazier, North Dakota. Back row, left to right: Smith Brookhart, Iowa; Robert B. Howell, Nebraska; John Blaine, Wisconsin and Henrik Shipstead, Minnesota (Farmer-Labor).

More Striking Features Among Coolidge's Recommendations

FOLLOWING are some of the more outstanding recommendations in President Coolidge's message to Congress.

Reduction in Taxes.

Only a moderate tax reduction, chiefly for the purpose of removing inequalities, such as has been recommended by the Treasury.

Agriculture and Tariff.

Creation of a Federal farm board to administer a revolving fund to help co-operatives, provision being made for moderate rate of interest, as a foundation for a permanent solution of he surplus problem. Opposition to tariff changes as a solution of the farm situation, the argument being that such changes would hurt rather than help. Exceedingly important that Federal land and joint stock banks furnish best possible service for agriculture.

Control of Floods.

Breaks in dike system to be closed before next high-water season. Legislation should be confined to lower Mississippi, considering tributaries only so far as they materially affect main flood prolbem. Flood control is a national problem but a portion of cost of control should be paid by communities along the river.

Inland Waterways.

Favors Great Lakes to sea waterway and legislation for dam at Boulder Canyon. Encouragement of river transportation, with idea of developing private operation.

Foreign Relations.

Understanding with other nations toward outlawing war and negotiation of covenants not out of harmony with the Constitution * * * Scrupulous respect for the sovereignty of Mexico * * * Protection for our citizens and property in Nicaragua has prevented heavy sacrifice of life and destruction of country. Only small roving bands of outlaws have rejected efforts to restore peace.

Army and Navy.

Moderate military force, adapted solely to defense, with generous supply of officers. The navy needs airplane carriers, submarines and a material addition to its force of cruisers More attention to merchant ships as an auxiliary to the navy * * * Ready to continue investigation of general subject of limitation of armament started under League of Nations auspices. Refrain from no needful program but enter into no competition.

Justice to Cuba.

Removal of unjust discrimination against tobacco industry of the island by repeal of old import law against small shipments.

Greater Panama Canal.

The canal up to the present has yielded a surplus of $80,000,000. Dam to cost $12,000,000 proposed at Alhajuela, a five-year work, for water storage and flood control.

Muscle Shoals.

Its sale probably best means of serving agriculture. Development in production of nitrates leaves the project mostly concerned with power, but in its disposition preference should be given to proposals to use all or part of it for nitrate production and fertilizer manufacturing.

Airways and Roads.

Encouragement of national airways. Aviation service carrying mail to Mexico, Central and South America, as a private enterprise, favored. Encouragement for good roads to principal points in Western Hemisphere.

Prohibition.

Strict Federal enforcement. Smuggling has been cut down. Sources of supply for illegal sale checked. Same vigilance necessary on part of local governments.

Philippines—Porto Rico

Congressional supervision of revenue expenditures and visit to Philippines every two years by a congressional committee. Consideration of proposal that people elect their own Governor in Porto Rico.

Immigrants' Relief.

Legislation to provide for reuniting families when either the husband or the wife is in this country.

Fuel Administration.

Legislation permitting the President to act during strikes through a board of conciliation and mediation.

Negro's Advancement.

Fifty thousand Negroes on Government payrolls draw $50,000,000 a year. Congress should enact any legislation possible under Constitution to check lynching.

Legislation to simplify railroad consolidation.

Federal Department of Education and Relief.

ST. LOUIS POST-DISPATCH

Founded by JOSEPH PULITZER
December 12, 1878
Published by
The Pulitzer Publishing Company
Twelfth Boulevard and Olive Street

THE POST-DISPATCH PLATFORM

I know that my retirement will make no difference in its cardinal principles: that it will always fight for progress or reform, never tolerate injustice or corruption, always fight demagogues of all parties, never belong to any party, always oppose privileged classes and public plunderers, never lack sympathy with the poor, always remain devoted to the public welfare, never be satisfied with merely printing news; always be drastically independent; never be afraid to attack wrong, whether by predatory plutocracy or predatory poverty.

JOSEPH PULITZER.

April 10, 1907.

LETTERS FROM THE PEOPLE

The name and address of the author must accompany every contribution, but on request will not be published. Letters not exceeding 200 words will receive preference.

Green Answers Culver.

To the Editor of the Post-Dispatch.

IN his address before the Manufacturers and Merchants Association in St. Louis, Mr. Culver, who is General Manager of the Detroit Employers Association, says that he has no quarrel with the principle of union labor but with its practices, and claims that "When union labor enters the door, industrial freedom goes out." Then to clinch his argument he insists that the so-called 'American plan' was responsible for the growth of Los Angeles and of Detroit.

Mr. Culver well knows that when the so-called "American plan" is adopted in an industry there is no longer freedom for workers. Under such circumstances the employers dictate wages, hours and working conditions and if not accepted by any of the employes they are immediately discharged.

He says that 'We recognize the right of labor to collective bargaining' and then organizes employers associations to prevent collective bargaining. How can there be collective bargaining when there is no organization? Platitudes are no arguments.

Apparently Mr. Culver thinks he can deceive thinking people. He attempts to do so by referring to the growth of Los Angeles as being due to his open shop plan. Los Angeles is not an industrial city, it is a tourist city, which depends for its advancement on people of other states either located there or visiting the Western coast. Los Angeles has grown in population not because of the supposed "open shop" policy but despite it.

The two greatest cities in the United States are New York and Chicago. There is no city-wide organized open shop organization of employers in either of these cities. Chicago is destined to be the greatest city in America.

The so-called "American plan" is misrepresentation. It is an un-American plan as its sponsors advocate the suppression of organization among employes, although they themselves organize into combinations to defeat organized labor or to make greater profits at the expense of the wage earners.

Mr. Culver is rather unfortunate in his comparisons. He is influenced by industrial hate. He could help our country and industry if he would advocate economic freedom and trade union co-operation instead of trade union destruction and industrial autocracy.

Washington, D. C.

WILLIAM GREEN,
Pres. American Federation of Labor.

Takes Litvinoff Seriously.

To the Editor of the Post-Dispatch.

SO the Soviets want the Nations to destroy their war supplies? Why? So they and the millions of other uncivilized creatures who outnumber us could overrun and capture the civilized Christians and their property. Plain as day, isn't it? They know that the wealth and war supplies of the civilized Nations—America, England, France and Germany—can prevent the victory of the uncivilized hordes they represent. They are getting afraid of the Steed plan to control them and protect ourselves. CHRISTIAN.

O Bring Back My Nickel to Me!

To the Editor of the Post-Dispatch.

NOW that long-distance telephone rates have been reduced, is it too much to hope that the charge for an incomplete local call will be abolished at all pay-stations? HOPEFUL.

Henry or Edsel?

To the Editor of the Post-Dispatch.

WE just knew that when "Lizzie" got going to finishing school she'd get all dressed up with all the new curlycues, thingamies and whatnots, and by hooky, I'll bet she'll need a jazz band to satisfy her flappere. advancement instead of that oldfashioned dance band or maybe our symphony band might do the trick. Is "Henry" becoming modernized, or is it "Edsel" who is putting this over?

AN OBSERVER.

County Voters Distrust Politicians.

To the Editor of the Post-Dispatch.

IN your editorial about the county bond vote you criticise the non-voter for his indifference to the bond issue and you state there is only one way to overcome it, viz., with an intensive campaign and close organization.

If you want to know one of the many reasons why a large number of voters did not take interest in the bond issue, it is because they do not trust that well-greased and tight-geared political machine at Clayton.

When St. Louis County stands out as one of the worst nests of bootleggers, gambling machines and dens in the country, how do you expect voters to give their support to increased taxes when they don't trust the officialdom of the county seat?

The only solution is that the county in some way should be made a part of the city of St. Louis and do away with all the black spots and the graft.

A NON-VOTER.

FIRETRAPS AND FIRE ESCAPES.

It is gratifying to note that Director of Public Safety Brod intends to draw up a new ordinance providing for an increased number of fire escapes and more adequate protection in case of fire, on buildings used as hotels, tenements, school and similar purposes.

The lesson emphasized by the burning of the east wing of the Buckingham Hotel Annex should not be ignored. The Buckingham Annex was a fire trap. It was condemned and generally recognized as such, but compliance with the existing ordinance was accepted as providing adequate fire protection. The means of escape provided under that ordinance were wholly inadequate. Five known deaths and the serious injury of a dozen persons proved the inadequacy of the fire escapes when only one wing of the building was destroyed.

The futility of window ropes as means of escape from high windows was demonstrated. They saved a few among those who were physically able to handle the ropes, but the average man or woman or child cannot utilize ropes with safety. They lack both the strength and skill to descend from windows of any considerable height by means of ropes.

Fireproof fire escapes, easily accessible from every part of the building, supply the only fairly safe means of escape when a building is a firebox; and when, as usually happens, there is a panic, even fire escapes are inadequate. Fire-proof buildings, supplied with accessories in the way of fire escapes, is the only solution of the problem.

Unfortunately, the power of the city is restricted in the matter of condemning buildings which are not fireproof and which are recognized as fire traps. The city, however, has the power to pass ordinances providing for an adequate supply of the best form of fire escapes. There should be a thorough inspection of all buildings used for the purposes enumerated by Director Brod and the city should be empowered to compel provision for adequate fire escapes.

Activity in this respect should be ceaseless. When fires that are fatal to persons occur in buildings that are tinderboxes, public indignation and official activity are aroused for a time and then neglect and indifference follow. Let this case be an exception. The duty of the city authorities is clear.

IN THE DAYS OF HARDING.

The Ohio Gang is a shattered memory now. Death has removed some of them. Others have disappeared in the "iniquity of oblivion." Disgrace broods over them all. The only one of them to go to prison was Charles R. Forbes. Having served his sentence, Forbes is again at liberty, confronted by the necessity of earning his living and re-establishing himself as a responsible member of society.

His first act has been to give his version of those hectic Harding years. His story was obtained by the Post-Dispatch and printed under copyright in our Sunday paper and, by special arrangement, appeared simultaneously in the Sunday New York World. It is a shocking thing. Its purpose is to vindicate the name and fame of Warren G. Harding, for whom he pleads a gentler judgment. We doubt if such pleading is necessary. History, we believe, has passed its verdict on Harding—a man of kindly impulses, trusting, weak, mistakenly loyal to unworthy friends.

Much has been written of that Washington orgy. Probably a good deal more will be written. Forbes' testimony has this distinction: it is that of a participant and, presumably, is authentic.

But Forbes' story does not change the popular impression of the wretched reign. They drank and gambled and boodled and betrayed. Does anyone read Swinburne now? If so, turn to "The Garden of Proserpine," where

"All dead years draw thither
And all disastrous things."

That was the Ohio Gang. That was the Government at Washington under the feeble hands of Harding.

MR. MORROW IN MEXICO.

It was hard to believe that the man who was to heal the wounds of Mexico and set her upon the way to rehabilitation could come from the banking house of J. P. Morgan & Co., which has been for years a collection agency for the Mexican debt in the United States, but such is the promise.

Dwight M. Morrow has done three significant things since he became our Ambassador. First, he told the people of Mexico he had gone down there to help them out of their woes and meant to attempt this in full respect of their sovereignty. Second, he went over to the American colony, which has never been happy since the Diaz regime ended, and advised it to chuck its grievances and help the new Mexico pull herself together. Third, he asked President Calles to tell him how the United States can help Mexico become a prosperous and happy land, enjoying her great natural wealth and helping others to share in their development, and the two men are now setting out through the country together upon a trip of inspection.

All this looks promising. Heretofore the American Ambassador has borne about the same relation to the Mexican people that the Roman governors in Jerusalem did to the Jews. Their attitude toward the aspirations of a people seeking to fight their way out of ignorance and poverty in one of the few strongholds of feudalism left in the world, was one of brutal hostility. When Mr. Morrow was appointed it was said the New York banker had accepted the post upon Mr. Coolidge's request because the President felt such a ministry as his could very well be was what the situation demanded. That is, as an eminent member of the Morgan firm, which, while having been for years the clearing house in the United States for Mexico's finances, had never been mixed up with the oil adventurers, he would command the respect of all factions in the Mexican dispute, including most big business.

This was a new role for an American banker in Latin-America, and the country had seen enough of the operations of our bankers in that part of the world to justify it in regarding the appointment of Mr Morrow with dismay. It is an agreeable surprise to find in him a banker of another sort. There is no doubt in the world that he is using his great prestige to bind the wounds of Mexico and bring her back into her formerly useful place in the family of nations. It is useless, as he has just told the American colony, to hold out against the inevitable. Mexico has entered upon a new era, and the business of civilization is to help her on her way. The old Mexico of exploitation and spoliation, of disinheritance, the Mexico of the feudal lords, is dead. The new Mexico is born, a better and more lasting Mexico, and one which will in time make a far better and more useful neighbor.

It is hard to imagine anyone doing a more useful work than that in any country.

DURANT ON DEMOCRACY.

Is it true that, in the United States, "we make education a disqualification for public office"?

Is it true that "democracy has become a sham, an unreality, because it has lost its economic basis"?

Is it true that "the vast majority of us are controlled by a minority of powerful and capable men"?

Will Durant is quoted as having made those assertions in an address to the Liberal Forum of the Y. M. H. A. and the Y. W. H. A. Perhaps the full text of his speech, which is not available, would qualify those statements. They need to be qualified. Like most generalizations, they are a mischievous mixture of truth and untruth.

When a Bill Thompson, for example, becomes Mayor of Chicago, a speaker striving for colorful effect may be tempted to rash statement; may, in violent disregard of an elementary rule of logic, lay down the dictum that education disqualifies a man for official preferment. A serious critic, with an adequate sense of his responsibility and with a proper concern for truth, does not yield to such temptation.

The truth is, as every informed citizen knows, that Bill Thompson, as Mayor of Chicago, is a sort of phenomenon, a blatant curio, an uproarious exception.

Bill Thompson's theatrical political success may grieve the judicious and may humiliate the man in the street along with the highbrow in his study, but that does not warrant us in underrating Thompson or indicting democracy. Thompson has his qualities. He is dynamic, dramatic, energetic, shrewd, an arrant demagogue, but a showman par excellence and an individuality who would carve a niche for himself in any city, country, society or political regime on earth.

As against Thompson, if one must take specific examples, after the Durant method, may we not offer the career which has just ended so tragically and yet triumphantly? St. Louis, Missouri, the whole country, bared its head at the grave of Herbert S. Hadley. Missouri honored him in rare and flowing measure. The people broke party ties to make him Attorney-General and again to place him in the Governor's chair. What was his appeal to popular confidence and high esteem? Many counts, indeed. But this may surely be written: Herbert Hadley brought the grace and refinement of scholarship into the hurly-burly of politics, and this accomplishment, buttressed, as it was, with sincerity, vision, integrity and a passionate devotion to the public weal, made him invincible. The Hadleys, we insist, are the normal choices of democracy, the Thompsons our bizarre abnormalities. The roster of our important public officials utterly refutes the Durant dogma and is living proof of the fact that education, so far from being a disqualification for public office, is a necessary qualification.

We are not certain of what Mr. Durant means when he says that democracy has lost its economic basis and is, therefore, a sham and an unreality. But, measured by the sordid yardstick of the individual's material status, we should like Mr. Durant or any other critic of his school to locate a more fortunate land. It is not to be found this side of Utopia.

The power of wealth is undeniable. Its influence in Government is unhappily and too often manifested. But we know of no form of government so competent to combat the power of money as is democracy. Squander our sovereignty as we will, waste our authority as we may, now by default, now by slavish subserviency to party, the power vested in us by the ballot can put any adversary to rout whenever we are aroused to exercise it.

Men of letters have their foibles, vanities, weaknesses. It was said of Macaulay that he would sacrifice truth for an epigram. Is Mr. Durant intrigued by aphorism? Is the siren, applause, luring him to nonsensical exaggeration?

"THE SMITH OF MY OWN FORTUNE."

He started in life as F. E. Smith. He is now Earl of Birkenhead. It is a dazzling climb, as sketched in the Sunday Post-Dispatch Magazine, and dizzier heights still beckon. The gayety of the chap is reflected in the crest he chose for his coat of arms when made a Baron. It was: "The Smith of My Own Fortune."

Another Smith appears in print. He has won engineering distinction in St. Louis. Various cities have consulted him in their municipal problems, including the lordliest of them all, New York. Now the New York, New Haven & Hartford Railroad makes him a vice president, which recognition is our democracy's manner of issuing the patent of nobility. And what more democratic crest could C. E. choose than that of F. E.—"The Smith of My Own Fortune"?

Oklahoma has the most valuable baseball player in the National League and the only Rosicrucian in the Gubernatorial League.

POINTING THE WAY.

No one can say of William R. Schneider, who is seeking the Republican gubernatorial nomination on a plea for State reorganization in the interests of efficiency and economy, that he is not getting results. The Missouri Farmers' Association of Gasconade County, after listening to his plea, indorsed it, and the Downtown Lions' Club, after hearing him, did the same.

Of the two indorsements, that given by the Lions seems to be the more commendable and to set an example for similar organizations to follow. It pledged support to all candidates who advocate a State budget and economy. The Gasconade County farmers, on the other hand, seemed to think it was necessary to elevate Mr. Schneider to the throne in order to get his platform enacted into law.

This, of course, is utterly fallacious. It disregards the best possibility of Mr. Schneider's present efforts. This is the chance that he may make the issue of State reorganization so popular that all important candidates will have to indorse it. Then the battle will be at least half won.

The issue, in other words, is considerably bigger than Mr. Schneider, Mr. Wilson or any other candidate. To think otherwise, to consider it dependent on the fate of some particular aspirant to office, would be a tactical error likely to result disastrously for the proponents of economy. The Lions appear to see this, and are hence not hitching their wagon to any one candidate. If other organizations of business men are equally wise, the cause of economy at Jefferson City is certain to make a better showing in future than it did at the last legislative session.

AN EARLY ENTRANT.

The MIRROR of PUBLIC OPINION

This column is designed to reproduce without bias the latest comment by the leading publicists, newspapers and periodicals on the questions of the day.

FORBES AND THE OHIO GANG.

From the New York Word.

NO more absorbing publication has appeared in our time than the statement printed yesterday in the World and the St. Louis Post-Dispatch from Charles R. Forbes, once head of the Veterans' Bureau. Col. Forbes is not an unprejudiced witness. He has served a term in prison for misconduct to the detriment of our sick and wounded veterans; he has grudges to satisfy, but there is no question as to his knowledge of under-currents in the ill-fated Harding administration, and it is an interesting study to see how far his statements are borne out by facts of record in public reports and in the findings of the criminal courts.

And what a repulsive picture it is he paints—the chaffering in judicial appointments, the entrance into prison decisions as to pardon and probation of political and possibly mercenary considerations, the low tone of public morals prevailing in the Ohio gang. The one word that rises oftenest in the reader's mind is betrayal—betrayal of the administration, betrayal of history upon President Harding himself. We all know enough of the sad awakening that darkened his last days to agree with Col. Forbes that he erred out of an "excess of loyalty to friends whom the world now knows to have been faithless." With some of the deeds of those faithless friends, the courts have not even yet ceased to deal.

THE GENEVA CONFERENCE.

From the New Republic.

THE conference on limitation of armaments which opened in Geneva this week is chiefly notable for the presence of Russia. For the first time, all the chief nations of the world have gathered around the council table to see whether they cannot reduce the burden of military expenditures, which, for some of them, constitute such a crushing load. Part of the obstacles which, in the past, have rendered success difficult have been cleared away. With the United States and Russia both present, it is no longer possible to put forward the excuse that any agreement achieved would be only a partial one. The difficulties which still remain are so great, however, that there is not more than one chance in a hundred that this conference will accomplish anything of importance. The nations are as suspicious of one another, and as little inclined to put their trust in anything but the force of their own arms, as at any time in the recent past. There is bad blood between France and Italy, Jugoslavia and Italy, England and Russia, Poland and Germany, Poland and Russia, Rumania and Russia. Despite the agreements made by their industrialists, France and Germany remain at loggerheads over the Rhine occupation, the proposed uniting of Germany and Austria, and conflicting policies toward Russia and Poland. The League, while it has proved itself indispensable in minor and routine matters, is unable to cope with any serious dispute between major powers, which is invariably taken out of its hands and settled behind the scenes. As time passes, it becomes increasingly clear that disarmament must follow, and not precede, the providing of alternate—and less illusory—forms of security, though not security of the unreasonable kind and extent France has demanded.

GAME PRESERVES FOR MISSOURI.

From the Kansas City Star.

THE Missouri Game and Fish Department will be given every encouragement in its latest plan to establish auxiliary game preserves in all parts of the State.

Keith McCanse, State Game Commissioner, acting under a new law patterned after the one enacted several years ago in Pennsylvania, is now seeking leases on large tracts of land at a nominal rental to stock with deer, turkey, quail and other wild life. In Pennsylvania the law has worked successfully in spite of the fact the State is thickly populated and less adapted to game propagation than many parts of Missouri.

The new game preserve plan eventually will restore good hunting in season to virtually every part of the State. Outside of a few remote places in the Ozarks, deer and turkey have not been seen within the lives of the present generation. Even the streams have been depleted of fish, except where the State has continually restocked them with a new supply.

Land owners, no doubt, will be glad to give the use of their land for game restocking. It will not interfere with farming. The establishment of game refuges, where wild life may be propagated under the protection of game wardens, ought to bring an increase in value of adjacent farm lands.

CENTENARIANS COMMON NOW.

From the Newark Daily News.

DR. ROY SCHAFFER, educator, told the Woman's Club of Glen Ridge, what they as a women's organization can do to help make the span of human life, like that of animals, seven times the period of growth.

"In the educational or social field," he said, "we have biological engineers just as other fields have engineers, and they deal strictly with life. One of their laws is very interesting and that is that for animals the span of life is seven times the period of growth.

"For instance, the life of a horse is twenty-eight years, seven times the period of growth; that of a chicken forty-nine months, seven times the period required for maturity.

"Man matures in twenty-one years, and seven times this number means that you and I are entitled to live nearly 150 years. We should live that long. Why don't we?

"If you go back in history, we find that the average life of the Romans was eighteen years. This meant some neglect from the time of birth to death. The average life in America in 1800 was thirty-two years, in 1900 forty-five years, in 1926 fifty-seven and one-half years. In a little over a century we have almost doubled the expectation of life by taking proper care of our children.

A SIGN OF THE SMALL TOWN.

From the Ohio State Journal.

A SMALL town may be defined as one that hasn't at least one traffic light, whether needed or not.

JUST A MINUTE

(Copyright 1927.)

And the Child Quit Crying.

If you don't stop crying, I won't take you downtown with me any more.
Oh, look at all the pretties!
See the funny man!
Now, stop crying, or mama won't take you to see Santa Claus.
Stop crying, and mama will buy you some candy.
If you don't stop crying, Santa won't bring you the pretty choo-choo train for Christmas.
Do you want me to give you to that big policeman? Then stop crying, or I will.
I'll whip you when you get home.
If I don't tell your father when we get home.
Look at all the people laughing at you!
My, I'm surprised that a big boy like you would cry!
Aren't you ashamed of yourself? The idea!
Do you think Santa will bring anything to a bad little boy who cries all the time?
Listen, young man, now you shut up right now!
Sniff!

* * *

FABLE.

Once upon a time, a dish that some one enjoyed eating was discovered to be rich in vitamines.

* * *

Then There Is a Santa Claus.

Unusual starting attachment to raise windows when they stick.—Railroad announcement.

* * *

Even if the weather is cold, the ice pick still is useful for opening locks, extracting corks from bottles, etc.

* * *

We suppose that companionate marriages are ideal for those who can take their marriage or let it alone.

* * *

Not that it proves anything, but we have been unable so far to buy cigarettes in a music store.

* * *

You never see an equestrian statue of the Prince of Wales.

* * *

If literary effort depends on leisure it is about time the boys who watch the painting of a billboard went in for epic poetry.

* * *

Add Revisions.

You can tell a man who chooses
By the diction that he uses.

* * *

Neither do we think it would be exactly comme il faut to send one of these "peace on earth" Christmas cards to anyone in Nicaragua.

* * *

It occurs to us that the Russian and British envoys meet merely to find if the old bases of disagreement are still in good condition, or if it will be necessary to get new ones.

* * *

A Princeton professor calls Middle Western politicians "pumpkin buying Westerners who rise to dumb seniority to the chairmanship of important committees." It would be a good idea if this were a campaign year.

* * *

Perhaps the Turks are persona non grata because they were not sufficiently [illegible] to bomb the Armenians.

J. D. B.

JUST A MINUTE

(Copyright 1927.)

And the Child Quit Crying.

If you don't stop crying, I won't take you downtown with me any more.

Oh, look at all the pretties!

See the funny man!

Now, stop crying, or mama won't take you to see Santa Claus.

Stop crying, and mama will buy you some candy.

If you don't stop crying, Santa won't bring you the pretty choo-choo train for Christmas.

Do you want me to give you to that big policeman? Then stop crying, or I will.

I'll whip you when you get home.

If I don't tell your father when we get home.

Look at all the people laughing at you!

My, I'm surprised that a big boy like you would cry!

Aren't you ashamed of yourself? The idea!

Do you think Santa will bring anything to a bad little boy who cries all the time?

Listen, young man, now you shut up right now!

Sniff!

* * *

FABLE.

Once upon a time, a dish that some one enjoyed eating was discovered to be rich in vitamines.

* * *

Then There Is a Santa Claus.

Unusual starting attachment to raise windows when they stick.—Railroad announcement.

* * *

Even if the weather is cold, the ice pick still is useful for opening locks, extracting corks from bottles, etc.

* * *

We suppose that companionate marriages are ideal for those who can take their marriage or let it alone.

* * *

Not that it proves anything, but we have been unable so far to buy cigarettes in a music store.

* * *

You never see an equestrian statue of the Prince of Wales.

* * *

If literary effort depends on leisure it is about time the boys who watch the painting of a billboard went in for epic poetry.

* * *

Add Revisions.

You can tell a man who chooses
By the diction that he uses.

* * *

Neither do we think it would be exactly comme il faut to send one of these "peace on earth" Christmas cards to anyone in Nicaragua.

* * *

It occurs to us that the Russian and British envoys meet merely to find if the old bases of disagreement are still in good condition, or if it will be necessary to get new ones.

* * *

A Princeton professor calls Middle Western politicians "pumpkin buying Westerners, who rise to dumb seniority to the chairmanship of important committees." It would be a good idea if this were a campaign year.

* * *

Perhaps the Turks are persona non grata because they were not sufficiently civilized to bomb the Armenians.

J. D. H.

"Of Making Many Books"

JOHN G. NEIHARDT

Roll Your Own

GEORGE WASHINGTON, COLONIAL TRAVELLER. By John C. Fitzpatrick. (Bobbs-Merrill.)

WASHINGTON SPEAKS FOR HIMSELF. By Lucretia Perry Osborn. (Scribner's.)

THOSE who may have noted with indignation or sorrow, or both, what certain debunking biographers have been doing to the good old popular conception of George Washington, may turn for comfort to the two volumes here listed. It is true that there has been no good reason for being worried about the venerable Father of His Country. The fact that he is made to appear a human being is not likely to hurt him greatly with the coming age. Furthermore, there is nothing final about the reappraisal of everything that is now in progress. An insurgent generation, with good reasons for revolt, is restating things in terms of its own desires and incidentally enjoying the subtle self-flattery inherent in the job.

The great impersonal social force is centrifugal now; and it will be centripetal again in good season. We are always discovering the amazing truth at last; but is there not something suspicious about the fact that our "final" discoveries always take on the peculiar color of the time? When the prevailing mental color is red, there are bound to be a great many hopeful people out splashing around with red paint pots by way of correcting the hue of the cosmos. And why not? Some profound thinkers have ventured to suggest that all cosmic color is subjective anyway. But maybe this is getting into metaphysics.

As to George Washington, there are still in existence some remarkable records of fact as to the sort of man he was. It is probable that most readers of the two volumes noted here will be surprised to find those records so comprehensive. And that is why those who have read the debunkers with indignation or sorrow may now rejoice. With these two volumes at hand, one who cares to do so can "roll his own"—that is to say, he can make his own George Washington, carefully suppressing any little facts that may tend to blur the nice outlines of the desired effigy and accentuating those that please and are therefore indubitably correct.

In "George Washington, Colonial Traveller," John C. Fitzpatrick furnishes in Washington's own words, save for a very few necessary connecting links, the complete story of a great life from the year 1732 to 1775, the latter date marking the end of Washington's life as a country gentleman.

Mr. Fitzpatrick is well known as editor of the Washington Diaries, published by the Mount Vernon Ladies' Association, and, as assistant chief of the manuscript division of the Library of Congress, he has had access to all known documents bearing on Washington's life. Much of the material in the present work is taken from documents that, heretofore, have either been overlooked or ignored by the biographers, we are assured.

This day-by-day record of Washington's movements for a period of 43 years should be dull, but decidedly is not.

In "Washington Speaks for Himself," Lucretia Perry Osborn does for the whole of Washington's life much the same thing that Mr. Fitzpatrick has done for the earlier period, though, naturally, she does not enter into minute detail.

Her work differs further from that of Mr. Fitzpatrick in that she is frankly concerned with the defense of Washington's reputation. As the title indicates, the tale is told almost wholly in the words of the great man himself.

It is interesting to note in connection with these two works what Mr. Fitzpatrick has to say about two other works which have been out of print for a generation and may soon be reprinted. These are the "Itinerary of George Washington from June 15, 1775, to Dec. 23, 1783," and "Washington After the Revolution, 1784—1799." When these two volumes are republished, we are told, there will be available for the general public a "continuous record of Washington's life, from his birth to his death."

MODERN AIRCRAFT. By Maj. Victor W. Page, Air Corps, U. S. R. (The Norman W. Henley Pub. Co., New York.)

A complete, practical treatise, outlining clearly the elements of aeronautical engineering, with special reference to simplified explanations of the theory of flight, aerodynamics and basic principles underlying the action of balloons and airplanes of all types. The work is written by an internationally recognized expert and is recommended by the National Advisory Committee for Aeronautics of Washington, D. C. The vast amount of information set forth in 900 octavo pages is made readily accessible by an exhaustive index.

THE STORY OF THE CATHERINES. By Grace Humphrey. (Penn Pub. Co.)

Stories of 10 famous women who have borne the name Catherine. There are many full-page illustrations, some in color. A delightful book for girls.

WHAT'S THE MATTER IN CHINA? By Elmer T. Clark, S. T. D., LL. D. (Board of Missions, Methodist Episcopal Church, South, Nashville.)

This volume is an attempt to set forth in simple and popular form the facts about the tangled political situation and the civil wars in China. Its purpose is to enlighten the average reader as to what the present turmoil in the Far East is all about, so as to give him a background for intelligent reading of the magazines and newspapers which feature Chinese affairs from time to time. It is not a missionary book, save as the problem of missions enters into the Chinese situation. The author has had admirable facilities for his work. The Methodist Church has 100 highly trained representatives in various parts of China and their reports constitute a source of data inaccessible to other writers.

ORCHESTRA REHEARSED BY VAN HOOGSTRATEN

New Guest Conductor Arrives and Begins Preparations for Coming Concerts.

Willem van Hoogstraten, who will direct the St. Louis Symphony Orchestra at the coming Friday, Saturday and Sunday concerts, began rehearsals with the orchestra yesterday morning. After working for two hours amidst the alarms and mysteries of Brahms' C minor symphony, Van Hoogstraten said he was entirely pleased with the responsiveness of the players and hoped for significant results at the final showing.

Van Hoogstraten came to St. Louis direct from Portland, Ore., where he is the permanent conductor of the local symphony orchestra. He also is chief director of the stadium summer concerts in New York, was for two seasons one of the conductors of the New York Philharmonic and, before coming to America, directed orchestras in Germany, Holland and other European countries.

Coming in contact with a strange personnel, which may or may not take readily to his training, is, therefore, no new experience with him. So far such experiences have been stimulating and have helped him to season both his musical and his human values.

New Orchestra an Adventure.

"I am a Hollander," he said, "and a Hollander is as much a stranger in Sweden as a Spaniard is here. It was something of an adventure, then, to stand untried among 75 or 80 Swedes or Norwegians. It has always interested me to work with different orchestras. In the European orchestras there was always a decided national character that one had to take into account besides the differing conditions of expertness and training."

But the guest conductor system benefitted the conductor rather than the orchestra, in Van Hoogstraten's belief. An orchestra should have a style and a tradition. These could not be achieved when an organization was being passed from hand to hand. Moreover he believes that guest conductors are bad for the audience, since a constant processional of new personalities tends to transfer interest from the music to the performer.

"Instead of going to hear a Brahms symphony or a Beethoven symphony," he said, "one goes to hear the difference between one man's interpretation and another's. That is sensationalism and it is bad for music. Personally, I should like it if we could all play behind a curtain."

Against Unwisely Mixed Music.

Van Hoogstraten also expressed a qualified disapproval of having soloists performing with the symphony orchestra.

"When a soprano has sung a song of Hugo Wolf's and a badly orchestrated song of Richard Strauss' and then the orchestra plays a Schubert symphony—well, somehow it doesn't fit," he explained. "A violin concerto has a proper place in a symphonic program if the decent ones are played instead of an eternal Tschaikowsky or Saint-Saens. I say this without reference to the ability of any particular soloist."

Among contemporary composers Van Hoogstraten particularly likes Stravinsky and Ernest Bloch. And he is not averse to a musical joke. While conducting the Stadium concerts he introduced Fredrick Converse's "Flivver No. 10,000," which was a sort of glorification of the American Ford. But that was before the new Ford came out.

Van Hoogstraten arrived in St. Louis Sunday night and will return to Portland immediately following his Sunday afternoon concert. While in St. Louis he will be the house guest of Theron Catlin.

A Longines Strap Watch for Christmas

A Longines, the standard of the world, makes a wonderful gift for a man. The strap watch is correct for business and sports. It is shown in various shapes and at various prices. It is offered in solid gold cases and in gold filled. Very accurate; very handsome.

For Correct Time Tune in on Station KWK

Bolland's
Locust at Tenth
Jewelers for 79 Years

SHAKSPEARE THEATER ENDOWMENT EXPLAINED

Former Mayor of Stratford-on-Avon Says Part of Fund is For U. S. Tour.

A man took a frind to a Shakspeare play and watched his reactions. The friend semed to be absorbed. At length he turned away and said:

"This is the darnedest play I ever saw. It's simply full of old quotations."

"And I want our English friends to understand," concluded Dr. Arthur E. Bostwick, head of the public library, "that we Americans today are full of old quotations, full of Shakspeare."

The occasion was a luncheon of the Shakspeare Tercentenary Society at Hotel Statler yesterday for Archibald Flower, former Mayor of Stratford-on-Avon and chairman of the governors of the Shakspeare Memorial Theater, and Mrs. Flower. The theater, devoted to performance of the bard's plays as they were written, on the unusual theory that he knew quite as much about the stage as the average manager, burned last year. It is being rebuilt. About $750,000 already in hand will finance the structure, and the remainder of $1,000,000 being raised in this country and $1,500,000 in England will be an endowment to raise the quality of the daily performances there and for a proposed tour of this country by the Stratford company.

Shakspeare's plays were "box-office" plays, in that they were written "not to educate, but to please the people," Flower declared. He said that Shakspeare probably came in first contact with the theater when his father, Mayor John Shakspeare of Stratford, had to exercise his official function as censor, "for censorship was a very live issue in Shakspeare's day."

"Shakspeare's associates found that he had the power of taking an old and somewhat dull play and infusing life into it," Flower said. "That faculty enabled him to make a fortune in a few years, so that he was enabled to return to Stratford-on-Avon and take the best house in town, the house that even then was called 'the great house.'"

64 Nations Back Fund.

He told of the 64 nations whose flags are unfurled at the poet's birthplace in his honor and that Japan and Egypt had been among the first to subscribe for the rebuilding of the theater, remarking that Shakspeare's plays seemed to have a peculiar appeal to the Oriental mind. He said that gamins in Jerusalem and Constantinople, learning that he and Mrs. Flower were from Stratford, had talked of Shakspeare.

Mrs. Flower gave an illustrated lecture on historical features of Stratford. Fourteen speakers extended greetings and expressions of international friendship for the guests.

St. Louis Favored for Engagement.

Flower inspected the Garden Theater on Olive Street road yesterday afternoon and found it "ideal for Shakspearean presentation." He first heard of the Garden Theater, he told Flint Garrison, its promoter, on an ocean voyage last year. Flower said he would like to bring to America the players enrolled in the Shakspeare Memorial Theater at Stratford, and would like to have a Shakspearean engagement here at the Garden Theater. The Memorial Theater group is highly subsidized and the matter of financing the journey would not be difficult, he said.

New York Day by Day

By O. O. McIntyre

NEW YORK, Dec. 6.

I HAVE been puzzling for nearly an hour at the nutty notation on the back of an envelope which I recall at the time seemed material for a filling paragraph. It reads: "Indian, snappy, campus puttees with square house." It strikes me as being pretty goofy, but I did mean well.

* * *

IRVIN COBB does his literary chores covered with a long peasant smock that buttons up the back. In this way he is able to save his natty tweeds from ravages of ink spots, typewriter oil and cigar and pipe ashes. Cobb is an early riser and works until lunch time, when he calls it a day. The rest of the time when he is in town is spent walking around the streets of New York. He knows every nook and corner and is one of the most indefatigable window shoppers. He is also one of our foremost pie hounds.

* * *

MANY members of the chorus have a superstition that to pass a blind man without dropping a coin in his cup betokens ill fortune. That is why blind men are stationed in the neighborhood of theaters at closing time.

* * *

FANNIE HURST, the novelist, always appears in public wearing something of brilliant red. Just a flaming touch to a dull paragraph about a bright lady.

* * *

HARLEM'S Black Belt is still in mourning for its most distinguished daughter, Florence Mills, who had New York, London and Paris at her feet singing her wistful song, "I'm a Little Blackbird, Looking for a Bluebird." Almost white, with straight hair, the comedienne cast her lot with colored folk. As she once used to say on the stage: "A woman is only a woman, but Florence Mills is a smoke."

* * *

A downtown executive became imbued with the fear he would jump from the twenty-second story, where his offices were. The phobia grew to such alarming proportions he was in a perpetual dew of perspiration. He consulted a psycho-analyst, who suggested he go with him to the top of the office building the following evening and he would talk him out of his foolish fancy. Timidly he went. After the elevator descended, four rough-looking men pounced upon them. They struggled with the psycho-analyst and the patient, dragging them toward the roof edge. The patient fought with the fury of a tiger. Suddenly he was released—and his tormentors laughed. He realized he was cured.

Almost every man worth while has some secret hobby of which he is a trifle ashamed. It may be an ambition to execute a neat clog, play a saxophone or such. A reporter by accident opened the door of the private office of a man known for his heavy philanthropy. The great and grave man was expertly keeping five tennis balls in the air. For years his spare time has been spent in mastering the art of juggling.

It is the gesture of a group of literary minnows in New York to attack for no reason at all the whales. They attempt to give a halo to their own mediocrity by poking fun at their betters. Among their thrusts lately were some aimed at Rex Beach, Rupert Hughes and Cosmo Hamilton. It must be disconcerting to them to observe that Messrs. Beach, Hughes and Hamilton are stonily indifferent to their jeers. Men and women who have achieved in literature, I have noticed, do not attack the brothers and sisters in the profession. On the contrary, their attitude toward them is one of encouragement and help. Whatever their private opinions may be, their spoken attitude is one of praise and sympathy.

The best drama, in my opinion, up to date, is "Nightstick," with a startling performance by Raymond Hackett and the poorest to my notion is "Interference."

(Copyright 1927.)

FUNERAL OF CHARLES PISTOR

Former County School Principal Was Struck by Street Car.

Funeral services for Charles Pistor, 71 years old, former principal of St. Louis County schools, were held today from his home at 5135 Minerva avenue, with burial in Fee Fee Cemetery near Pattonville.

Mr. Pistor died Sunday at City Hospital after being struck Friday by a street car. A coroner's verdict of death from natural causes was returned yesterday when it was shown that he had suffered from heat and liver diseases. He is survived by his widow, two daughters, Elizabeth and Johanna, and a son, Herman.

John J. Lewis, Teacher, Buried.

Funeral services for John J. Lewis, 50 years old, a teacher in public high schools for 17 years, were held today from his home at 515 North Kirkwood road, Kirkwood. Burial was in Bellefontaine Cemetery. Lewis died Sunday of peritonitis. Representatives of the student bodies and faculties of Roosevelt high school and McKinley Junior high school, where Lewis had taught, attended the funeral.

Dinner Guest at White House.

By the Associated Press.

WASHINGTON, Dec. 6.—E. T. Stotesbury of Philadelphia was a dinner guest last night at the White House.

KROME FUNERAL TOMORROW

Services From Residence; Burial in Wright City, Mo.

Funeral services for Alfred C. Krome, 40 years old, chief of the income tax unit in the office of the Collector of Internal Revenue, who died yesterday of pneumonia after a week's illness, will be held tomorrow from the family residence, 7517 Harter street, Richmond Heights. Burial will be at Wright City, Mo., from whence Krome came to St. Louis to accept an appointment in the revenue service 13 years ago.

A group of deputy collectors who worked under Krome's supervision will accompany the body to Wright City.

Wright City. Krome, a Democrat, had held his post as head of the income tax unit under successive Republican administrations largely because of his knowledge of the income tax laws. He is survived by his widow and one daughter, Shirley, 5 years old.

DANCE IN HER HONOR

—Photo by Kajiwara.

MISS VIRGINIA BRAUER.

MR. and Mrs. Arthur J. Brauer of Webster Groves will give a dance this eevning at their home in honr of their daughter, Miss Virginia Brauer.

Abbe Ernest Dimnet of France wil speak before the Wednesday Club tomorrow afternoon at a special program to be given at 3 o'clock. His subject will be "The Art of Thinking." Abbe Dimnet is the only Frenchman, with the exception of former Ambassador Jusserand, who has gained literary distinction by his English writings. He holds a chair in the College Stanilas, Paris, the alma mater of Anatole France and Rostand. Mrs. Everett W. Pattison is chairman of the special Program Committee and Mrs. Samuel P. Goddard vice chairman.

The music section of the Wednesday Club will meet at 2 o'clock Saturday afternon. The subject will be "Germany's Contribution to Form in Music." Mrs. Ivan Lee Holt will be the speaker. There will be music by Mrs. Frank Habig, Miss Virginia Johnson, Miss Edna Wagner, Mrs. B. J. Taussig and Miss Emma Taussig and the chorus from the Wednesday Club.

The Junior League will meet tomorrow morning at 10:30 o'clock in the clubrooms in the Galeria Building to discuss plans for raising money for the work of the league.

Mr. Dan Jones will talk to the club as to the advisability of giving a benefit ball at the Coliseum. Miss Trimble Hoblitzelle will act as chairman for the meeting and will be assisted by Miss Josephine Bates, Mrs. Chester E. Wright, Miss Marceline Reyburn, Mrs. Harrison Hoblitzelle, Mrs. Turner Clarkson, Miss Eugenie Edmunds and Mrs. Edward S. Travers, president of the Junior League.

The Junior League Book Shop, "The Open Door" is having its annual Christmas sale with Mrs. John H. Holliday in charge. Mrs. Reginald M. C. Ormond is in charge of the sales department.

Mrs. Hermann A. Uhl of 6326 McPherson avenue and Mrs. Frank Y. Leslie of 5602 Kingsbury boulevard, will sail tomorrow from New York on the Aquitania for a tour of Europe.

SOCIAL ITEMS

OF much interest to society is the wedding of Miss Elizabeth G. Morton, daughter of Mr. and Mrs. Robert Lee Morton of 765 West Shady avenue, Webster Groves, and Joseph Charles Stehlin, which took place at 4:30 o'clock Sunday afternoon at the Morton home. The ceremony was performed by the Rev. Dr. David M. Skilling of the First Presbyterian Church of Webster Groves, before the mantel in the living room, banked with tall palms and ferns from the Morton conservatory, combined with clusters of chrysanthemums in the autumn shades.

The bride wore a soft brown crepella gown with a hat to match, and her corsage was of orchids and golden-hued rose buds arranged with lilies of the valley. Miss Helen Williams, who attended her as maid of honor, was gowned in blue crepe and her flowers were pink roses. Ashby Moses was best man.

Mr. and Mrs. Stehlin have departed for a motor trip South. They will visit relatives in New Orleans and later will go to Jacksonville and Palm Beach, Fla. They will make their home for the present in Webster Groves.

The bride was educated at Mary Institute. Mr. Stehlin is a native of Brooklyn, N. Y. After completing his education at St. John's School in New York, he made his home for 10 years in France. He served as Lieutenant-Colonel in the French Aviation Corps during the World War. He came to St. Louis a year ago, and plans to return to France later to reside.

A number of debutante party invitations were received this morning. Mr. and Mrs. Samuel C. McCluney of Kingsbury place, have sent cards for a dinner dance Jan. 14 at the St. Louis Country Club honoring Miss Carol McDonald, daughter of Mr. and Mrs. Stewart McDonald; Miss Elise Whittemore, daughter of Mr. and Mrs. Clinton L. Whittemore and Miss Margaret Burkham, daughter of Mr. and Mrs. Robert Burkham. Mrs. J. D. Perry Francis will give a luncheon at the Log Cabin Club Dec. 21. Mrs. Charles Winthrop Mansur has sent invitations for a tea at her home 4905 Lindell boulevard, from 4 to 6 o'clock, Dec. 16 in honor of Miss Jean McLeod, debutante sister of Mrs. Howard V. Stephens; Miss June Fortlage of London, who is visiting Mrs. Morton Jourdan and Mrs. Charles Ilfham Mansur.

Cards were received this morning from Mr. and Mrs. Frederick Dozier Gardner of 4[illegible] West Pine boulevard, for the masquerade party at the Bogey Club, Dec. 27, for their daughter, Miss Janet. This will be the second affair for Miss Gardner's debut. She was formally presented at one of the loveliest teas of the season several weeks ago.

Mr. and Mrs. Paul Moser have sent informal notes for a dinner, at 7:30 o'clock Wednesday, Dec. 14, in honor of Miss Florence Ludington, debutante sister of Mrs. Donaldson L. Lambert.

Miss Susie Singleton, daughter of Mr. and Mrs. Marvin E. Singleton of Kingsbury place, entertained 12 of the debutantes at luncheon today in honor of Miss Virginia Hemenway, daughter of Mr. and Mrs. W. D. Hemenway of 35 Kingsbury place.

Mr. and Mrs. Arthur J. Brauer of Webster Groves will entertain 125 guests at a dance tonight at their home, "Brauerhurst," in honor of their daughter, Miss Virginia. The front porch has been enclosed in canvas and made into an informal living room, while the lower floor has been bared of furniture and decorated with quantities of Southern honeysuckle, winter berries and chrysanthemums. The refreshment table will be laid in the sun porch. Bunches of balloons for the amusement of the guests will add color.

Miss Brauer will be gowned in blue with a velvet bodice and silver lace skirt made in tiers. She will have velvet slippers to match with silver stockings, and will carry pink roses. Mrs. Brauer is to wear black velvet and rhinestones.

Miss Brauer is a graduate of Mary Institute and is taking a special course at Washington University.

Mrs. Albert H. Jordan of Colorado Springs, Colo., departed yesterday for her home after a brief visit to her parents, Mr. and Mrs. William K. Bixby of 26 Portland place. Mrs. Jordan was Miss Emma Bixby.

Mr. and Mrs. Ralph Foster Bixby of the Conway and Clayton roads are receiving congratulations on the arrival of a son Saturday. Mrs. Bixby before her marriage was Miss Lucy Butler, daughter of Mrs. Henry Stuart Butler of 5534 Bartmer avenue.

Mrs. Samuel G. Hallett of 5218 Northland avenue was hostess at a tea this afternoon, from 3 to 6 o'clock, in honor of Mrs. Herbert Malcolm Hart. Mrs. Hart was before her marriage, Miss Helen Quigley of Chicago. Mrs. Walter F. Veatch received with Mrs. Hallett and the guest of honor. Those serving were: Miss Ruth E. Dunham, Miss Mary Elizabeth Gilmore, Miss Anita Hall and Mrs. Ralph C. Procter.

Mr. and Mrs. D. Howard Bowman of 319 North Taylor avenue has returned from a 10 days' stay at the Arlington Hotel in Hot Springs, Ark.

Packed in Handsome Gift Box

LINE-A-DAY DIARIES

$2.75 to $6.00

An excellent gift for the college girl or student because it becomes priceless to its owner. 5-year divisions to page. Cloth or leather binding with or without lock.

BUXTON & SKINNER
Printing and Stationery Co.
ON FOURTH ST. AT OLIVE GArfield 7110

"For Delicacy of Flavor, Lipton's Tea is Unrivalled"

Says—Mrs. H. M. Schulz, St. Louis, Mo.

And she adds—

"Afternoon tea with Lipton's is a pleasant and beneficial habit for housewives to adopt. It bridges the long chasm between luncheon and dinner, cheers and refreshes the spirits, increases 'pep,' and is ideal to serve the afternoon caller."

AND that's just where she shows what a good housewife she is. For there are many Orange Pekoe Teas. But Lipton's is the finest of them all.

The Lipton Tea Estates produce the finest Tea in the World, and have been awarded First Prize and Gold Medal in Ceylon and India for its quality and merit.

Sir Thomas Lipton's Tea is blended by experts and packed by means of the most up-to-date methods in his own factories.

That's why Lipton's Orange Pekoe Tea is the best obtainable.

Take a tip from this woman, say Lipton's and you buy the finest. Costs no more.

Tea Merchant by appointment to

H. M. The King of Spain — H. M. King George V — H. M. The King & Queen of Italy

Guaranteed by Thomas Lipton, TEA PLANTER, Ceylon

LIPTON'S TEA

LARGEST SALE IN THE WORLD

OPEN EVERY NIGHT UNTIL 9 O'CLOCK

Schwerdtmann's

811 Washington Av.
Entrance Through Western Auto Supply Co.
TAKE ELEVATOR TO THIRD FLOOR

RETIRING FROM BUSINESS!

All Toys in Our Retail and Wholesale Stocks Being Sold Out at Substantial Price Reductions

For seventy-five years the Schwerdtmann Toy Company has successfully catered to the needs of the little ones. Founded in Baltimore in 1853, the business was removed to St. Louis in 1876. We have sold our lease on the building at 811-813 Washington avenue, where we have been located for the past 18 years, and have decided to close out our entire stock of

TOYS

Dolls, Games, Velocipedes, Autos, Artificial Trees, Air Rifles, Doll Buggies, Doll Beds, Tree Ornaments, Stuffed Animals, Steam Engines, Fox Toy Shotguns, Sleds, Doll House Furniture, Chairs, Tables, Toy Dishes of all kinds, Toy Pianos, Kitchen Cabinets, also thousands of

Samples and Odd Pieces at Tremendous Savings

SCHWERDTMANN TOY CO.

811-813 WASHINGTON AVENUE — Take Elevator to Third Floor

Shop at your leisure between 6 and 9 o'clock. For a small deposit we will hold for you, any article until Christmas.

ST. LOUIS POST-DISPATCH

TEXT OF PRESIDENT COOLIDGE'S MESSAGE TO CONGRESS

Continued From Page 19.

with a surplus of production. It is useless to propose a temporary expedient. What is needed is permanency and stability. Government price fixing is known to be unsound and bound to result in disaster. A Government subsidy would work out in the same way. It cannot be sound for all of the people to hire some of the people to produce a crop which neither the producers nor the rest of the people want.

Price fixing and subsidy will both increase the surplus, instead of diminishing it. Putting the Government directly into business is merely a combination of subsidy and price fixing aggravated by political pressure. These expedients would lead logically to telling the farmer by law what and how much he should plant and where he should plant it, and what and how much he should sell and where he should sell it. The most effective means of dealing with surplus crops is to reduce the surplus acreage. While this can not be done by the individual farmer, it can be done through the organizations already in existence, through the information published by the Department of Agriculture, and especially through banks and others who supply credit refusing to finance an acreage manifestly too large.

It is impossible to provide by law for an assured success and prosperity for all those who engage in farming. If acreage becomes overextended, the Government can not assume responsibility for it. The Government can, however, assist co-operative associations and other organizations in orderly marketing and handling a surplus clearly due to weather and seasonal conditions, in order to save the producer from preventable loss. While it is probably impossible to secure this result at a single step, and much will have to be worked out by trial and rejection, a beginning could be made by setting up a Federal board or commission of able and experienced men in marketing, granting equal advantages under this board to the various agricultural commodities and sections of the country, giving encouragement to the co-operative movement in agriculture, and providing a revolving loan fund at a moderate rate of interest for the necessary financing. Such legislation would lay the foundation for a permanent solution of the surplus problem.

Aid for Marketing.

This is not a proposal to lend more money to the farmer, who is already fairly well financed, but to lend money temporarily to experimental marketing associations which will no doubt ultimately be financed by the regularly established banks, as were the temporary operations of the War Finance Corporation. Co-operative marketing especially would be provided with means of buying or building physical properties.

The National Government has almost entirely relieved the farmer from income taxes by successive tax reductions, but State and local taxes have increased, putting on him a grievous burden. A policy of rigid economy should be applied to State and local expenditures. This is clearly within the legislative domain of the states. The Federal Government has also improved our banking structure and system of agricultural credits. The farmer will be greatly benefited by similar action in many states. The Department of Agriculture is undergoing changes in organization in order more completely to separate the research and regulatory divisions, that each may be better administered. More emphasis is being placed on the research program, not only by enlarging the appropriations for state experiment stations but by providing funds for expanding the research work of the department. It is in this direction that much future progress can be expected.

The Protective Tariff

The present tariff rates supply the National Treasury with well over $600,000,000 of annual revenue. Yet, about 65 per cent of imports on which duties are laid about 23 per cent consists of luxuries and agricultural products, and the balance of about 12 per cent, amounting to around $560,000,000, is made up of manufacturers and merchandise. As no one is advocating any material reduction in the rates on agriculture or luxuries, it is only the comparatively small amount of about $560,000,000 of other imports that are really considered in any discussion of reducing tariff rates. While this amount, duty free, would be large enough seriously to depress many lines of business in our own country, it is of small importance when spread over the rest of the world.

It is often stated that a reduction of tariff rates on industry would benefit agriculture. It would be interesting to know to what commodities it is thought this could be applied. Everything the farmer uses in farming is already on the free list. Nearly everything he sells is protected. It would seem to be obvious that it is better for the country to have the farmer raise food to supply the domestic manufacturer than the foreign manufacturer. In one case our country would have only the farmer; in the other it would have the farmer and the manufacturer. Assuming that Europe would have more money if it sold us larger amounts of merchandise, it is not certain it would consume more food, or, if it did, that its purchases would be made in this country. Undoubtedly it would resort to the cheapest market, which is by no means ours. The largest and best and most profitable market for the farmer in the world is our own domestic market. Any great increase in manufactured imports means the closing of our own plants. Nothing could be worse for agriculture.

Probably no one expects a material reduction in the rates on manufactures while maintaining the rates on agriculture. A material reduction in either would be disastrous to the farmer. It would mean a general shrinkage of values, a deflation of prices, a reduction of wages, a general depression carrying our people down to the low standard of living in our competing countries. It is obvious that this would not improve but destroy our market for imports, which is best served by maintaining our present high purchasing power under which in the past five years imports have increased 65 per cent.

Farm Loan System.

It is exceedingly important that the Federal land and joint-stock land banks should furnish the best possible service for agriculture. Certain joint-stock banks have fallen into improper and unsound practices, resulting in the indictment of the officials of three of them. More money has been provided for examinations, and at the instance of the Treasury rules and regulations of the Federal Farm Board have been revised. Early last May three of its members resigned. Their places were filled with men connected with the War Finance Corporation, Eugene Meyer being designated as Farm Loan Commissioner. The new members have demonstrated their ability in the field of agricultural finance in the extensive operations of the War Finance Corporation. Three joint-stock banks have gone into receivership. It is necessary to preserve the public confidence in this system in order to find a market for their bonds. A recent flotation was made at a record low rate of 4 per cent. Careful supervision is absolutely necessary to protect the investor and enable these banks to exercise their chief function in serving agriculture.

Muscle Shoals.

The last year has seen considerable changes in the problem of Muscle Shoals. Development of other methods show that nitrates can probably be produced at less cost than by the use of hydro-electric power. Extensive investigation made by the Department of War indicates that the nitrate plants on this project are of little value for national defense and can probably be disposed of within two years. The oxidation part of the plants, however, should be retained indefinitely. This leaves this project mostly concerned with power. It should, nevertheless, continue to be dedicated to agriculture. It is probable that this desire can be best served by disposing of the plant and applying the revenues received from it to research for methods of more economical production of concentrated fertilizer and to demonstrations and other methods of stimulating its use on the farm. But in disposing of the property preference should be given to proposals to use all or part of it for nitrate production and fertilizer manufacturing.

Flood Control.

For many years the Federal Government has been building a system of dikes along the Mississippi River for protection against high water. During the past season the lower States were overcome by a most disastrous flood. Many thousands of square miles were inundated, a great many lives were lost, much livestock was drowned, and a very heavy destruction of property was inflicted upon the inhabitants. The American Red Cross at once went to the relief of the stricken communities. Appeals for contributions have brought in over $17,000,000. The Federal Government has provided services, equipment and supplies probably amounting to about $7,000,000 more. Between $5,000,000 and $10,000,000 in addition have been provided by local railroads, the states, and their political units. Credits have been arranged by the Farm Loan Board, and three emergency finance corporations with a total capital of $3,000,000 have insured additional resources to the extent of $12,000,000. Through these means the 700,000 people in the flooded areas have been adequately supported. Provision has been made to care for those in need until after the first of January.

The Engineer Corps of the Army has contracted to close all breaks in the dike system before the next season of high water. A most thorough and elaborate survey of the whole situation has been made and embodied in a report with recommendations for future flood control, which will be presented to the Congress. The carrying out of their plans will necessarily extend over a series of years. They will call for a raising and strengthening of the dike system with provision for emergency spillways and improvements for the benefit of navigation.

Expense of Reclamation.

Under the present law the land adjacent to the dikes has paid one-third of the cost of their construction. This has been a most extraordinary concession from the plan adopted in relation to irrigation, where the general rule has been that the land benefited should bear the entire expense. It is true, of course, that the troublesome waters do not originate on the land to be reclaimed, but it is also true that such waters have a right of way through that section of the country and the land there is charged with that easement. It is the land of this region that is to be benefited. To say that it is unable to bear any expense of reclamation is the same thing as saying that it is not worth reclaiming. Because of expenses incurred and charges already held against this land, it seems probable that some revision will have to be made concerning the proportion of cost which it should bear. But it is extremely important that it should pay enough so that those requesting improvements will be charged with some responsibility for their cost and the neighborhood where works are constructed have a pecuniary interest in preventing waste and extravagance and securing a wise and economical expenditure of public funds.

It is necessary to look upon this emergency as a national disaster. It has been so treated from its inception. Our whole people have provided with great generosity for its relief. Most of the departments of the Federal Government have been engaged in the same effort. The Governments of the afflicted areas, both State and municipal, can not be given too high praise for the courageous and helpful way in which they have come to the rescue of the people. If the sources directly chargeable can not meet the demand, the National Government should not fail to provide generous relief. This, however, does not mean restoration. The Government is not an insurer of its citizens against the hazard of the elements. We shall always have flood and drought, heat and cold, earthquake and wind, lightning and tidal wave, which are all too constant in their afflictions. The Government does not undertake to reimburse its citizens for loss and damage incurred under such circumstances. It is chargeable, however, with the rebuilding of public works and the humanitarian duty of relieving its citizens from distress.

The people in the flooded area and their representatives have approached this problem in the most generous and broad-minded way. They should be met with a like spirit on the part of the National Government. This is all one country. The public needs of each part must be provided for by the public at large. No required relief should be refused. An adequate plan should be adopted to prevent a recurrence of this disaster in order that the people may restore to productivity and comfort their fields and their towns.

The Lower Mississippi.

Legislation by this Congress should be confined to our principal and most pressing problem, the Lower Mississippi, considering tributaries only so far as they materially affect the main flood problem. A definite Federal program relating to our waterways was proposed when the last Congress authorized a comprehensive survey of all the important streams of the country in order to provide for their improvement, including flood control, navigation, power, and irrigation. Other legislation should wait pending a report on this survey. The recognized needs of the Mississippi should not be made a vehicle for carrying other projects. All proposals for development should stand on their own merits. Any other method would result in ill-devised conclusions, great waste of money, and instead of promoting would delay the orderly and certain utilization of our water resources.

Very recently several of the New England states have suffered somewhat similarly from heavy rainfall and high water. No reliable estimate of damage has yet been computed, but it is very large to private and public property. The Red Cross is generously undertaking what is needed for immediate relief, repair, and reconstruction of houses, restocking of domestic animals, and food, clothing and shelter. A considerable sum of money will be available through the regular channels in the Department of Agriculture for reconstruction of highways. It may be necessary to grant special aid for this purpose. Complete reports of what is required will undoubtedly be available early in the session.

The Congress in its last session authorized the general improvements necessary to provide the Mississippi waterway system with better transportation. Stabilization of the levels of the Great Lakes and their opening to the sea by an effective shipway remain to be considered. Since the last session, the Board of Engineers of the War Department has made a report on the proposal for a canal through the State of New York, and the Joint Board of Engineers, representing Canada and the United States, has finished a report on the St. Lawrence River. Both of these boards conclude that the St. Lawrence project is cheaper, affords a more expeditious method of placing Western products in European markets, and will cost less to operate. The State Department has requested the Canadian Government to negotiate treaties necessary to provide for this improvement. It will also be necessary to secure an agreement with Canada to put in works necessary to prevent fluctuations in the levels of the Great Lakes.

Legislation is desirable for the construction of a dam at Boulder Canyon on the Colorado River, primarily as a method of flood control and irrigation. A secondary result would be a considerable power development and a source of domestic water supply for Southern California. Flood control is clearly a national problem, and water supply is a Government problem, but every other possibility should be exhausted before the Federal Government becomes engaged in the power business. The states which are interested ought to reach mutual agreement. This project is in reality their work. If they wish the Federal Government to undertake it they should not hesitate to make the necessary concessions to each other. This subject is fully discussed in the annual report of the Secretary of the Interior. The Columbia River Basin project is being studied and will be one to be considered at some future time.

The Inland Waterways Corporation is proving successful and especially beneficial to agriculture. A survey is being made to determine its future needs. It has never been contemplated that if inland rivers were opened to navigation it would then be necessary for the Federal Government to provide the navigation. Such a request is very nearly the equivalent of a declaration that their navigation is not profitable, that the commodities which they are to carry can be taken at a cheaper rate by some other method, in which case the hundreds of millions of dollars proposed to be expended for opening rivers to navigation would be not only wasted, but would entail further constant expenditures to carry the commodities of private persons for less than cost.

The policy is well established that the Government should open public highways on land and on water, but for use of the public in their private capacity. It has put on some demonstration barge lines, but always with the expectation that if they prove profitable they would pass into private hands, and if they do not prove profitable they will be withdrawn. The problems of transportation over inland waterways should be taken up by private enterprise, so that the public will have the advantage of competition in service. It is expected that some of our lines can be sold, some more demonstration work done, and that with the completion of the Ohio project a policy of private operation can be fully developed.

Prohibition.

After more than two generations of constant debate, our country adopted a system of national prohibition under all the solemnities involved in an amendment to the Federal Constitution. In obedience to this mandate the Congress and the states, with one or two notable exceptions, have passed required laws for its administration and enforcement. This imposes upon the citizenship of the country, and especially on all public officers, not only the duty to enforce, but the obligation to observe the sanctions of this constitutional provision and its resulting laws. If this condition could be secured, all question concerning prohibition would cease. The Federal Government is making every effort to accomplish these results through careful organization, large appropriations, and administrative effort. Smuggling has been greatly cut down, the larger sources of supply for illegal sale have been checked, and by means of injunction and criminal prosecution the process of enforcement is being applied. The same vigilance on the part of local governments would render these efforts much more successful. The Federal authorities propose to discharge their obligation for enforcement to the full extent of their ability.

The Negro.

Histroy does not anywhere record so much progress made in the same length of time as that which has been accomplished by the Negro race in the United States since the Emancipation Proclamation. They have come up from slavery to be prominent in education, the professions, art, science, agriculture, banking and commerce. It is estimated that 50,000 of them are on the Government payrolls, drawing about $50,000,000 each year. They have been the recipients of presidential appointments and their professional ability has arisen to a sufficiently high plane so that they have been intrusted with the entire management and control of the great veterans' hospital at Tuskegee, where their conduct has taken high rank. They have shown that they have been worthy of all the encouragement which they have received. Nevertheless, they are too often subjected to thoughtless and inconsiderate treatment, unworthy alike of the white or colored races. They have especially been made the target of the foul crime of lynching. For several years these acts of unlawful violence had been diminishing. In the last year they have shown an increase. Every principle of order and law and liberty is opposed to this crime. The Congress should enact any legislation it can under the Constitution to provide for its elimination.

American Indian.

The condition of the American Indian has much improved in recent years. Full citizenship was bestowed upon them on June 2, 1924, and appropriations for their care and advancement have been increased. Still there remains much to be done.

Notable increases in apropriations for the several major functions performed by the Department of the Interior on behalf of the Indians have marked the last five years. In that time, successive annual increases in appropriations for their education total $1,804,325; for medical care, $578,000; and for industrial advancement, $205,000; or $2,582,325 more than would have been spent in the same period on the basis of appropriations for 1923 and the preceding years.

The needs along health, educational, industrial and social lines, however, are great, and the budget estimates for 1929 include still further increases for Indian administration.

To advance the time when the Indians may become self-sustaining, it is my belief that the Federal Government should continue to improve the facilities for their care, and as rapidly as possible turn its responsibility over to the States.

Coal.

Legislation authorizing a system of fuel administration and the appointment by the President of a Board of Mediation and Conciliation in case of actual or threatened interruption of production is needed. The miners themselves are now seeking information and action from the Government, which could readily be secured through such a board. It is believed that a thorough investigation and reconsideration of this proposed policy by the Congress will demonstrate that this recommendation is sound and should be adopted.

Petroleum Conservation.

The National Government is undertaking to join in the formation of a co-operative committee of lawyers, engineers and public officers, to consider what legislation by the states or by the Congress can be adopted for the preservation and conservation of our supply of petroleum. This has come to be one of the main dependencies for transportation and power so necessary to our agricultural and industrial life. It is expected the report of this committee will be available for later congressional action. Meantime, the requirement that the Secretary of the Interior should make certain leases of land belonging to the Osage Indians, in accordance with the act of March 3, 1921, should be repealed. The authority to lease should be discretionary, in order that the property of the Indians may not be wasted and the public suffer a future lack of supply.

Alien Property.

Under treaty the property held by the Alien Property Custodian was to be retained until suitable provision had been made for the satisfaction of American claims. While still protecting the American claimants, in order to afford every possible accommodation to the nationals of the countries whose property was held, the Congress has made liberal provision for the return of a large part of the property. All trusts under $10,000 were returned in full, and partial returns were made on the others. The total returned was approximately $350,000,000.

There is still retained, however, about $250,000,000. The Mixed Claims Commission has made such progress in the adjudication of claims that legislation can now be enacted providing for the return of the property, which should be done under conditions which will protect our Government and our claimants. Such a measure will be proposed, and I recommend its enactment.

Railroad Consolidation.

In order to increase the efficiency of transportation and decrease its cost to the shipper, railroad consolidation must be secured. Legislation is needed to simplify the necessary procedure to secure such agreements and arrangements for consolidation, always under the control and with the approval of the Interstate Commerce Commission. Pending this, no adequate or permanent reorganization can be made of the freight-rate structure. Meantime, both agriculture and industry are compelled to wait for needed relief. This is purely a business question, which should be stripped of all local and partisan bias and decided on broad principles and its merits in order to promote the public welfare. A large amount of new construction and equipment, which will furnish employment for labor and markets for commodities of both factory and farm, wait on the decision of this important question. Delay is holding back the progress of our country.

Many of the same arguments are applicable to the consolidation of the Washington traction companies.

Veterans.

The care which this country has lavished on its veterans is known of all men. The yearly outlay for this purpose is about $750,000,000, or about the cost of running the Federal Government, outside of the Postoffice Department, before the World War. The Congress will have before it recommendations of the American Legion, the Veterans of Foreign Wars, and other like organizations, which should receive candid consideration. We should continue to foster our system of compensation and rehabilitation, and provide hospitals and insurance. The magnitude of the undertaking is already so large that all requests calling for further expenditure should have the most searching scrutiny. Our present system of pensions is already sufficiently liberal. It was increased by the last Congress for Civil and Spanish War veterans and widows and for some dependents.

It has been suggested that the various governmental agencies now dealing with veterans' relief be consolidated. This would bring many advantages. It is recommended that the proper committees of the Congress make a thorough survey of this subject, in order to determine if legislation to secure such consolidation is desirable.

Education.

For many years it has been the policy of the Federal Government to encourage and foster the cause of education. Large sums of money are annually appropriated to carry on vocational training. Many millions go into agricultural schools. The general subject is under the immediate direction of a Commission of Education. While this subject is strictly a state and local function, it should continue to have the encouragement of the national Government. I am still of the opinion that much good could be accomplished through the establishment of a Department of Education and Relief, into which would be gathered all of these functions under one directing member of the Cabinet.

Department of Labor.

Industrial relations have never been more peaceful. In recent months they have suffered from only one serious controversy. In all others difficulties have been adjuster, both management and labor wishing to settle controversies by friendly agreement rather than by compulsion. The welfare of women and children is being especially guarded by our Department of Labor. Its Children's Bureau is in co-operation with 26 State boards and 80 juvenile courts.

Through its Bureau of Immigration it has been found that medical examination abroad has saved prospective immigrants from much hardship. Some further legislation to provide for reuniting families when either the husband or the wife is in this country, and granting more freedom for the migration of the North American Indian tribes, is desirable.

The United States Employment Service has enabled about 2,000,000 men and women to gain paying positions in the last fiscal year. Particular attention has been given to assisting men past middle life and in providing field labor for harvesting agricultural crops. This has been made possible in part through the services of the Federal Board for Vocational Education, which is co-operating with the States in a program to increase the technical knowledge and skill of the wage earner.

Public Buildings.

Construction is under way in the country and ground has been broken for carrying out a public-building program for Washington. We have reached a time when not only the convenience but the architectural beauty of the public buildings of the Capital City should be given much attention. It will be necessary to purchase further land and provide the required continuing appropriations.

Historical Celebrations.

Provision is being made to commemorate the 200th anniversary of the birth of George Washington. Suggestion has been made for the construction of a memorial road leading from the Capital to Mount Vernon, which may well have the consideration of the Congress, and the commission intrusted with preparations for the celebration will undoubtedly recommend publication of the complete writings of Washington and a series of writings by different authors relating to him.

Feb. 25, 1929, is the 150th anniversary of the capture of Fort Sackville, at Vincennes, in the State of Indiana. This eventually brought into the Union what was known as the Northwest Territory, embracing the region north of the Ohio River between the Alleghenies and the Mississippi River. This expedition was led by George Rogers Clark. His heroic character and the importance of his victory are too little known and understood. They gave us not only this Northwest Territory but by means of that the prospect of reaching the Pacific. The State of Indiana is proposing to dedicate the site of Fort Sackville as a national shrine. The Federal Government may well make some provision for the erection under its own management of a fitting memorial at that point.

Foreign Relations.

It is the policy of the United States to promote peace. We are a peaceful people and committed to the settling of disputes by amicable adjustment rather than by force. We have believed that peace can best be secured by a faithful observance on our part of the principles of international law, accompanied by patience and conciliation, and requiring of others a like treatment for ourselves. We have lately had some difference with Mexico relative to the injuries inflicted upon our nationals and their property within that country. A firm adherence to our rights and a scrupulous respect for the sovereignty of Mexico, both in accordance with the law of nations, coupled with patience and forbearance, it is hoped will resolve all our differences without interfering with the friendly relationship between the two Governments.

We have been compelled to send naval and marine forces to China to protect the lives and property of our citizens. Fortunately their simple presence there has been sufficient to prevent any material loss of life. But there has been considerable loss of property. That unhappy country is torn by factions and revolutions which bid fair to last for an indefinite period. Meanwhile we are protecting our citizens and stand ready to co-operate with any government which may emerge in promoting the welfare of the people of China. They have always had our friendship, and they [illegible] pecially merit our [illegible] in these days of their [illegible] and distress.

We were confronted [illegible] condition on a small [illegible] Nicaragua. Our [illegible] naval forces protected [illegible] ezns and their property [illegible] vented a heavy sacrifice [illegible] and the destruction [illegible] try by a reversion [illegible] revolution. Henry L. [illegible] former Secretary of War, [illegible] there to co-operate [illegible] lomatic and military [illegible] effecting a settlement [illegible] the contending parties. [illegible] done on the assurance [illegible] would co-operate in [illegible] state of peace where [illegible] Would be protected by [illegible] assistance in the conduct [illegible] next presidential election [illegible] occurs in a few months. [illegible] this assurance the population [illegible] turned to their peace [illegible] suits, with the exception [illegible] small roving bands [illegible]

In general, our relations [illegible] other countries can [illegible] have improved within [illegible] While having a due [illegible] our own affairs, the protection [illegible] our own rights, and the [illegible] ment of our own people, [illegible] afford to be liberal [illegible] ers. Our example has [illegible] great importanec in the [illegible] It is recognized that [illegible] dependent, detached, and [illegible] do take a disinterested [illegible] in relation to international [illegible] fairs. Our charity embraces [illegible] earth. Our trade is far [illegible] Our financial favors are [illegible] spread. Those who are [illegible] ful and law-abiding [illegible] not only have they nothing [illegible] fear from us, but that they [illegible] rely on our moral support. [illegible] posals for promoting the [illegible] of the world will have [illegible] consideration. But we are not [illegible] people who are always [illegible] for a sign. We know that [illegible] comes from honesty and [illegible] dealing, from moderation, [illegible] generous regard for the [illegible] of others. The heart of the [illegible] tion is more important [illegible] treaties. A spirit of [illegible] consideration is a more [illegible] defense than great armaments. [illegible] We should continue to [illegible] peace by our example, and [illegible] fy it by such international [illegible] nants against war as we are [illegible] mitted under our Constitution [illegible] make.

American Progress.

Our country has [illegible] progress. But is has taken [illegible] will continue to take, much [illegible] fort. Competition will be [illegible] the temptation to selfishness [illegible] arrogance will be severe. [illegible] provocations to deal harshly [illegible] weaker peoples will be [illegible] All of these are embraced [illegible] opportunity for true greatness. [illegible] They will be overbalanced [illegible] operation, by generosity, [illegible] spirit of neighborly [illegible] The forces of the universe [illegible] taking humanity in that [illegible] tion. In doing good, [illegible] humbly, in sustaining [illegible] people, in ministering to [illegible] nations, America will [illegible] its own mighty destiny.

CALVIN COOLIDGE.

The White House, December [illegible] 1927.

NUGENTS

"The Store for All the People"

Until Christmas Only—
THE NEW EUREKA
FLOOR POLISHER

will be given with every Model 10 Eureka purchased

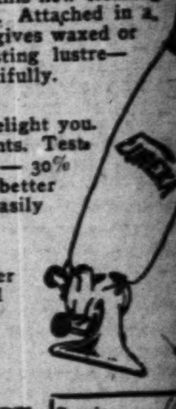

You cannot afford to be without this new cleaning help—the Eureka Floor Polisher. Attached in a jiffy to the Model 10 Eureka, it gives waxed or varnished floors a high and lasting lustre—dusts and cleans linoleums beautifully.

Model 10 itself will amaze and delight you. See its 16 mechanical improvements. Test its increased cleaning power — 30% higher vacuum. It is bigger and better built, more durable, even more easily handled.

Take advantage of our liberal offer today. Let us demonstrate Model 10 with the new Floor Polisher attachment.

PHONE (GAr. 4500) EUREKA DEPT.

The Grand Prize EUREKA VACUUM CLEANER

Do Your Christmas Shopping Early

friendship, and they should especially merit our consideration in these days of their distraction and distress.

We were confronted by similar condition on a small scale in Nicaragua. Our marine and naval forces protected our citizens and their property and prevented a heavy sacrifice of life and the destruction of that country by a reversion to a state of revolution. Henry L. Stimson, former Secretary of War, was sent there to co-operate with our diplomatic and military officers in effecting a settlement between the contending parties. This was done on the assurance that we would co-operate in restoring a state of peace where our rights would be protected by giving our assistance in the conduct of the next presidential election, which occurs in a few months. With this assurance the population returned to their peace-time pursuits, with the exception of some small roving bands of outlaws.

In general, our relations with other countries can be said to have improved within the year. While having a due regard for our own affairs, the protection of our own rights, and the advancement of our own people, we can afford to be liberal toward others. Our example has become of great importanec in the world. It is recognized that we are independent, detached, and can and do take a disinterested position in relation to international affairs. Our charity embraces the earth. Our trade is far flung. Our financial favors are widespread. Those who are peaceful and law-abiding realize that not only have they nothing to fear from us, but that they can rely on our moral support. Proposals for promoting the peace of the world will have careful consideration. But we are not a people who are always seeking for a sign. We know that peace comes from honesty and fair dealing, from moderation, and a generous regard for the rights of others. The heart of the nation is more important than treaties. A spirit of generous consideration is a more certain defense than great armaments. We should continue to promote peace by our example, and fortify it by such international covenants against war as we are permitted under our Constitution to make.

American Progress.

Our country has made much progress. But is has taken, and will continue to take, much effort. Competition will be keen, the temptation to selfishness and arrogance will be severe, the provocations to deal harshly with weaker peoples will be many. All of these are embraced in the opportunity for true greatness. They will be overbalanced by co-operation, by generosity, and a spirit of neighborly kindness. The forces of the universe are taking humanity in that direction. In doing good, in walking humbly, in sustaining its own people, in ministering to other nations, America will work out its own mighty destiny.

CALVIN COOLIDGE.

The White House, December 6, 1927.

UGENTS
"The Store for All the People"
il Christmas Only—
IE NEW EUREKA
OOR POLISHER
e given with every
10 Eureka purchased
ford to be without this new cleaning
eka Floor Polisher. Attached in a
odel 10 Eureka, it gives waxed or
ors a high and lasting lustre—
ns linoleums beautifully.
f will amaze and delight you.
hanical improvements. Tests
cleaning power — 30%
. It is bigger and better
rable, even more easily
e of our liberal offer
demonstrate Model
ew Floor Polisher

) EUREKA DEPT.
REKA
UM CLEANER
(408)

Christmas Shopping Early

MASTER'S REPORT DENIES OIL TRUST EXISTS IN U. S.

Investigator Recommends That Federal Court Dismiss Suit Against Standard and 50 Others.

By the Associated Press.

CHICAGO, Dec. 6.—Charges of violating the Sherman anti-trust law, contained in a Federal suit against the Standard Oil and 50 other oil companies, are not justified and the suit should be dropped, a master in chancery has recommended to the United States Circuit Court of Appeals. The suit was filed three years ago by the United States Department of Justice.

Charles Martindale, Indianapolis, the master, reported there was no evidence of a conspiracy in restraint of trade, maintenance of a monopoly, price fixing, or pooling of patent rights. Martindale announced his finding in Indianapolis last night after two years of testimony taking and a year in preparing his 380-page report.

List of Companies Concerned.

Besides the Standard Oil companies of Indiana, New Jersey, Kentucky, Kansas, Louisiana, New York, California and Ohio, the defendants included the Standard Development Co., the Texas Co., the Sun Oil Co., the Skelly Oil Co., the Waite Phillips Co., the Magnolia Petroleum Co., the White Eagle Oil Co., and the Roxana Petroleum Corporation.

The master said he found no evidence that the defending companies procured patents to further a conspiracy and to "freeze out" competitors, as charged by the Government. Competition, he said, is actual and genuine, and the marketing rivalry keen.

"There is no evidence, whatever, of any attempt, or action of any kind by the defendants, to suppress competition, to control supply, to fix prices, or to allot marketing territory," the report stated.

"The rivalry of the so-called independents — manufacturers of 'cracked gasoline'—is of such volume and the competition is so extensive and so widely distributed that the defendants have no control whatever, over either the supply or the market price of cracked gasoline."

Advantage of Cracking Process.

If the Burton "cracking" process, owned by the Standard Oil Co. of Indiana, had not been developed, he said, the supply of gasoline would have been reduced and the price increased. "Cracking" is a broad term which concerns splitting apart or joining together of hydro-carbon molecules.

Settlement by the Standard Oil Co. of Indiana and the Texas Co. of a conflicting patent controversy, he described as beneficial to the public, because there might have been a shortage of gasoline, causing a boost in the price, if the adjustment had been left to litigation.

Among the attorneys who appeared before the master were, John W. Davis, Democratic presidential candidate in 1924, and Nathan L. Miller, former Governor of New York, for the defendants; and Abraham Myers, now a Federal Trade Commissioner, and William J. Donovan, Assistant Attorney-General, and former commander of the "Fighting Sixty-Ninth" Infantry, New York.

4% and 3½%

On Dec. 31, Savings Depositors of the Security National Bank will receive a total of 4% on the balances over $500, and 3½% on the first $500.

"Save With Security"

and get the benefit of our profit-sharing savings plan. Location? Eighth Street between Olive and Locust. Hours? 9 a. m. to 5 p. m.—**Every Day!**

Please Shop Early

ONLY 17 MORE

Shopping Days

HAVE YOU FINISHED?

Shop Early in the Day!

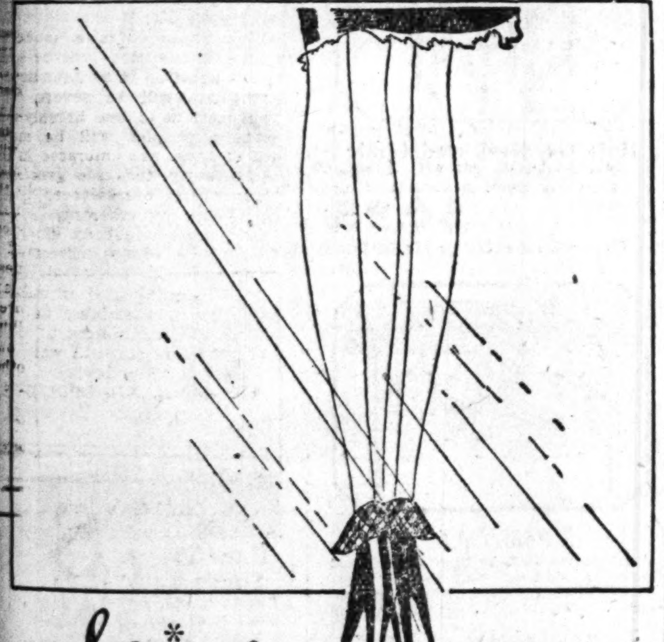

*Shuglov**
Reg. U. S. Pat. Off.

for the first time . . .

Footgear Protection

Women are glad to wear

SHUGLOV has changed footgear protection from a thing of bulk and weight to a thing of exquisite style. But not at the sacrifice of comfort. Women tell us they are glad to wear them. We find many use them daily in chill weather as a smart accessory to smart dress.

Shuglov has color . . . to match the mode of the moment. It is form-fitting . . . and what a reception because of that! And it's easy to clean—inside and out. A moment's wiping brings back the newness and lustre.

Shuglov is made of strong featherweight rubber. It snaps on or off in a jiffy. No pulling and tugging. It is worn with any style of shoe . . . worn smartly with *every* style.

You will want Shuglovs immediately. All smart shops are showing them in four harmonizing colors . . . Nude, Gray, Brown and Black, with two types of heels. The Universal is for military, military high and spiked heel. The Cuban, for the lower and flatter heels. Everywhere . . women who dictate the vogue are wearing them.

$5.00 a pair

The trim decorative top is worn up or down with equal smartness. Either way . . . Shuglov brings added smartness to the trim ankle.

*Pronounced Shoe-Glove

THE MILLER RUBBER COMPANY of N. Y.
AKRON, OHIO

VERDICT OF HOMICIDE IN AUTO FATALITY

Inquest Fails to Disclose Driver of Car That Killed Mrs. Mary Braroe.

A vedrict of homicide at the hands of unknown persons was returned by a Coroner's Jury today in the death of Mrs. Mary Braroe, 53 years old, of 4043 West Florissant boulevard, who was fatally injured by an automobile Sunday evening as she stood in the safety zone in front of the Hawthorne gate of Bellefontaine Cemetery, waiting for a street car with her daughter, May.

The car was traveling at high speed and it knocked Mrs. Braroe 20 feet. The driver did not stop and the daughter was unable to catch the license number. Mrs. Braroe died later in Christian Hospital.

A verdict of accident was returned in the death of Angelo Tirola, 17-year-old Western Union messenger boy, who was run over yesterday by an express truck on the sidewalk in front of the St. Louis Express Co., 614 South Sixth street.

Tirola was riding his bicycle when a truck driven by Arthur Barth, a chauffeur for a transfer company of Greenville, Ill., came out of the driveway, knocking the boy from his bicycle and passing over his body.

Vernon Shaw of Pocahontas, Ill., is in jail at Edwardsville, charged with leaving the scene of the motor accident in which Edward Sattler, 65, of New York, was run down and killed. Shaw, according to police, has confessed that his car killed Sattler. He is held in default of $5000 bail.

Mrs. Audrey Reeves, 29 years old, of 1416 North Thirteenth street, was seriously injured yesterday when she stepped from a moving truck, on which she had begged a ride, at the west end of the Municipal Bridge. She tripped and fell, striking her head. She was taken to city hospital.

Harry Markert, Frank Zepart and Claude Chapman, all of East St Louis, were injured yesterday in a collision between two automobiles at Thirteenth street and Baugh avenues, East St. Louis. They are in St. Mary's Hospital.

William A. Kloeckner, 53 years old, 6731 Robbins avenue, Jennings, suffered several fractured ribs yesterday afternoon when an automobile he was driving was struck by a Kirkwood-Ferguson work car at Hanley road and Pershing avenue.

Orpheum Circuit Merger Reported.

By the Associated Press.

NEW YORK, Dec. 6.—Negotiations were reported today to be nearing completion for a merger of the B. F. Keith Corporation and Orpheum Circuit, Inc., with the formation of a new holding company.

Sheet Music — Music Books
Complete Stock of All Publications
DIXON-LANE, Inc.
812 PINE MAIN 1757-58

CARD INDEX

IMPROVEMENTS *THAT SAVE TIME AND LABOR AWAIT YOUR INSPECTION.*

Your present equipment and indexing may be pre-war. Why not have us check up and see if you can't save enough in pay roll to pay for new equipment?

SHAW-WALKER
307 N. 4th Street
(Between Olive and Locust)

WE KNOW HOW

Visit the Finest Office Equipment Store in St. Louis

The POST-DISPATCH Regularly prints MORE WANT ADS than ALL the other St. Louis newspapers COMBINED.

The most beautiful Christmas number we have ever published

The very spirit of Christmas

EMIL LUDWIG'S GREATEST WORK

"The Son of Man"

An entirely new and original biography of Jesus and his times that will create a sensation.

The famous biographer of *Napoleon* now portrays the world's most beloved character reverently, tenderly and yet in an absolutely new manner. Ludwig shows us Jesus as a marvelously interesting human figure and his beautiful and inspiring biography also revives the very spirit of the times in which Jesus dwelt among men.

"The Son of Man" contains no theological theories, no ecclesiastical prejudices or controversial opinions. It will undoubtedly be the literary sensation of 1928, as Ludwig's *Napoleon* has been for two years.

Illustrated in full color paintings by the internationally famous artist, Fortunino Matania. Begin it today in the Christmas Pictorial Review.

A feast of Christmas stories *true-fanciful-merry*

Never has a magazine gathered together such a varied and charming collection of Christmas stories!

A Miserable, Merry Christmas—Lincoln Steffens' adorable glimpse into a little boy's heart, that happens to be true.

How Santa Claus Came to Simpson's Bar—Bret Harte's great Christmas tale of the West.

The Man Who Hated Christmas. No matter how you dislike gift-giving you will quickly change your mind on reading this delightful story.

And *Rainbow's End, The Well Known Secret*—stories that will carry you far away from crowds and shopping lists.

Jolly new ideas for Xmas preparation

Pages and pages that will make this the jolliest Christmas that has ever come to your home! These are especially good:

The Children's Christmas Candies
Kris Kringle Cakes
Evergreen Salads
Christmas Cargoes—
A Shipload of Games for Yuletide Parties
A Christmas Word to the Electrical-Wise
The Holiday Spirit of Beauty

and

Colleen Moore
by Jim Tully
Serials
Fashion Pages
Special Articles

PICTORIAL REVIEW

15¢ on sale NOW

$1.50 a year

The Pictorial Review Co.
222 West 39th Street
New York, N. Y.

I enclose $1.50 for one year's subscription beginning with the December issue.

Name..............................

Street..............................

City.............................. State..............

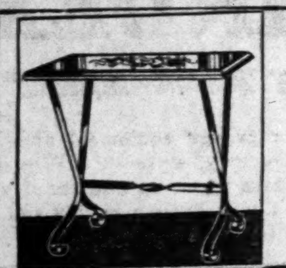

Charming New End Tables

$2.25

Has an attractive wrought iron base with decorated top in red or green and black and gold.

$1 Down

May-Stern & Co.

S. E. Corner 12th and Olive Streets

Occasional Table

$6.95

This delightfully designed Table is made of select hardwoods and finished in a rich walnut. An ideal Christmas gift.

$1 Down

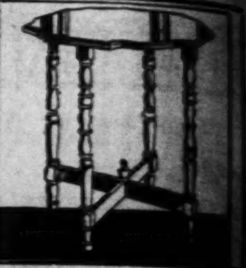

CHRISTMAS FESTIVAL SALE

A Feast of Genuine Bargains!

Have Music in Your Home for Christmas

PAY ONLY $2.50 and Join Our Christmas Club

Player-Pianos

Regularly $450

These wonderful Players come in handsome cases and have clear, sweet tones. Every instrument is guaranteed mechanically perfect.

NO INTEREST! NO EXTRAS!

$550 GRAND PIANOS

$275

These Pianos are samples, but they are just as good as they were when they first came from the factory. All have clear, sweet tones and are GUARANTEED MECHANICALLY PERFECT!

NO EXTRAS! NO INTEREST!

Specials in the Radio and Phonograph Departments

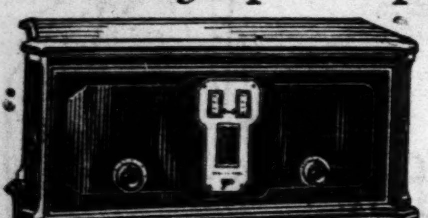

The Freshman Equaphase

$70

(Less Accessories)

This is the Freshman Equaphase Six-Tube One-Control Receiver in a table model. It is of rugged construction and the cabinet is of genuine mahogany. All the new features which have made the Six-Tube One-Control Freshman Equaphase Receiver the Radio sensation of the year are incorporated in this model. Among these features are new power audio transformers particularly designed to give full, clear tones when used with the new power tubes.

Pay Only $2 Weekly

The New FRESHMAN 100% ELECTRIC RADIO

$153

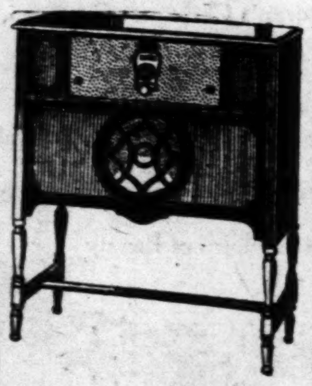

This all-electric six-tube, one-control Freshman Masterpiece is a remarkable value. It comes complete ready for operation including new AC tubes—no extras to buy—simply attach it to your light socket—it supplies all the power.

Pay Only $4 Weekly

Same as above for battery operation; complete except tubes and battery **$89.50**

The Sign of Musical Prestige

Brunswick Panatrope

$90

Pay Only $2 Weekly

In the Brunswick Panatrope, Exponential Type, home audiences are given an instrument based on absolutely *new principles of acoustics*, one that reproduces audible sound *exactly as played, sung or uttered* by the recording artist. Plays all disc records.

Other Models Up to $1250

Give Furniture—Permanent Gifts for the Home

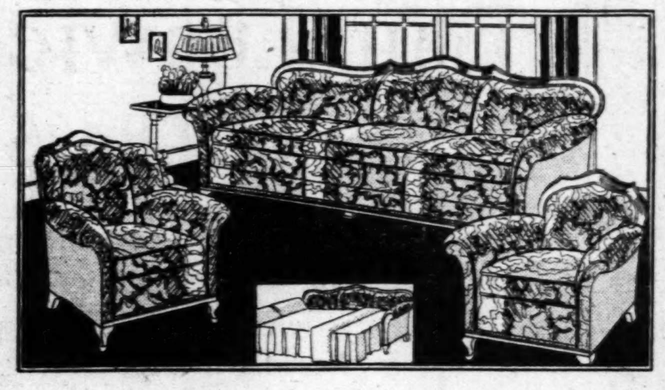

3-Pc. Rail-Top Bed Davenport Suite

Three lovely pieces fashioned after lines of the newest living-room furniture. The deep, comfortable davenport opens into a full-size bed equipped with a fine spring. The chairs, a wing chair and a club chair, are equally attractive in their superior construction. The three pieces are handsomely upholstered in Jacquard velour—the dominant feature of the Suite is expressed in the new design carved top railing—there is also a carved bottom molding. **$168**

Pay Only $2.50 Weekly

Give Cedar Chests for Christmas

Chest at left top, walnut, cedar lined, medallion trim, at **$14.75** *$1 Down*

Chest at right top, ornately trimmed; finished in walnut, cedar lined. **$15.85** *$2 Down*

Chest at bottom of genuine walnut, cedar lined. Ornate Spanish type with rich polychrome trimming.......... **$69.50** *$6 Down*

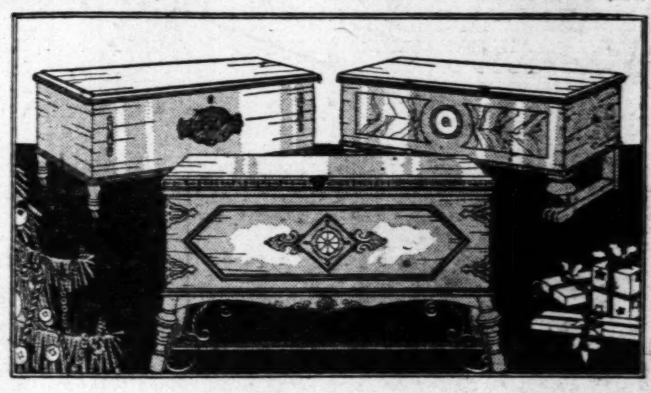

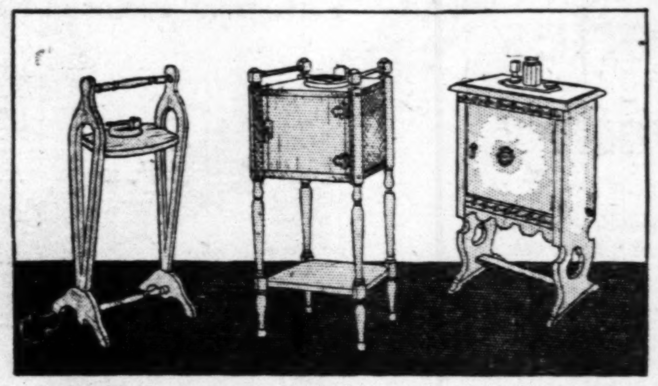

Smoker's Stand (LEFT) **$2.95**

Attractively styled and finished in walnut. Exactly as illustrated.

$1 Down

Smoker's Cabinet (CENTER) **$6.95**

Beautifully finished in Chinese red or green lacquer.

$1 Down

Smoker's Stand (RIGHT) **$19.85**

Very artistically designed, handsomely lacquered and decorated.

$1 Down

2-Piece Carved Frame Jacquard Suite

$98

This charming Suite is upholstered in a fine quality Jacquard, and is one of the newest styled Suites of the season. A new note is the kidney-shape arm wood rail. Top and bottom molding heavily carved. Reversed loose cushion seats.

Pay Only $5 Monthly

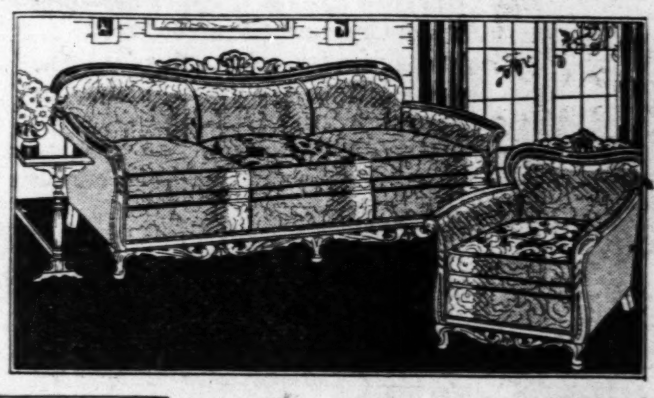

4-Pc. Walnut Veneer Bedroom Suite

$149

The four pieces include a bow-end bed of beautiful design, a French vanity with tiers of three drawers on either side, a stately dresser and a chest of drawers. Each piece is ornamented in rich carving, overlay medallions with touches of color. All flat surfaces are genuine walnut veneer over hardwoods.

Pay Only $2 Weekly

$135 9-Pc. Walnut-Finish Dining-Room Suite

$95

This Suite is composed of nine beautiful pieces—an extension table, a buffet with roomy compartments for linens, silver and china, a graceful china cabinet with glass door, and six chairs with seats upholstered in tapestry. All flat surfaces are finished in walnut over select hardwoods. This Suite is characterized by its unusual design and is one of the most attractive Suites that we show in this big sale.

Pay as Little as $1.25 Weekly

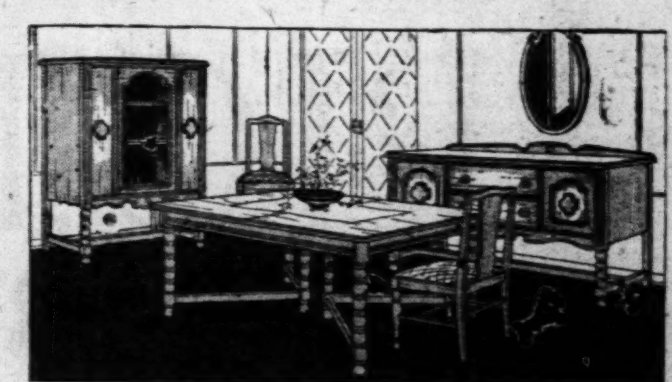

Merchandise Purchased Now Held for Future Delivery, if Desired

Gift Suggestions for the Grown-Ups and the Kiddies

Mama Doll That Walks and Talks

A nice little girl would love this Dolly with naturally curly hair, rosy cheeks and life-like complexion; fully dressed in dainty clothes.......... **$2.45**

Other Dolls, $1.95 to $6.95 and Up

Decorative Pillows

$1 to $6.95

And Upwards

In a large assortment of ... shades and designs. C... rayon and silks.

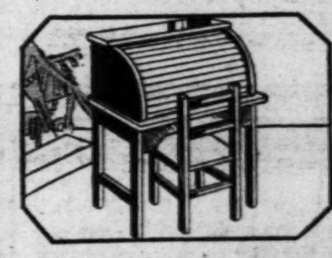

Roll-Top Desk and Chair

Just like daddy's big desk! Has roll top, and a chair to match. Made of solid oak and durably constructed.............. **$6.95**

Other Desks Up to $18.95

Priscilla Sewing Cabinet

Richly finished in mahogany ... hardwoods. At **$4.95**

$1 Down

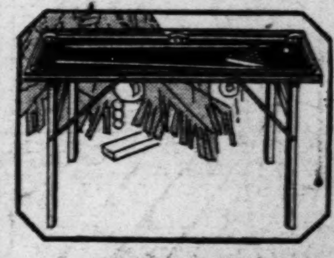

Pool Table

A felt-covered Table strongly reinforced and made like a regular pool table. Comes complete with cues and balls **$6.95**

Larger Sizes Also on Display

Hand-Painted Glass Shade Table Lamp

Tinted in dainty shade; metal base. **$16.95**

$1 Down

Child's Doll Dresser

This cunning Dresser is enameled in cream and blue and decorated to suit a child's fancy. Has a large mirror, glass knobs and two drawers. Made just like mother's dresser ... **$6.85**

Large Variety to Choose From

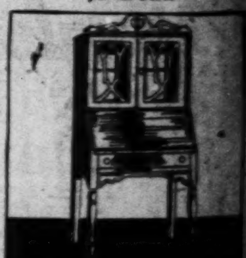

SECRETARY

Grilled door; made of select cabinet woods, finished in mahogany **$39.85**

$4 Down

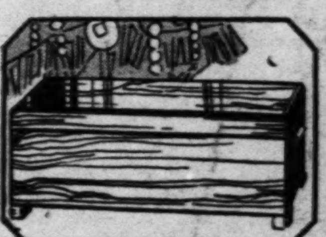

Cedar Chest

A Doll's Cedar Chest made of genuine red cedar. Made just like a regular one **$1.95**

No Imitation—Genuine Cedar

CHIFFOROBE

Made of hardwoods, mahogany finish; glass door hatbox............. **$28.85**

$2 Down

Wardrobe Trunk

A real Trunk for dolly's clothes. Durably made and lined, equipped with drawers and hangers just like a real Trunk. **$2.45**

Others in a Large Assortment

Cogswell Chair

Comfortable, broad, heavily padded armrests, trimmed with fringe, carved feet. Upholstered in a choice of velour and tapestry............ **$29.75**

Pay Only $2 Down

OPEN UNTIL 8 P. M.—TRADE IN YOUR OLD CLOTHES ON NEW

Overcoats

Suits Topcoats $8.95

TAILOR-MADE—NOT CALLED FOR $18.50

The Above Brand-New Latest Styles Are From the Style Center Company, Cincinnati, Ohio, Who Are BANKRUPT.

1012 N. GRAND

SENATORS FIND FORBES' STORY OF GREAT INTEREST

Another Chapter of Unparalleled Rottenness of Harding Regime, Comments Glass.

"UNSAVORY MESS," SAYS LA FOLLETTE

Willis, Who Defended Daugherty as "Clean as Hound's Tooth," Hasn't Read the Article.

By CHARLES G. ROSS.
Chief Washington Correspondent of the Post-Dispatch.

WASHINGTON, Dec. 6.—Col. Charles R. Forbes, former head of the Veterans' Bureau, whose inside story of the secret workings of the Harding administration written for and copyrighted by the Post-Dispatch was published last Sunday indicated today in a telegram to the Post-Dispatch from Plymouth, Mass., that he would have further revelations to give to the public.

Col. Forbes, after serving a two-year term in the Federal Penitentiary at Leavenworth, Kan., is now visiting his mother at Plymouth. He was convicted on charges of fraud in the letting of Government hospital contracts.

"My narrative in the Post-Dispatch," said Col. Forbes is his telegram, "is but a glimpse into the hidden corners of political rottenness. The closet holds many skeletons not yet put upon the screen for public view.

Promises to Name the Guilty.

"Whatever I have written and what I may write in the future will be for the purpose of explaining the many pitfalls placed along the highway of public service and in the paths of the faithful servant who would administer his office righteously. My future plans are to write into the page of history the characters who are responsible for the disgrace which has left a blot on our national life."

Col. Forbes' story, as published in the Post-Dispatch and by permission, in the New York World, continues to be read here with intense interest. Copies of both papers were greatly in demand as Congress assembled yesterday. It was a frequent comment that the narrative justified the methods pursued by Senator Wheeler of Montana in his investigation of Harry M. Daugherty's administration of the Department of Justice.

Declaring that the Post-Dispatch had performed a valuable service in helping to "Turn on the light," Senator Wheeler himself said:

"During the Daugherty investigation, I was severely castigated by Republican members of the Senate, leading Republicans in the country, and by the Republican press generally because of the character of the witnesses whom we called to impeach Daugherty, not only for his incompetency, but for his lack of honesty and integrity.

"My answer to those critics was, and now is, that when you want to find something about the character of the man you are about to deal with, or the kind of activities he is engaged in, you must go among his closest friends and associates. I went out among Daugherty's friends and associates and learned something concerning his activities. I found them among the bootleggers, among the ex-convicts and among the criminal element of the country in general.

"They told a story so sordid that it was difficult for the honest people of this country to get a correct mental picture of the situation here in Washington. It was difficult for them to understand how one of Daugherty's caliber could have attained such a high position in the councils of the Grand Old Party of Abraham Lincoln. Subsequent developments have, I think, conclusively proved the charges which I made on the floor of the Senate and which were brought out by the committee.

"Forbes as served his term and is now free to say what he pleases," said Senator Carter Glass of Virginia. "He has nothing to fear, and therefore there is no reason to suspect that he is not telling the truth. His softness for President Harding may be his way of being fair, but there was more nastiness and filth in the White House, during the two years of the Harding administration, than in all the rest of the time since Washington was elected president.

"The story is coming out in installments. Forbes has added another."

"Forbes' story is an absorbing narrative," said Senator LaFollette of Wisconsin. "It confirms a great deal of what has been known and suspected about the Ohio gang. What an unsavory mess it reveals. The Post-Dispatch has performed an important public service in publishing it."

Story Recommended to Willis.

While the narrative was being discussed in the Republican cloakroom of the Senate, an old guard member asked Senator Frank B. Willis of Ohio whether he had read it. Willis is the man who nominated Harding at the Chicago convention of 1920 and who once proclaimed on the floor of the Senate

Continued on Page 27.

Welch & Co 1105-7-9 Olive St.

9th Anniversary Sale Save 20% to 50%

Has Taken the City by Storm!!

HERE ARE A FEW REASONS WHY!

11 PIECE LIVING ROOM OUTFIT $98 $1.50 Weekly

An amazing Living-Room Outfit offering. Just think!—A complete Living Room at an astounding low price! Outfit comprises 2-piece davenport suite (choice of club or wing chair), beautiful davenport or occasional table, large mirror, the magazine basket, attractive table lamp and floor lamp, the book rack, end table and pair of book ends.

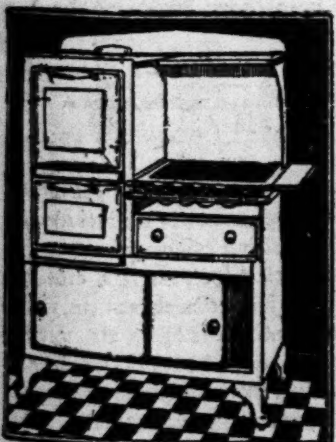

All-White Porcelain Gas Ranges $145 Value $57

ALL-PORCELAIN INTERIORS

Large kitchen cabinet base, convenient cutlery drawer below burners.

OPEN EVERY NIGHT UNTIL 9 P. M.

$72 Parlor Heater

Heats 3 Rooms "Easily"

Here is a beautiful Heater. All heavy iron, scientific construction, gives better and cleaner heat and is very economical to operate. A "real bargain" that demands your immediate attention. "SEE IT."

$37.50

Exactly as Pictured

SHIPPING WEIGHT 345 POUNDS

Welch & Co 1105-7-9 Olive St.

Special for 4 Days

Wednesday, Thursday, Friday and Saturday Only

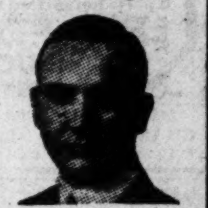

DR. F. J. GUILBAULT
All Prices Include Thorough Eye Test

GLASSES for Farsight, Reading or Sewing

$4.50 Ordinarily Priced at $8.50, $10 & $12.50 $4.50

Dr. Guilbault, who has examined over 50,000 pairs of eyes during his 25 years of practice in St. Louis, will give you his personal attention.

F. J. Guilbault Optical Co., 423 N. Broadway
(Between Locust and St. Charles)

C.E.Williams

Practical Xmas Gifts

MEN'S NULLIFIERS

Made of soft pliable glazed kid, with extra flexible extension-sewed soles or light-weight machine-sewed soles, rubber heels.

Choice of Brown or Black
Sizes 6 to 12

$2.50

Men's and Women's Hi-Lo Slippers

Turn-up — Turn-down style of high-quality felt, keeps ankles warm. Choice of gray or brown. Leather soles and rubber heels.

All Sizes.
Extra Special..... $1.50

MAIL ORDERS FILLED

C.E.Williams
SIXTH and FRANKLIN
Quality Shoes for All the Family

We Give EAGLE STAMPS

Leacock's

"St. Louis' Leading Sporting Goods House"

In selecting your Christmas gifts, please bear in mind that we are THE LEADING store for sporting goods.

Whatever you can demand in bicycles, velocipedes, wheel goods, baseball, football, tennis, golf, skating, boxing, outing, hunting, fishing, sweaters, slipons, leather coats and slickers—is sure to be here in great variety.

Before you know it Christmas will be at the door, and if you haven't given your gifts any consideration, do it quickly. There's nothing better for a man or boy, for a girl or woman, than a good article for sporting use.

Leacock's Gift Certificates Will Be Appreciated

The Sporting Thing to Give

THIS CHRISTMAS

YOU'LL FIND OUR ASSORTMENT BIGGER, BETTER, AND OUR PRICES RIGHT

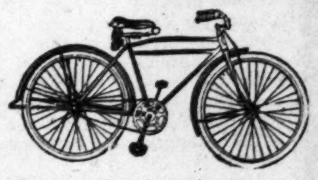

BEARCAT MOTORBIKE
$32.50
Rolls Royce Blue, Red sunburst head, coaster brake, mud guards and parking stand.
Jupiter 26-inch Bicycle, boys' and girls'.......... $27.50

LEATHER JACKETS
$10.50 to $25.00
Suede and finished leather coats and blouses for men, women and children.

"SILVER FLASH" ICE SKATES
$6.95
All nickeled steel tubular Skate, attached to good calf shoes. Racers and Hockeys. All sizes.

EXTRA SPECIAL SIDEWALK BICYCLE
$9.45
Red enameled, Bicycle tubing, 12-inch wheels, 1-inch tires.

SHEEP-LINED COATS
Boys' $9.75 Men's $16.50
Made of finest quality extra heavy moleskin, fur shawl collar, 36 inches long, has four pockets.

CORDUROY SHEEP-LINED COATS
Boys' $12.00 Men's $18.00

ROLLER SKATES
$1.75
Ball-bearing steel rollers for sidewalk use.
Roller Skates, Rubber Wheels.................. $3.50

"ARROW" ICE SKATES
$9.00
Made in Canada. Full nickeled tube with tool steel blade, attached to Leacock special racing shoes. Racers and Hockeys. All sizes.

RUGBY FOOTBALL
$2.75
A valve bladder Football of pebbled cowhide, full size; ready laced.

BEARCAT VELOCIPEDES
20-Inch Front Wheel $11.50 | 26-Inch Front Wheel $12.95
Enameled bright Indian red, striped in gold—bicycle tubing and spokes—ball-bearing wheels, 1-inch tires.

"DUNNE" CANADIAN
$15.00
The premier racing Skate of Canada. Hollow tube construction with Swedish razor steel blade—finest calfskin racing shoes. Racers and Hockeys. All sizes.

SOCCER BALL
$3.95
Fine grade cowhide, 12 section, regulation size, pure gum red rubber bladder. A real goal getter.

WHIPPET COASTER WAGONS
$4.50
All steel, body is removable, disc wheels, 1-inch tires, finished in rich royal blue.

AUTOMOBILE
$13.50
40 inches long, Pelham blue, 10-inch disc wheels, motor meter, headlamps, bumper, license tag and leather seat cushion.

GOLF We are now showing the advance styles in GOLF EQUIPMENT FOR 1928. Come in, let us show you.

BOXING GLOVES
Full Size, Set of 4
$6.00
Finest Glove leather, filled with curled hair—
Youths' size, set of 4 .... $3.95
Boys' size, set of 4 .... $2.95

FOX TOY GUN
$3.75
A real double barrel hammerless breech-loading Toy Gun. Coil spring for power. Shells are removable. It is harmless and fine for target practice.

DAISY AIR RIFLES
$1 to $5
Greatest Air Rifle made. Shoots very accurate.

STRIKING BAG PLATFORM OUTFIT
$6.95
Framework of hardwood securely bolted. Rebound ring of flat steel 2 inches deep. Ball-bearing swivel. Equipped with a strong black leather bag.

921 LOCUST

WOMEN'S HAIR GLEAMS

Under new home method

1 *Stays in place*
2 *Stops falling*
3 *Dandruff ends*
4 *Itching scalp stops*

WE GUARANTEE
this or costs you nothing

AMAZING new discovery comes to you in a special bottle with rubber massage cap. Just invert bottle and this special applicator massages invigorating, germ-fighting elements directly into hair follicles. Roots are exercised and nourished. Use only 1 minute. Scalp regains normal healthy state. *You feel it work.* Test it under money-back guarantee.

75¢

VAN ZEE
For Hair and Scalp

AT YOUR DRUG STORE

ADVERTISEMENT

When You Feel a Cold Coming On

Take Laxative BROMO QUININE Tablets to work off the Cold and to fortify the system against Grip or Influenza. A Safe and Proven Remedy. Look for signature of E. W. Grove on the box. 30c.

HEADACHES

Banish headache quickly with Kohler-Antidote, the "Balanced Prescription" that for 35 years has brought relief to millions. No harmful drugs. Powder or Tablets. Recommended by druggists.

KOHLER-ANTIDOTE

A fine dressing for
STEAKS
3 parts hot melted butter, 1 part
LEA & PERRINS' SAUCE

READ of today's BUSINESS CHANCES in the POST-DISPATCH WANT COLUMNS.

Dependable—Permanent—St. Louis Owned

MAIN STORE
1129 LOCUST — MAin 4847-48-49
20th & LOCUST — GArfield 9195
5032 GRAVOIS — Riverside 3080
2731 CHEROKEE — GRand 3059
7192 Manchester — Hiland 9790

STAR SQUARE

TEN-STORE PURCHASE POWER
All Over St. Louis
Stores Open Daily to 9 P. M.; Sunday to 1 P. M.

814 N. SIXTH — CEntral 2031
3224 MERAMEC — Riverside 9407
3028 N. GRAND — COlfax 8196
4969 DELMAR — FOrest 5832
2300 S. GRAND — GRand 8521

Near You to Serve You — *Mail Orders given immediate 1 day service* — Near You to Serve You

For Dad / For Mother / For Sister / For Brother / For Baby

10 stores join to make this your most cheerful Xmas. *Worth-while gifts that carry the real Christmas spirit into the home are offered you at unrivaled prices.* STAR SQUARE STORES are bounteously stocked and afford you the choicest of the world's markets at prices that mean SUBSTANTIAL SAVINGS TO YOU!

10 STORES — 20th Locust · 1129 Locust · 2300 S. Grand · 2731 Cherokee · 7192 Manchester · 814 N. Sixth · 3224 Meramec · 3028 N. Grand · 4969 Delmar · 5032 Gravois

6-TUBE—2-DIAL
Naturelle Radios

Table Model

You will be delighted with the beauty of this Radio, and amazed with its performance. Coast-to-coast reception. *A $65.00 value specially reduced this week only to* **19.95**

Fully equipped with tubes, batteries, speaker and complete aerial equipment, reduced this week only to **46.75**

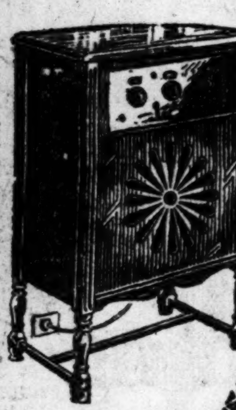

FRESHMAN MASTERPIECE ELECTRIFIED

A $182.50 value—choice of Majestic, Philco or Balkite socket power; very specially priced this week only

99.50

SEE and HEAR This Radio! A famous make in a beautiful artistic two-tone cabinet. A startling receiver that will bring in distant stations with unerring fidelity and reproduce their tones with tremendous volume and clarity.

Sold on Terms

SAVE 10 — *a superior* STAR SQUARE FEATURE — All sets installed Free & 30 Days Free Service

Ambassador ELECTRIFIED
A $250 value for
132.50

In a Beautiful CONSOLE CABINET DE LUXE
This famous 6-TUBE, 1-DIAL RADIO built in a gorgeous cabinet finished in genuine walnut, with inlays of maple, mahogany and acacia. Speaker is 84-inch air column with de luxe Utah unit.
SOLD ON TERMS

Authorized Dealer RCA

Radiola 17
ALL ELECTRIC
The Marvel of Radio
Operates Directly from Light Socket

Employs the new AC tubes—no batteries—no eliminator—*just plug in and the air is at your command.*
HEAR IT DEMONSTRATED
Main Store
$130
Sold on Terms

LIBERAL ALLOWANCE ON YOUR RADIO

Specials in the **ACCESSORY DEPT.**

Sale of Radiators
FOR FORD CARS Genuine all-brass Honeycomb Radiators, 1917-23 models. **6.75** *Exchg. Price*
Price Without Exchange, 7.75
1924-27 Models. *Exchange Price* **7.25**

TUBULAR RADIATORS
1917-23. *Exch. Price*.. **7.25** 1924-27. *Exch. Price*.. **8.25**

DOOR OPENING
Side Curtains

For Fords
1915-22 Touring.... **6.45**
1923-25 Touring..... **5.75**
1915-22 Roadster.... **3.95**
1923-25 Roadster.... **3.65**
1915-25 Tour. right side ... **4.45**

FOR CHEVROLETS
Touring 8.45
Roadster 7.45

Top Recovers for Fords
1917-22 Touring 4.65 · 1917-22 Roadster 3.25
1923-25 Touring 5.35 · 1923-25 Roadster 3.75

Top Recovers *For Chevrolets*
Touring Recovers **7.95**
Roadster Recovers **6.45**

UPHOLSTERING TACKS—Box 10c
AUTO TOP CEMENT—½ Pint 39c
TOP WEBBING—Per Yard 10c
BIAS BOW WRAPPING—Drill, Yard 8c
60-INCH TOP MATERIAL—Yard $1.75

Fisk Cords
30x3½ Fisk Premier **5.65**
30x3½ Fisk Regular **6.45**
29x4.40 Fisk or Hood **8.45**
30x3½ Fisk Red Top **10.75**
Slight Defects—Will Not Affect Wearing Quality

Wheeled GOODS DEPT.

VELOCIPEDES
For boys and girls. Made of heavy steel. Rubber-tired wheels **2.95**
Others at $3.45, $3.95, $7.25 and $10.95

Doll Carriages
Has reclining back. Holds a large size doll. A 4.50 value for **2.29**
Others on Sale at $2.95, $4.45, $5.65

AUTOMOBILES
$8.00 "Dodge" Auto **$5.75**
$12.50 "Durant" Auto **7.50**
$18.00 "Hudson" Auto **9.95**
$26.00 "Rickenbacker" Auto **14.50**

SIDEWALK CYCLES
$17.50 VALUE—Ball Bearing **$12.45**
$20.00 VALUE—Coaster brake **15.75**
$25.00 VALUE—Coaster brake **20.85**

SPECIALS IN **ELECTRICAL DEPT.**

ELECTRIC IRONS *Regular $3.50 Value*.... **1.75**

Christmas Tree Outfits
Genuine Mazda Lamps, assorted colors; with add-on plug.... **1.39**

WASHINGTON U. WINS INTERNATIONAL DEBATE

Upholds Isolation of Nations Against Arguments of British Team.

A super-government of nations, to which each would surrender part of its sovereignty in return for security and a thoughtful rather than forcible adjustment of its international rights, was advanced by speakers of the British National Union in debate last night against Washington University at Graham Memorial Chapel.

The proposition backed by the visiting students was "That this house condemns the popular belief that national independence is either possible or desirable." Washington won, 145 to 56, on a popular vote so arranged that it recorded only those opinions which had been altered by the arguments.

It was uncertain whether the decision meant a victory for isolation or, in the usual argument about definition of the question, for the Washington team's view of what "national independence" meant. Isolation was implied in the Britons' definition, but not in that of the Washington University team.

Isolation Declared Impossible.

Absolute independence of nations was impossible, pointed out the British team—Andrew Haddon of the University of Edinburgh, Frank O. Darvall of the University of Reading and John Ramage of the London School of Economics and Political Science. Haddon said that as mankind had passed beyond the anarchy of primitive conditions, just so had nations reached the point where each could have more freedom of action if all submitted to a super-national authority and system of laws.

"The customary opposition is to wave the Stars and Stripes and the Union Jack," he remarked. "The thing the Stars and Stripes and the Union Jack mean to us will be far better preserved under an international society than under the present precarious condition, where only the strong have rights."

Darvall told how tariff barriers in Europe sometimes even split a city in two, and said, "If we are going to have a union in the future, nations must not be allowed to erect such barriers without reference to the effect on other nations."

Ramage suggested that a grouping of nations, without some jointly recognized autnority and a body of effective laws, was little more than a debating society.

Local debaters, A. Margolin, Cyril Clemens and Robert Rosenwald, cited the number and fierceness of wars for national independence as some indication that it was at least considered desirable.

Rosenwald met the visitors on their own grounds and used some of their best arguments. He presented the view that in binding itself in an international agreement, a nation, by the voluntary nature of the act, was not abandoning but reaffirming its independence, and gave up anarchy in its international relations "new rights, new liberties and new securities."

DIVORCE IS SET ASIDE AFTER HUSBAND IS KILLED

Mrs. Melvina Adams of Venice (Ill.) Sues Terminal Railroad for $75,000 for His Death.

The setting aside of a decree of divorce granted to Mrs. Melvina Adams of Venice, Ill., a month after her husband, Calvin, a Terminal Railroad switchman, had been accidentally killed at Madison, has enabled Mrs. Adams to sue the Terminal Railroad for $75,000 damages for her husband's death.

Mrs. Adams was granted a divorce Jan. 25 by Circuit Judge Bernreuter at Edwardsville. On Feb. 21 Adams was killed in the Madison yards of the Terminal Railroad when he fell off a switch engine.

Mrs. Adams went into court in March to ask that the decree of divorce be set aside. This was done by Judge Bernreuter March 10. Judge Bernreuter today could not be reached for his version of the case. Wesley Lueders of Granite City, one of the attorneys representing Mrs. Adams, said Judge Bernreuter knew Adams was dead, and that evidence had been submitted to show there had been a reconciliation between the couple. Judge Bernreuter, Lueders said, decided it was an unusual case and said he would exercise his judicial discretion.

Ailing Women

10 DAY Free Trial

If every ailing woman and girl in America could see the stream of letters telling of the wonderful change that has been made in their lives thru the use of Mrs. Summers Opaline Remedy they would immediately take heart. For 34 years this famous Treatment has brought the happiness that goes with health to thousands of women. Every suffering woman who is blue, discouraged, sick is invited to send the coupon for information and free trial.

SUMMERS MED. CO. Dept. 106 South Bend, Ind.
Send me without obligation your 10 day FREE Trial Offer Mrs. Summers Opaline Remedy.
Name ....
St. or R. F. D. ....
Town, State ....

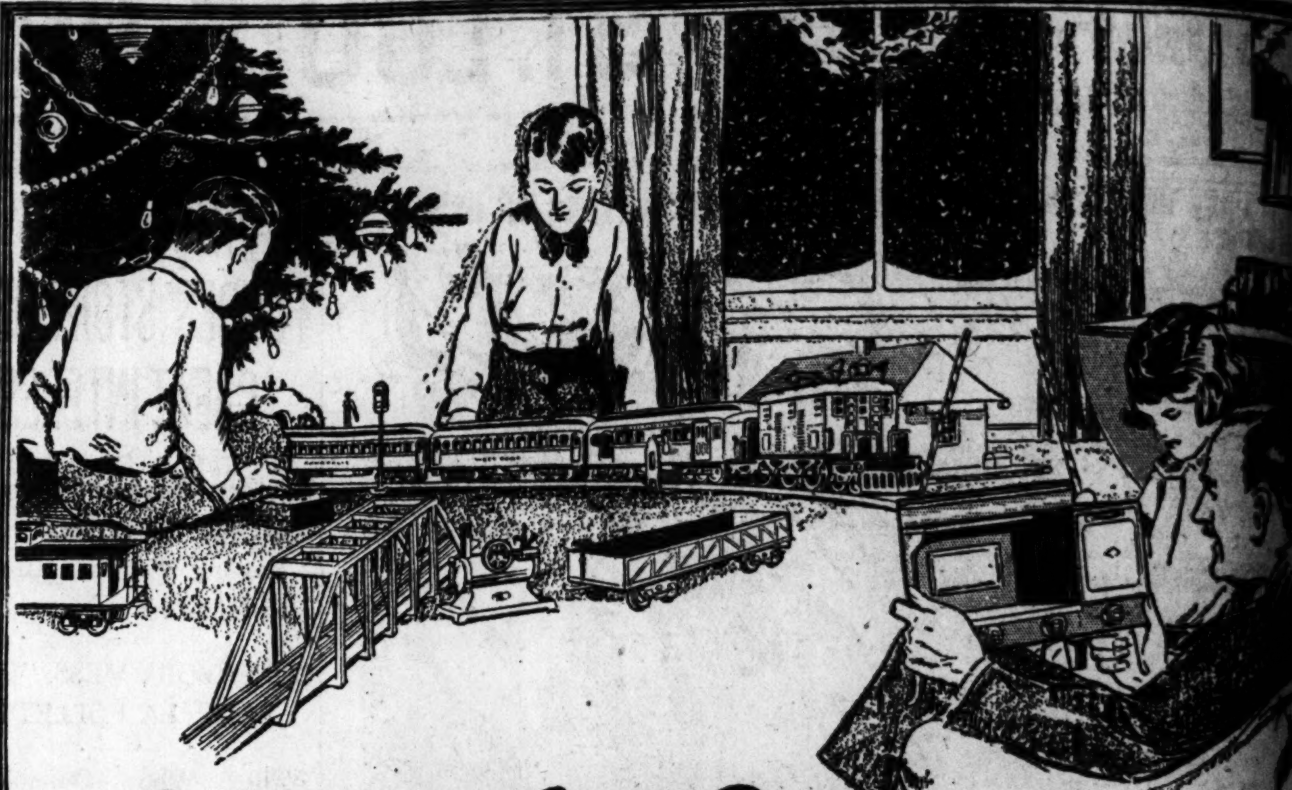

Announcing Our NEW ELECTRIC TOY DEPARTMENT

DASHING electric trains, hissing steam engines, miniature electric ranges that really cook. There is no more fascinating, thrilling gift to a child than electric toys—and you'll get a world of pleasure from them yourself. Come in and see our new electric toy department—you'll find a wonderful gift for every child on your list.

Steam Engines

To win the heart of every boy. These are miniatures of big engines; all have seamless drawn copper boilers, brass running parts, steel connections all accurately machined and are sweet running. Small power plants for the operation of toy machinery.

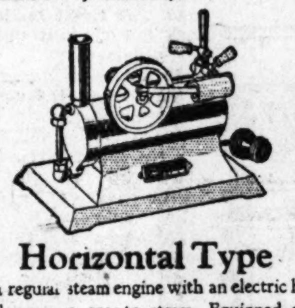

Horizontal Type
It's a regular steam engine with an electric heating element to create steam. Equipped with throttle for varying speeds—and a real steam whistle **$12.00**

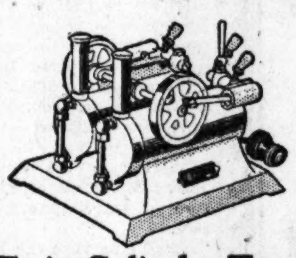

Twin Cylinder Type
A powerful engine for the operation of mechanical toys. Equipped with two cylinders, separate throttles, two fly wheels, water gauges, stacks, safety valve and a whistle **$25.00**

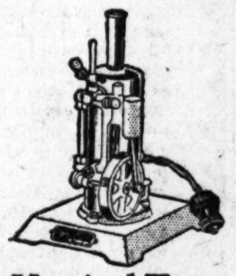

Vertical Type
A miniature model of the high powered vertical steam engine. Same equipment as horizontal models.. **$12.00**

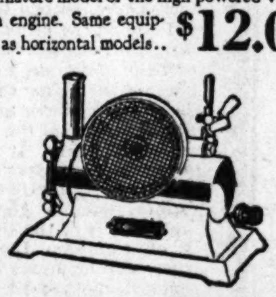

Turbine Type
This engine follows the latest development in steam power plants. Develops a fascinating turbine hum; unexcelled for speed. Equipped with throttle, whistle, safety valve, water gauge....... **$10.00**

And for the "Ladies"
Empire Miniature Electric Ranges

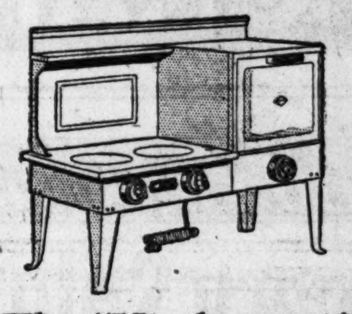

The "Kitchenette"
17 inches high. Cooks like any large range. Equipped with 3 *separately controlled heating elements*, specially designed to give economical operation and uniform temperature.
Range equipment includes 2 cup percolator; fry pan and six section muffin tin. The "Kitchenette" will win the heart of any little girl and teach her how to cook............... **$25.00**

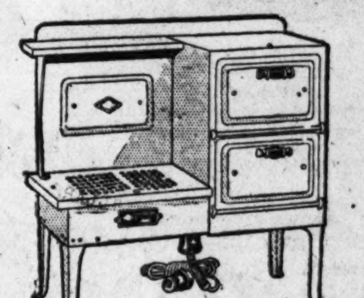

The "Miniature"
Smaller than the "Kitchenette" but equally efficient. Two heavily constructed side ovens. Tea Kettle, cake and bread pan, pie plate and fry pan are included in the equipment. A really wonderful Christmas present................ **$12.00**

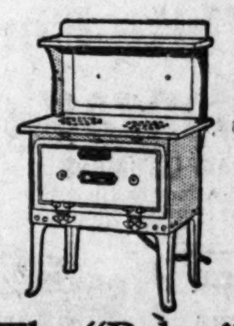

The "Baker"
Baked potatoes, apples and desserts are unequalled when cooked on this range—Supplies food for a real kiddies' tea party, all by itself—with its tea kettle, fry pan, cake pan and pie plate....... **$9.00**

American Flyer Electric Trains
$5.75 and Up

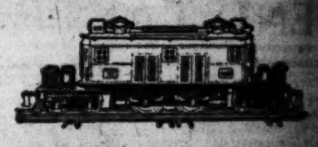

"The President's Special"
The finest equipped locomotive ever built; a true to life miniature of a regular electric one. Its every curve and line gives its the appearance of tremendous pulling power—it is capable of pulling a 6½ foot long train at a high speed or at a snail's pace. The train it pulls is equipped with interior and observation lights.

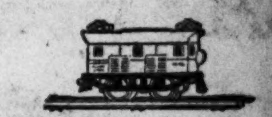

"The Suburban"
6¼ inches long, equipped with protected headlight. Very fast and powerful—finished in brilliant red—pulls train 21 inches long.

"The Hornet"
An attractive style; equipped with reverse switch and travels at high speed forward or backward. Brass number and name plates.

Auxiliary Equipment

Passenger coaches and freight cars of many types and sizes are included in American Flyer equipment.
Automatic block signals, crossing signals, bridges, tunnels, stations, water towers and street lights, also may be purchased with American Flyer Trains. American Flyers are for those who want the finest and best electric trains on the market today. See them in action at 12th and Locust.

Charge Them on your Electric Bills at slight additional cost.

UNION ELECTRIC LIGHT AND POWER CO.

12th and Locust • • Main 3222

666 is a prescription for Colds, Grippe, Flu, Dengue, Bilious Fever and Malaria. It kills the germs.

DROPSY TREATED ONE WEEK FREE ... Collum Dropsy Remedy Company, Dept. 33, Atlanta, Ga.

SILVERSTEIN FURNITURE ... Useful Xmas ... At Prices That W... Economical Shop... WEDNES... Wrought Iron Ma... NO PHONE ORDERS—OR C. O. D.'s— ... $7.00 Decorated END TABLE $2.95

This Tele... LAST C... First Prize $5,000 · Second Prize 2,000 · Third Prize 1,000 · Four Prizes each 500 · Fifty Prizes each 100 ... Missou... Sutton ... NAME ... ADDRESS

IC TOY
ENT

hes, miniature electric
e fascinating, thrilling
et a world of pleasure
w electric toy depart-
y child on your list.

American Flyer Electric Trains
$5.75 and Up

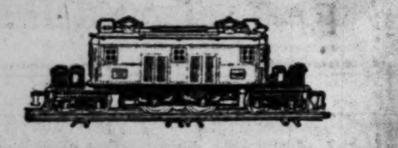

"The President's Special"
The finest equipped locomotive ever built; a true to life miniature of a regular electric one. Its every curve and line gives its the appearance of tremendous pulling power—it is capable of pulling a 6½ foot long train at a high speed or at a snail's pace. The train it pulls is equipped with interior and observation lights.

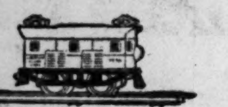

"The Suburban"
6¾ inches long, equipped with protected headlight. Very fast and powerful—finished in brilliant red—pulls train 21 inches long.

"The Hornet"
An attractive style; equipped with reverse switch and travels at high speed forward or backward. Brass number and name plates.

Auxiliary Equipment

Passenger coaches and freight cars of many types and sizes are included in American Flyer equipment.
Automatic block signals, crossing signals, bridges, tunnels, stations, water towers and street lights, also may be purchased with American Flyer Trains. American Flyers are for those who want the finest and best electric trains on the market today. See them in action at 12th and Locust.

ght additional cost.
CTRIC
WER CO.
3222

666

is a prescription for
Colds, Grippe, Flu, Dengue, Bilious Fever and Malaria.
It kills the germs.

RHEUMATISM

Sufferers are astonished at the RELIEF Dr. Fox's Rheumatism Tablets give. It would be even more astonishing if splendid results weren't gained—with such a union of ingredients. Absolutely harmless. Try them. $1 box, (6 for $5), at your drug store or all **Wolff-Wilson or Walgreen Drug Stores.**

DROPSY TREATED ONE WEEK FREE

Short breathing relieved in 36 to 48 hours, swelling reduced in 15 to 20 days. Regulates the heart, corrects the liver and kidneys. Purifies the entire system. Collum Dropsy Remedy Company, Dept. 33, Atlanta, Ga.

Have Good Hair And Clean Scalp
Cuticura Soap and Ointment Work Wonders
Try Our New Shaving Stick.

Neighborhood Store 5206-8 GRAVOIS — **SILVERSTONE FURNITURE CO.** 1110-12-14 OLIVE STREET — Exchange Store 412 N. 12TH ST.

Useful Xmas Gifts

At Prices That Will Attract Economical Shoppers Here

WEDNESDAY!

Wrought Iron Magazine Rack

Exactly as Pictured
$3.50 Value—Special

$1.00

An Xmas Gift of lasting usefulness—artistically designed wrought iron magazine rack—large — heavy — strong—beautifully lacquered in red, green; also black—two-tone bronze decorated.

NO PHONE ORDERS —OR C. O. D.'s—

Another Shipment Just Received!
$7.00 Decorated END TABLE

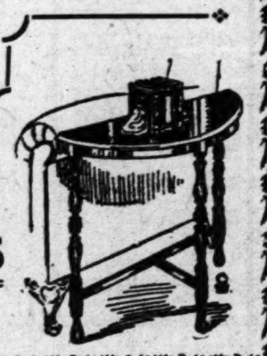

Attractively decorated—comes in beautiful red and green lacquer finishes—also rich walnut or mahogany finishes. A very acceptable Xmas gift.

$2.95

ALDERMANIC GROUP VOTES TO ACCEPT STREET CAR STOCK

Committees in Joint Session Approve Taking $1,600,000 in Shares for Tax Claim.

Approval of acceptance by the city of $1,600,000 of preferred stock of the new St. Louis Public Service Co. in settlement of the claim for mill taxes from its predecessor, the United Railways, was voted today by the Ways and Means, Resolutions and Public Utilities committees of the Board of Aldermen, in joint session. Final approval must be given by the whole board.

The Board of Estimate and Apportionment last week decided to accept this offer, with its three members holding the stock as trustee for the city. Ten members of the aldermatic committees heard Deputy Comptroller Gunn explain that the stock was expected to rise in value and that the Board of Estimate planned to sell it at an opportune time.

Seven of the Aldermen voted in approval, one of them, Alderman Udell, calling this a good investment. Aldermen Wimer, Wiehe and Riefling attacked it as a speculation. Riefling declined to vote. Wiehe, who said sufficient information on the proposal was lacking, and Wimer, who asserted that acceptance of the stock might adversely affect the city's decision in franchise questions, voted in the negative.

SENATORS FIND FORBES' STORY OF GREAT INTEREST

Continued From Page 25.

that "Daugherty is as clean as a hound's tooth."

Willis replied that he had not yet read the story.

"Get it at once," was the rejoinder. "You of all men ought to read it."

"The story," said Senator Reed of Missouri, "furnishes valuable new evidence of the corruption tha we all know tainted the Harding regime."

"Truth Gradually Coming Out."

"The truth about the Harding administration is gradually coming out," said Senator Norris of Nebraska, "and Forbes' narrative carries it along a step further. We know that the administration was honeycombed with rottenness and corruption from top to bottom. The narrative constitutes a withering indictment of the Harding regime, and, though the author says he is defending the President, a terrific indictment of Harding, himself. It may be replied to Forbes' charges that he is an ex-convict.

"The answer to that is you can't get the facts about a saloon row by calling witnesses from a Sunday school class; when you are investigating crooks, you have to get evidence from their associates. The public is again indebted to the Post-Dispatch for a notable service."

2 POLICEMEN HELD FOR THEFT

Peoria (Ill.) Officers and 5 Others Accused of Stealing Cigarettes.

By the Associated Press

PEORIA, Ill., Dec. 6.—Two Peoria policemen, a former patrolman and four others have been arrested on charges of looting a warehouse here of $3,000 worth of cigarettes during the past two months.

Those arrested are: Patrolmen Cavert and Hardy, veterans of Peoria's Police Department; Frank Barry, a former officer; Louis J. Thompson of Cleveland, O., former watchman at the looted warehouse, William Kennelly, Carner Hacker and Edwin Hill.

60 in Anti-Calles Plot Paroled.

By the Associated Press.

MEXICO CITY, Dec. 6.—Sixty army officers held in Santiago charged with participating in the Gomez-Serrano uprising, will be released on parole, by order of President Calles, so that they take care of their families. The military courts, however, will continue their investigation of each case and will render their verdicts.

ADVERTISEMENT

7-Year-Old Corns Off in 3 Minutes

Easy, Painless, No Irritation

Yes, you can peel them right off, root and all. No soaking. No waiting several days for slow, old fashioned remedies to work.

There's an amazing, entirely new remedy called **Shur-Off** which stops all pain the instant it is applied; positively will not irritate or affect healthy skin, yet so quickly softens a corn or callous that in 3 minutes you can easily take it out without the slightest trace of pain. Several hundred thousand packages sold in the last year prove its effectiveness. Get your bottle of **Shur-Off** of any druggist today and soon that sore corn or callous will be off, gone and forgotten.

MOTHER!

A Child Doesn't Laugh and Play if Constipated

A laxative today saves a sick child tomorrow. Children simply will not take the time from play to empty their bowels, which become clogged up with waste, liver gets sluggish, stomach sour.

Look at the tongue, mother! If coated, or your child is listless, cross, feverish, breath bad, restless, doesn't eat heartily, full of cold or has sore throat or any other children's ailment, give a teaspoonful of "California Fig Syrup," then don't worry, because it is perfectly harmless, and in a few hours all this constipation poison, sour bile and fermenting waste will gently move out of the bowels, and you have a well, playful child again. A thorough "inside cleansing" is ofttimes all that is necessary. It should be the first treatment given in any sickness.

Beware of counterfeit fig syrups. Ask your druggist for a bottle of "California Fig Syrup," which has full directions for babies, children of all ages and for grown-ups plainly printed on the bottle. Look carefully and see that it is made by the "California Fig Syrup Company."

MISSOURI PACIFIC LINES

Low Winter Tourist Fares To Texas-Mexico

Galveston — Houston — Corpus Christi
Rio Grande Valley—San Antonio
Mexico City

On Sale Daily. Final Return Limit May 31, 1928

Round Trip Fare to

Galveston	$ 49.90	San Antonio	$ 53.35
Mission	71.20	Palacios	54.85
Brownsville	70.35	El Paso	74.65
Laredo	62.20	Mexico City	116.00
Corpus Christi	$61.25		

Four fast trains daily: The Sunshine Special at 6:45 pm—The Southerner at 2:00 am (Sleeper ready at 9:30 pm)—No. 3 at 9:05 am—The Texan at 2:10 pm. Dining car service.

Secure tickets, reservations and illustrated literature at City Ticket Office, 318 N. Broadway. MAin 1000.

W. F. Miller, Division Pass'r Agent
MISSOURI PACIFIC R. R. CO.
1550 Railway Exchange Building
St. Louis Mo. MAin 1000)

Stopover permitted at Little Rock or Benton for delightful side trip to Hot Springs National Park. Round trip fare from Little Rock, $3.51; from Benton, $2.00.

This Telegram *means* LAST Chance

WESTERN UNION TELEGRAM

NEWCOMB CARLTON, PRESIDENT — J. C. WILLEVER, FIRST VICE-PRESIDENT

CLASS OF SERVICE DESIRED: TELEGRAM / DAY LETTER / NIGHT MESSAGE / NIGHT LETTER

Send the following message, subject to the terms on back hereof, which are hereby agreed to

TO
OFFICIAL DEALERS APPOINTED BY
SLOGAN CONTEST COMMITTEE

URGE YOU TO NOTIFY YOUR CUSTOMERS AND FRIENDS ONLY TEN DAYS LEFT TO SUBMIT THEIR SLOGANS FOR FIFTEEN THOUSAND DOLLARS CASH PRIZE CONTEST FOR A SLOGAN ABOUT WOOD. SENDING TODAY ADDITIONAL BOOKS "THE STORY OF WOOD" AND OFFICIAL ENTRY BLANKS. REMEMBER FIRST PRIZE FIVE THOUSAND DOLLARS CASH.

TRADE EXTENSION COMMITTEE
NATIONAL LUMBER MANUFACTURERS ASSOCIATION

$15,000.00 in Cash Prizes for a slogan

First Prize	$5,000
Second Prize	2,000
Third Prize	1,000
Four Prizes, each	500
Fifty Prizes, each	100

(In case of tie, the full prize to each)

THIS is your last chance to win one of these great prizes.

You can win one of them as easily as anybody.

This contest closes December 15th. Your slogan must be in Washington before midnight on that day.

Hurry in and get your free copy of the booklet, "The Story of Wood," which contains all the information you need—also the *Official Blank* upon which your slogan idea must be written.

Be sure and come in today. This is the last chance. Don't put it off and be sorry you failed to try.

Missouri Lumber Co.

Sutton Av. and Mo. Pac. Ry.

MISSOURI LUMBER CO. MAPLEWOOD

Mail This Coupon Today!

Gentlemen: Send me without obligation the "Story of Wood" and the Official Blank on which to write my slogan idea.

NAME ....

ADDRESS ....

YOU GET A BLUE BIRD DINNER SET FREE! WITH YOUR PURCHASE of $10 or over CASH or TERMS.

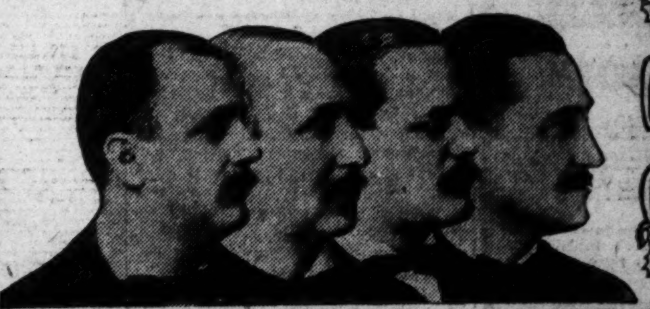

GOLDMAN BROS

1102-08 Olive Street, 2 Doors West of 11th St.

OPEN EVERY NIGHT! 'TIL 9 O'CLOCK UNTIL CHRISTMAS. BUY NOW! WE WILL HOLD for XMAS DELIVERY!

Smokers!

Do not buy until you see our large line of Smokers.
We have every color and design.
See our special leader — worth twice the price.

$2.25

Large Selection of Chairs and Rockers

A new chair for the living room, or a comfortable rocker, always makes an appreciated gift. See our special upholstered rocker for

$19.75

$1 Down Balance Monthly!

Lamps!
All New! Just Unpacked!

$1.00 DOWN

GORGEOUS SHADES —ARTISTIC STANDS

Never have we offered such a beautiful and varied selection. See our special leaders—

Bridge **$9.75** Floor **$14.75**

A Cedar Chest for Her

$1 *Down—Balance Monthly*

Brass-Bound Red Cedar Chest

Genuine Tennessee Red Cedar — large and roomy—a practical gift

$16.75

Walnut-Finish Cedar Chest $19.75

Newest design in a large, deep and roomy walnut-finish Cedar Chest. The ideal gift for Sweetheart, Wife or Mother.

Wm. Rogers & Son 26-Piece Silverplate Set

6 knives, 6 forks, 6 teaspoons, 6 tablespoons, butter knife and sugar shell in pretty chest.

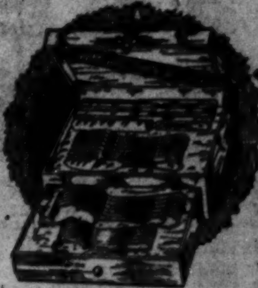

$14.75

$1 Down—Balance Monthly

$35 Velvet Rug

9x12 silky velvet in beautiful patterns **$29**

$45 Axminster Rug

9x12 ft., excellent wearing quality, newest patterns **$34**

$1 Down—Balance Monthly

Exquisite Dinner Sets

Why not give "Mother" a beautiful new Dinner Set for Christmas and make her Christmas just that much more enjoyable? You will find all the newest patterns in our store. See the 50-piece and 100-piece Sets we are offering on special sale Monday.

50-Piece Set **$9** — *$1 Down Balance Monthly* — 100-Piece Set **$19**

New Clear Tone Phonograph

Do not disappoint your family. They want a Phonograph. Enjoy good music in your home. These Phonographs play all records—have clear, bell-like tone—beautifully designed and finished. Make your selection now while our stock is complete.

$38

$1 Down—Balance Monthly

GOLDMAN BROS., 1102-4-6-8 OLIVE ST.

Open Every Night to 9 O'Clock

3-Room Outfits

Priced, Per Room $98 $1.25 Weekly Per Room

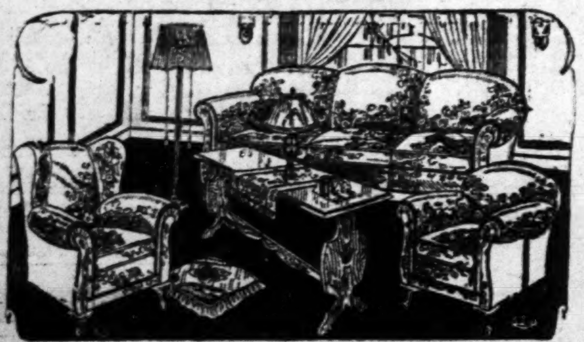

13-Pc. Living Room

Only $1.25 Weekly **$98** OPEN EVERY NIGHT

A marvelous living room—contains a genuine Kroehler loose-cushion velour davenport, club chair, end table, davenport table, two sofa pillows, bridge lamp and shade, smoking stand, pair of book blocks and table lamps. Sale Price, $98.

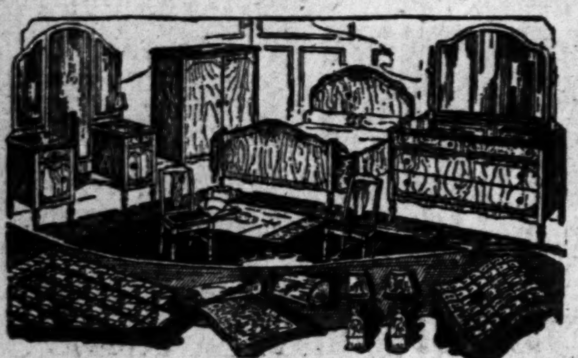

16-Pc. Bedroom Set

Only $1.25 Weekly **$98** OPEN EVERY NIGHT

A marvelous living room—contains a genuine Kroehler loose-cush- beautifully decorated large dresser (or vanity), chifforobe, bed, spring, mattress, rocker, chair or bench, bedspread, pair pillows, 2 boudoir lamps, shades and 2 rugs. Sale Price, $98.

10-Pc. Kitchen Outfit

Only $1.25 Weekly **$98** Open Every Night

This marvelous Kitchen Outfit includes a large porcelain-top kitchen cabinet, stool, side-oven cabinet gas range, refrigerator, 5-piece breakfast set and congoleum rug—a kitchen furnished complete—the Outfit priced in this sale at $98.

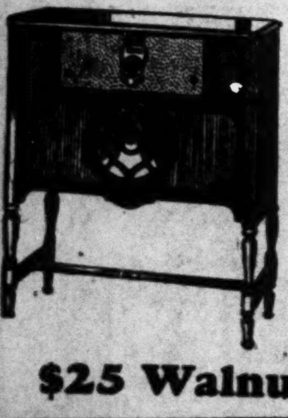

Completely Equipped
Freshman Radio $98
$2.00 Weekly

The celebrated 1927 model Freshman Masterpiece in the beautiful cabinet with built-in speaker, 6 tubes, single-dial, fully equipped, ready to operate for $98.

$25 Walnut Cedar Chest

$15.90
$1.00 Down

This beautiful console style, walnut-finished Chest; lined with genuine Tennessee red cedar; full skirt-length size; handsomely ornamented.

OPEN EVERY NITE TO 9:00

J.D. CARSON CO.
S. E. COR. 8TH & FRANKLIN

SON TO ADMINISTER H. S. HADLEY ESTATE

Size of Bond Indicates Value of Personal Property Is Less Than $70,000.

The personal property of the late Herbert S. Hadley, Chancellor of Washington University and former Governor of Missouri, appears to have been less than $70,000. This was indicated by the size of the bond required of his elder son, John M. Hadley, as administrator, in Probate Court at Clayton, when Gov. Hadley's will was filed yesterday.

It is customary to fix the bond at twice the estimated value of the personal property within the local jurisdiction. Such estimates, however, are not usually accurate. It is believed that, in addition to personal property, Gov. Hadley owned valuable real estate in Kansas, inherited from his father.

The will, executed Dec. 21, last, leaves the household goods, books, papers and automobiles to Mrs. Hadley. The balance of the property, personal and real, is left to Mrs. Hadley and John M. Hadley, as trustees. The income is to go to Mrs. Hadley during her lifetime—"trusting," the testator added, "in her sense of fairness to give to any of our children such portion of the income as may be necessary for in case of misfortune." It is sug- their education, support or relief gested that the trust estate be converted, as opportunity offers, into "good and safe securities producing a definite return."

After Mrs. Hadley's death, it is provided, the estate shall be divided equally among the children, John, Henrietta and Herbert. If any of them should die without heirs while the mother lives, the others are to divide the share thus left.

The will was witnessed by George R. Throop, now acting chancellor of Washington University, and Beatrice E. Heys.

As administrator, the son will have the assistance of three men named by Probate Judge Hodgdon as appraisers. They were Emmett T. Carter, George B. Logan and J. Herndon Smith. The will was filed by Carter and Robert Burkham.

When the game is up

perhaps it's cachexia (run-down condition)

When you dub everything from the tee to the cup, and feel like trading your clubs for a wheel chair, maybe it's not so much your stance or your swing as your physical condition.

You can't play golf—or do anything else—and do it well, if you're suffering from cachexia (run-down condition).

Eat some yeast; it's a great up-builder and conditioner. If you want yeast in its purest, most convenient and palatable form, get Yeast Foam Tablets. Carry them with you; they keep for days. Swallow them whole or chew them like candy. You'll like them!

Yeast Foam Tablets come in handy 5c packets or the 10 day bottle for 50c at drug stores.

Eat Yeast Foam Tablets for cachexia (run-down condition). Loss of appetite. Indigestion. Constipation. Boils—Pimples.

On Counters Everywhere.

1750 N. Ashland Av., Chicago.

Fire Wrecks $125,000 School.

BURLINGTON, Ia., Dec. 6.—Two hundred and fifty grade and high school students of the La-Harpe, Ill., school, 25 miles south of here, marched out in orderly manner in yesterday after a fire had been discovered in the building. No one was injured, but the $125,000 building burned to the ground.

ONLY **17** MORE
Shopping Days
HAVE YOU FINISHED?
Shop Early in the Day!

TRAVEL AND RESORTS TRAVEL AND RESORTS

2 UNIQUE CRUISE TOURS to South America

DEPARTURE DATES JAN. 19 and FEB. 2 1928
Duration 83 Days

Alluring itineraries covering PANAMA CANAL and all worth-while points in PERU, BOLIVIA, CHILE, ARGENTINA, URUGUAY and BRAZIL.
The travel-opportunity to the great Southern Continent.

We cordially invite requests for programs

THOS. COOK & SON
1020 Locust Street ST. LOUIS

Do Your Christmas Shopping Early

YOU CANNOT BEAT IT
BELCHER SULPHUR TURKISH BATHS
Give a Course Ticket for Xmas
ELEVEN FOR $15.00
BELCHER HOTEL DEPT. FOR LADIES FOURTH & LUCAS

SHELLENBERGERS
MENTH-O-LIC
COUGH WAFERS
5¢ *Stop that Tickle for a Nickel*

NEW · HAVEN · CLOCKS · BEAUTIFY · THE · HOME

ABBEY
(In the picture)
An aristocrat of clocks. 8 day pendulum Cathedral model, with full Westminster chimes. Hand carved, solid mahogany case, with hand rubbed antique finish; silver dial with raised gold numerals. Base, 10½ inches. Height, 15¾ inches, $74.00.

BON HAVEN
A distinctive small tambour clock with alarm. Highly finished Havenite-mahogany case; silver dial. Base 8 inches. $5.00

HALSTEAD
A most acceptable gift. 8 day movement; hand carved solid mahogany case, antique finish; silver dial with raised gold numerals. Base 8½ inches. $11.00.

Westminster Chimes on Christmas Morn

What gift will give such lasting cheer as a beautiful Clock with full Westminster chimes? Or one of many other models, graceful, lovely—for any room in the home?

GIVE the gift of *living* beauty—a clock created in the guild spirit of artistic craftsmanship. It is the gift to gladden the heart, to delight the eye. For the clock's friendly pulses and decorative charm enhance the happiness of Christmas day and bespeak the spirit of a well ordered and well appointed home. With full Westminster chimes, the clock is merrier still as it intones the joyous, winged hours. Indeed if you bestow a clock upon a home, you pay a tasteful tribute to those who live there. A home that already enjoys the gracious influence of several clocks will welcome another. Whether for living room, bedroom, boudoir, dining room, den or hall, the clock to give is a *New Haven Clock*—the masterpiece of dependable time, beautifully told!

The New Haven dealer in your city has a special holiday gift display of these clocks . . . models for any mantel, desk or wall bracket; for any room in the home. This Christmas a clock is the gift of gifts!

WORTHY
A miniature banjo clock. 8 day movement; solid mahogany with antique finish and black panels; gold plated ornaments; 2½ inch silver dial. Height 14 inches. $12.50

GLEN HAVEN
A distinctive small clock with alarm; Gothic design. Highly finished Havenite-walnut case; gold dial with radium hands and numerals. Height 3½ inches. $5.00

QUAINT
A charming 8 day timepiece. Antique finish solid mahogany case; inverted oval silver dial with raised gold numerals. Base 9½ inches. Height 6½ in. $13.50.

PEERLESS
An entrancing design! An 8 day easel boudoir model; solid mahogany; delightful, colorful dial. Height 7 in. $16.00.

WILLIS
A most pleasing banjo clock, preserving the proportions of a true colonial model in a small clock. 8 day timepiece; solid mahogany, with gold plated side and top ornaments. Silver dial. Height 18 in. $15.50
With raised gold numerals, $18.00

PETITE DORIC
An unusual small 8 day pendulum clock, with hour and half hour strike; solid mahogany case with antique finish and black panel and base; 4 inch artistic dial. Base 5 in. Height 7 in. $18.00.

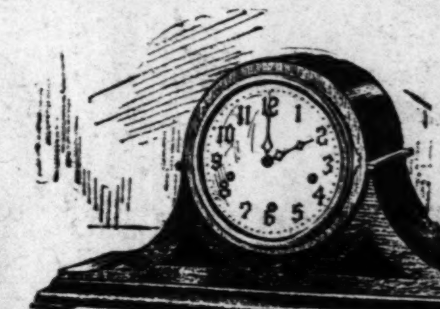

DOT HAVEN
(Left)
A distinctive small clock with alarm. Highly finished Havenite-mahogany case; silver dial. Width 2½ inches. $3.50

TOLEDO
A beautiful chime clock; 8 day pendulum; full Westminster chimes on mellow-toned rod. Solid mahogany case, antique finish; black panels and base; silver dial with raised gold numerals. Base 18¾ inches. $42.00

GOTHIC BOUDOIR
A fascinating model. A distinctive 8 day easel boudoir clock. solid mahogany, antique finish with black panels. Gothic silver dial with raised gold numerals. Base 7 inches. $18.00.

MODERATELY PRICED GIFTS . . $1.50 to $4.50 . . . . ALL NEW HAVEN MODELS

TIP-TOP Wrist-Watch
Octagon dust-proof case, silver dial cubist numerals, artistic hands. Non-breakable Krack-Proof Krystal. And the face looks straight at you because of the way the watch is set at an angle on the strap. $3.50
(Radium dial, $4.00)

TIP-TOP Traveler Clock
The smallest True Time Teller clock made! Case 1¾ inches wide. Silver dial, radium hands and numerals. Dust-proof case and non-breakable Krack-Proof Krystal. $4.50.

NIFTY
A small novelty clock, furnished in red, green or blue ornate Havenite case, square gold dial; one-day movement. Height 2 in. $2.00

TIP-TOP Service Watch
Octagon shape, silver dial, thin model, nickel silver crown, stem-wind, pull-out stem set, cubist numerals, ornate hands, dust-proof case, non-breakable Krack-Proof Krystal. $3.25

TIP-TOP Pocket Watch
Octagon dust-proof case, silver dial, cubist numerals, artistic hands. Non-breakable Krack-Proof Krystal. $1.50
(Radium dial, $2.00)

NEW HAVEN CLOCKS

Made by the makers of Good Clocks *for more than five generations*

Copr. 1927, N.H.C. Co.

PUPILS' PARENTS URGE STRIKE

Protest Against Woman Principal in Newport, (Ore.) High School.

By the Associated Press.

NEWPORT, Ore., Dec. 6.—A second school strike engineered by the parents of about 40 of Newport's 50 or more high school students was in progress today as the result of a controversy over the

A New Kind of Cod Liver Oil—

SHE LICKS THE SPOON!

Goodbye to fishy flavored cod liver oils; don't even try to finish the bottle! Here's the real cod liver oil, with every vitalizing vitamin of the pure oil, *with a rich chocolaty flavor every youngster loves!*

The full force of the cod liver oil, full-strength, and full-bodied. That's coco cod! A truly marvelous gift of science. Cod liver oil that young and old alike delight in taking! With nothing left out, except the unpleasant taste.

Give your children coco cod, and watch their cheeks redden and their bodies grow stronger by the day! All druggists should have coco cod by this time.

The Cod Liver Oil that Tastes Like Chocolate

Liquid or Tablet Form

COCO COD

Walgreen Drug Co.
Wolff-Wilson Drug Co.
Johnson Brothers Drug Co.
City Hall Drug Co.
Famous-Barr Co.

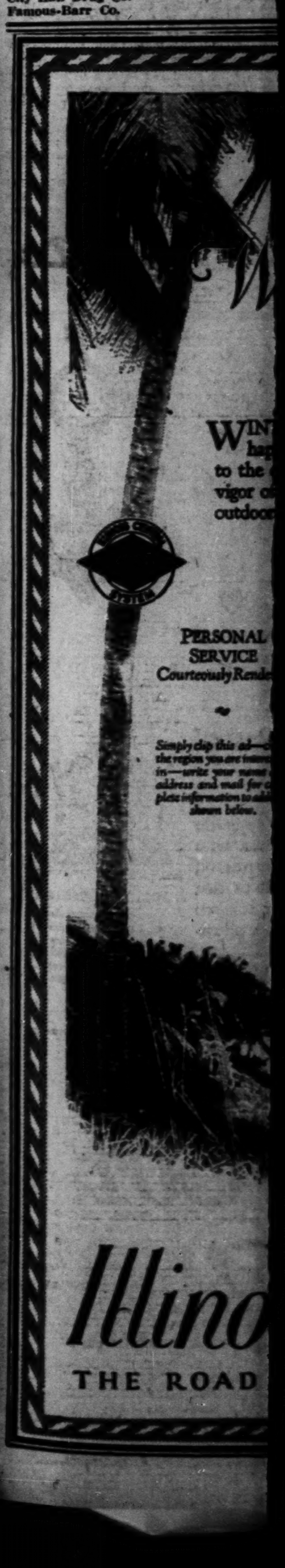

...NNOT BEAT IT
...SULPHUR TURKISH BATHS
...a Course Ticket for Xmas
...ELEVEN FOR $15.00
...R HOTEL DEPT. FOR LADIES FOURTH & LUCAS

...ELLENBERGERS
...NTH-O-LIC
...OUGH WAFERS
...op that Tickle for a Nickel
STOP THAT COUGH

...THE · HOME

...BON HAVEN
A distinctive small tambour clock with alarm. Highly finished Havenite-mahogany case; silver dial. Base 8 inches. $5.00

HALSTEAD
A most acceptable gift. 8 day movement; hand carved solid mahogany case, antique finish; silver dial with raised gold numerals. Base 8½ inches. $11.00.

...as Morn

WILLIS
A most pleasing banjo clock, preserving the proportions of a true colonial model in a small clock. 8 day timepiece; solid mahogany, with gold plated side and top ornaments. Silver dial. Height 18 in. $15.50
With raised gold numerals, $18.00

...PETITE DORIC
...n unusual small 8 day ...ndulum clock, with hour ...d half hour strike; solid ...ahogany case with antique ...nish and black panel and ...se; 4 inch artistic dial. Base ...in. Height 7 in. $18.00.

...DOT HAVEN (Left)
...distinctive small clock ...th alarm. Highly ...ished Havenite- ...hogany case; silver ...l. Width 2½ inches. $3.50

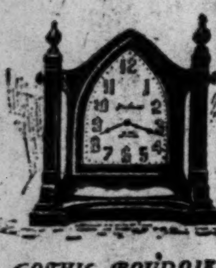

GOTHIC BOUDOIR
A fascinating model. A distinctive 8 day easel boudoir clock, solid mahogany, antique finish with black panels; Gothic silver dial with raised gold numerals. Base 7 inches. $18.00.

...LEDO
...ime clock; 8 day pen... ...tminster chimes on... ...d. Solid mahogany ...finish; black panels ...r dial with raised ... Base 18¾ inches. $42.00

...AVEN MODELS

TIP-TOP
Pocket Watch
Octagon dust-proof case, silver dial, cubist numerals, artistic hands. Non-breakable Krack-Proof Krystal. $1.50
(Radium dial, $2.25)

...OCKS
...enerations

Lic. Ingraham Pat. 1482

PUPILS' PARENTS URGE STRIKE

Protest Against Woman Principal in Newport, (Ore.) High School.

By the Associated Press

NEWPORT, Ore., Dec. 6. — A second school strike engineered by the parents of about 40 of Newport's 50 or more high school students was in progress today as the result of a controversy over the principal, Mrs. Daisy Halleck.

The strike, which is the second in the last few weeks, began yesterday when the parents gathered at the school and directed their children to collect their books and go home. The complaint was that the board of education had violated the will of the majority in appointing a woman instead of a man to have charge of the school.

A New Kind of Cod Liver Oil—

SHE LICKS THE SPOON!

Goodbye to fishy flavored cod liver oils; don't even try to finish the bottle! Here's the real cod liver oil, with every vitalizing vitamin of the pure oil, *with a rich chocolaty flavor every youngster loves!*

The full force of the cod liver oil, full-strength, and full-bodied. That's coco cod! A truly marvelous gift of science. Cod liver oil that young and old alike delight in taking. With nothing left out, except the unpleasant taste.

Give your children coco cod, and watch their cheeks redden and their bodies grow stronger by the day! All druggists should have coco cod by this time.

The Cod Liver Oil that Tastes Like Chocolate

Liquid or Tablet Form

Coco Cod

Walgreen Drug Co.
Wolff-Wilson Drug Co.
Johnson Brothers Drug Co.
City Hall Drug Co.
Famous-Barr Co.
Knapp Drug Co., 6693 Delmar
Victor Drug Co., 6116 Easton
E. A. Krummenacher, Clayton, Mo
Charles F. Merker, 326 Missouri Ave., East St. Louis, Ill.

FORD SPENT $1,700,000 IN 5 DAYS FOR 'ADS'

Most Remarkable Campaign Ever Devised Carried in 2000 Daily Newspapers.

By Leased Wire from the New York Bureau of the Post-Dispatch

NEW YORK, Dec. 6.—With his new car continuing to draw huge crowds, Henry Ford yesterday concluded—at least for the present—the most remarkable advertising campaign ever devised. For five days, at a total cost of $1,300,000, full page advertisements were carried in about 2000 daily newspapers in the United States and Canada.

In addition the advertising of local Ford dealers throughout the country involved an expenditure variously estimated at from $250,000 to $600,000. A guess of $400,000 probably would be near the mark making a total of $1,700,000 in Ford advertising in five days. A few larger advertising appropriations may have been made but none has been used in so brief a period of time. Ford advertising of the new car has been confined to daily newspapers.

The Ford Motor Co. last year spent about $400,000 in newspaper advertising and $372,200 in magazine advertising. Its future advertising plans are not known, but it is generally believed its advertising will probably be far heavier than ever before. In 1925 it spent $2,500,000 for newspaper advertising.

In its record-breaking efforts to catch public attention, the Ford will not have the field to itself. General Motors is expected to present new lines of Chevrolet, Pontiac and Oldsmobile cars at the January automobile show in this city.

The presentation of these models undoubtedly will be accompanied by huge advertising expenditures, for the corporation long has been one of the world's biggest advertisers. Last year it spent approximately $9,372,000 in newspaper advertising, divided as follows: Chevrolet, $3,122,000; Oakland, $2,700,000; Oldsmobile, $1,750,000; Buick, $1,000,000; Cadillac, $800,000. It had not then produced the La Salle.

Thriftiest Scotchman Found.

By the Associated Press.

GLASGOW, Scotland, Dec. 6.—The model for all thrifty Scots has been found here in the person of a beggar who was wearing five overcoats and three pairs of trousers, in the pockets of which were hundreds of half-smoked cigarettes, as many used and useful matches, keys, purses, knives, pipes and rings, three hard breakfast rolls and copper coins weighing 13½ pounds.

Burglar Gets $1500 Ring.

A $1500 ring, set with one large and 29 small diamonds, was stolen from the bedroom of Mrs. Lewis B. Walker, 29 North Court, by a man who entered while she was asleep at 11:30 a. m. yesterday and ran when she awakened, she reported to police.

5 YEARS' SUCCESSFUL OPERATION IN ST. LOUIS INSURES YOU A BEAUTIFUL MARCEL
Permanent Wave $4
That Famous Horseshoe Curl—Beautiful, Natural, Lustrous Wave Without Water-Waving Combs. NO KINK OR FRIZZ—TRUE OIL PROCESS
NOVELLE SHOPS
501 AMBASSADOR BLDG. Phone GArfield 6168
323 N. GRAND AV. Phone LIndell 8408

For colds, grip and flu take

Calotabs
TRADE MARK REG.

Relieves the congestion, prevents complications, and hastens recovery.

A SUPER COAL
For Particular People

CENTURY SEMI-SMOKELESS	Per Ton	$7.50

Positively No Clinkers—No Soot—More Heat—Less Ash
Free Sample Sent on Request

FRANKLIN COUNTY (GENUINE)	Per Ton	$7.25
BURNWELL	Per Ton	$6.25
WHITE ASH	Per Ton	$5.50
STANDARD	Per Ton	$5.25

Terms Cash—10,000 Customers—10,000 References
CENTURY COAL CO. GRAND 6767

ADVERTISEMENT

AIMS TO LIVE 100 YEARS

Prominent Pittsburgher Discovers a Way to Fight Off Disease and Old Age; Tells How He Obtains Results.

In June, 1913, H. H. Von Schlick of Pittsburgh, Pa., could be seen any day visiting prominent Pittsburgh business men in their downtown offices. He carried a satchel, and his arrival was always greeted by a smile, indicating welcome. These men were his customers. They drank at his "fountain of youth." They accredited him with a new lease of life and the healthy condition of their families.

From his satchel Von Schlick pulled out a box. He caressed it tenderly. This was his secret.

Where did he get it?

That is the story every reader of this article should memorize.

During the spring of 1899 I became acquainted with Mr. Boris Marokeff, an old native of Bulgaria. I was a very sick man at the time, and Mr. Marokeff stated that he would give me his formula of an herb medicinal tea, used extensively in his native land, which he was sure would at once help me get well.

"I'll make it for you," he told Mr. Von Schlick. "It is composed of leaves, barks, roots, herbs and flowers of different plants intended by the Creator for his sick children. You will note a new feeling. You will begin to be a new man.

"I tried this Bulgarian Herb Tea and today, at near 60, I feel as young as I did at 30. Mr. Von Schlick states that people who have been sick for years tell him they feel 10 to 30 years younger, after using Bulgarian Herb (Blood) Tea for only a short time.

I want every person who is sick and ailing to try my Bulgarian Herb (Blood) Tea. I know it will help to bring back the cheer and sunshine of good health into your life—only try it is all I ask.

Bulgarian Herb (Blood) Tea taken steaming hot, helps break up a cold quickly. It will stimulate the circulation, heat up the chilled blood stream, and purge dangerous germs out of the system.

See your druggist for a package today—insist on having it—tell him you want Bulgarian Herb (Blood) Tea; take no imitations or substitutes. Insist on getting the genuine Bulgarian Herb (Blood) Tea, made by me. That is what you must have. Sold at 35c, 75c and $1.25.

Note—Many people live on farms and in small towns, where there is no drug store. They need this great medicine badly and should have it, so I will send by mail, my large (3) months' treatment at special introductory price of $1.00 or I will send it C. O. D. Just pay the postman. Address me, H. H. Von Schlick, President, 831 Locust street, Pittsburgh, Pa.

SEND your WANT AD to the POST-DISPATCH and GET RESULTS—3-time Ads ALMOST CERTAIN for ANYTHING.

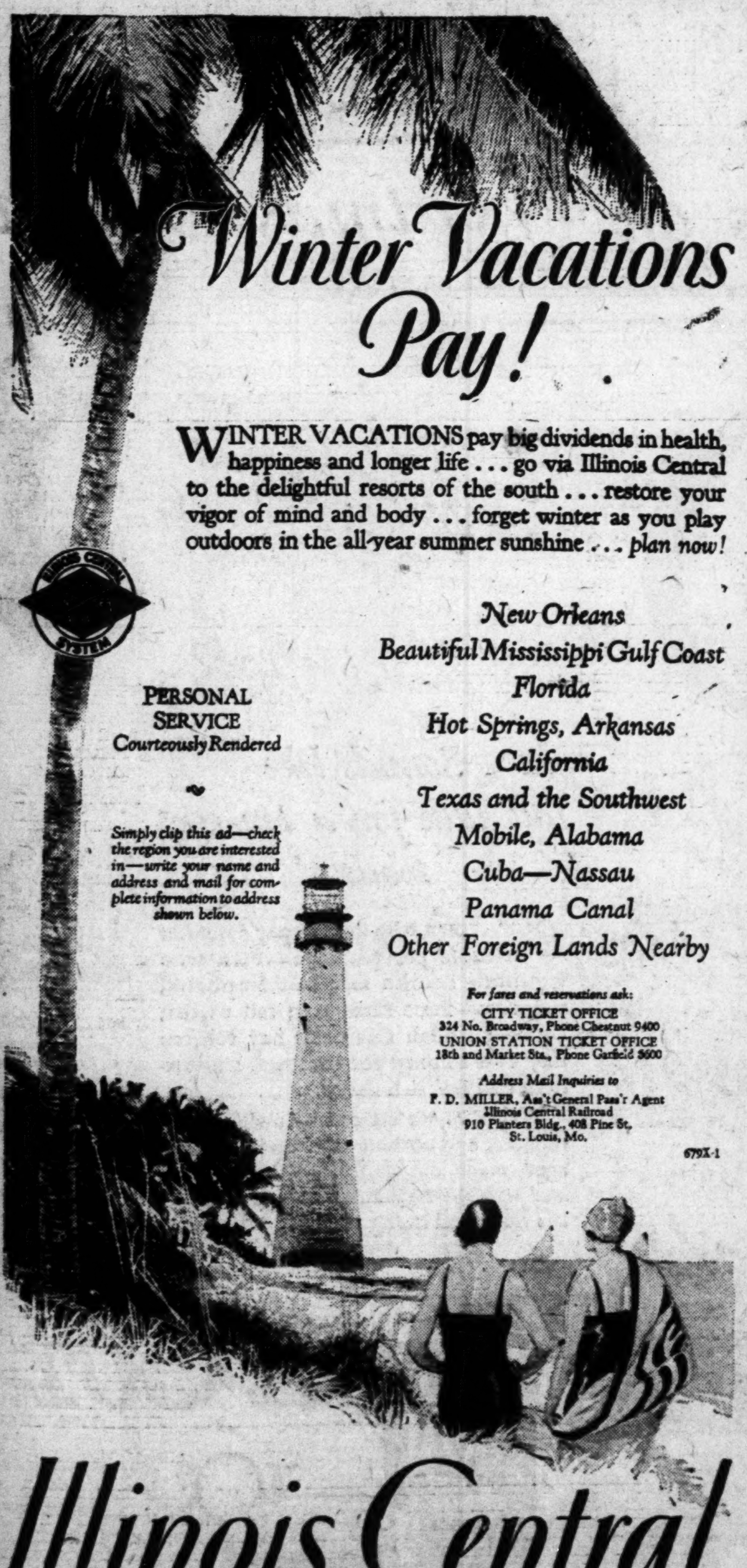

Winter Vacations Pay!

WINTER VACATIONS pay big dividends in health, happiness and longer life . . . go via Illinois Central to the delightful resorts of the south . . . restore your vigor of mind and body . . . forget winter as you play outdoors in the all-year summer sunshine . . . *plan now!*

New Orleans
Beautiful Mississippi Gulf Coast
Florida
Hot Springs, Arkansas
California
Texas and the Southwest
Mobile, Alabama
Cuba—Nassau
Panama Canal
Other Foreign Lands Nearby

PERSONAL SERVICE
Courteously Rendered

Simply clip this ad—check the region you are interested in—write your name and address and mail for complete information to address shown below.

For fares and reservations ask:
CITY TICKET OFFICE
324 No. Broadway, Phone Chestnut 9400
UNION STATION TICKET OFFICE
18th and Market Sts., Phone Garfield 3600

Address Mail Inquiries to
F. D. MILLER, Ass't General Pass'r Agent
Illinois Central Railroad
910 Planters Bldg., 408 Pine St.
St. Louis, Mo.

679X-1

Illinois Central
THE ROAD OF TRAVEL LUXURY

New

Baby Label Bread in the convenient long loaf

NOW those families who prefer an extra *long* loaf can have Baby Label Bread in this new shape—more convenient, for it gives extra slices to every loaf.

For 36 years the women of St. Louis have chosen Baby Label Bread for its delicious flavor and fine, close grain—so temptingly like home-made.

It is not "puffed up" with extra-raising or made heavy and tasteless by skimping on the ingredients that make Baby Label Bread such a fine grained, compact loaf!

There is no waste to the firm slices—that butter smoothly without crumbling. And Baby Label Bread *keeps* moist and sweet!

Look for the guarantee on the wrapper—your assurance of better bread. Ask your grocer for the new long loaf today.

Try the new long shape today! You can always get Baby Label Bread fresh from your grocer.

BABY LABEL BREAD
WELLE BOETTLER BAKERY

SNYDER, CARDINAL CATCHER, IS NAMED MANAGER OF HOUSTON CLUB

ANNOUNCEMENT MADE AT DALLAS BY TEXAS OWNER

Receiver Started His Major League Career With St. Louis Club in Campaign of 1912.

Orsatti Sent To Minneapolis By Cardinals

ERNEST ORSATTI, outfielder, who starred in right field for the Cardinals, after he was obtained from the Houston club of the Texas League last summer, has been released to Minneapolis of the American Association under an optional agreement.

This announcement was made today by William de Witt, treasurer of the Cardinals, following a long-distance phone call from Branch Rickey, vice president, who is attending the National Association meeting at Dallas, Tex.

By the Associated Press.

DALLAS, Tex., Dec.—Frank Snyder with the St. Louis Cardinals this year, will go to Houston, Texas League club as manager next year, Fred Ankeman, president of the Houston club, announced today.

Snyder started in baseball at Victoria, Tex., and first went to major league company with the St. Louis Cardinals. He became the property of the Cardinals in 1926 but did not play that year.

In Majors Since 1912.

Snyder started his baseball career in 1910 and two years later came to the majors, as a member of the St. Louis Cardinals, being obtained from the Flint club in the South Michigan League. However, in 1913, he was optioned out to the Springfield team of the old Central League.

The following year he came back to the Cardinals and remained with the St. Louis Nationals until the summer of 1919, when he was traded to the Giants. As a member of McGraw's club, he remained a regular for several campaigns and played in several world series.

In 1926, when the Cardinals were making their drive for the pennant, Snyder was obtained via the waiver route from New York, but he failed to report. However, last spring he relented. He was reinstated by Commissioner Landis and did some good work for the men of O'Farrell, although his hitting fell off.

Being a member of the "McGraw school" which has turned out a good many managers, it is thought that Snyder will prove a success in his new position with Houston. One thing certain, Snyder knows baseball.

COMPSTON, BRITISH PRO GOLFER, TO ENTER $10,000 COAST EVENT

By the Associated Press.

NEW YORK, Dec. 6.—Archie Compston, British professional who played here with the British Ryder Cup team, is en route to Los Angeles to participate in the $10,000 golf tournament. He said he hoped to face Walter Hagen, the Professional Golf Association champion, in a match in Florida this winter.

240-FOOT SKI SLIDE FOR NATIONAL MEET

By the Associated Press.

CHICAGO, Dec. 6.—A ski slide, 240 feet high, on one of the Northern Indiana dunes was announced yesterday as the project of the Grand Beach Club, to be built in time for an international meet sometime in January. The starting point will be 192 feet above ground, and the take-off 130 feet above the spectators' level, the top of the slide towering over the runway 240 feet. The maximum jump possible on the slide will be more than 200 feet, engineers for the club estimated.

GIANTS SIGN TO PLAY RED SOX NEXT SPRING

By the Associated Press.

NEW YORK, Dec. 6.—The New York Giants will play the Boston Red Sox four exhibition games next March, Secretary Tierney of the Giants announced today.

The games will be on March 21 and 22 at Bradenton, Fla., where the Red Sox are to pitch camp, and at the Giants' new quarters in Augusta, Ga., on March 26 and 27.

Rocco Kayoes Gemas.

By the Associated Press.

PITTSBURG, Dec. 6.—Emmett Rocco of Ellwood City, Pa., won by a technical knockout over George Gemas of Philadelphia in the fifth round of a 10-round bout here last night. Gemas' seconds tossed in a towel after Rocco had pounded Gemas badly in the third and fourth rounds. The Philadelphian, however, had rallied before the bout ended and beat Rocco severely, closing Rocco's left eye and apparently having the better of his man before his seconds halted the bout. Rocco weighed 189 pounds; Gemas 182.

Leading Point Scorers of Season

Headed by Jimmy Armistead (upper right) Vanderbilt, the leading football point getters in the various sections were (from upper left to lower right) Harold Almquist, Big Ten; Charles Carroll, Pacific Coast; Glenn Presnell, Missouri Valley; Joel Hunt, Southwestern; Myles Lane (center) east; Buck Smith, Rocky Mountain.

Vanderbilt Ace Topped All Players in Point Scoring

Armistead Counted 22 Touchdowns During Campaign—Hunt of Texas Aggies and Lane of Dartmouth Were Next in Line Among Nation's Stars.

By the Associated Press.

NEW YORK, Dec. 6.—The crown for individual high scoring honors during the 1927 football season has been fitted for the flying thatch of Jimmie Armistead, running-mate of Vanderbilt's other backfield ace, Billy Spears, in one of the greatest college attacks anywhere.

Armistead in 10 games crossed the opposing goal line 22 times to amass a total of 132 points and beat out all major college scoring rivals. On his heels in one of the closest races of recent years are Joel Hunt, captain and quarterback of the Texas Aggies, champions of the Southwestern Conference, and Myles Lane of Dartmouth. Hunt scored 128 points in nine games and Lane finished at the top of the Eastern list with 125 points in eight contests.

These three were the big guns in the battle for points, but equal honor, if not as high scoring results, have been awarded to such sectional leaders as Glenn Presnell of Nebraska, in the Missouri Valley Conference; "Shorty" Almquist, Minnesota quarterback, in the Western Conference, and "Chuck" Carroll of the University of Washington, in the Pacific Coast Conference.

Presnell battered his way through opposing lines for 72 points, Almquist tallied 75, while Carroll in eight games had 73 points to his credit with an opportunity or two left to boost his mark.

Up to Nov. 26 this was how the leading scorers compared:

Player	T.D.	Point after T.D.	F.G.	Total
Armistead, Vanderbilt	22	0	0	132
Hunt, Texas Aggies ..	19	14	0	128
Lane, Dartmouth ...	18	17	0	125
Nork, Georgetown ..	16	2	0	98
Connor, N. Y. U.	15	4	0	94
Roepke, Penn State	12	14	1	89
Almquist, Minnesota.	11	9	0	75
Carroll, Washington	12	1	0	73
Presnell, Nebraska..	12	0	0	72
Smith, Colorado U. ..	10	7	1	70

WEST VIRGINIA ELEVEN NAMES KEEFER CAPTAIN

Special to the Post-Dispatch.

MORGANTOWN, W. Va., Dec. 6.—Clarence Keefer, a medical student, junior in West Virginia University, last night was elected captain of the 1928 eleven. Keefer hails from Cameron, W. Va., and played at end for the Mountaineers during the early [illegible] of the season, being later [illegible] to fullback, where his work was the feature of the Carnegie, Missouri and W. and J. games.

Blues to Play in Memphis Sunday

Pro Gridders Also Dickering for Game Monday in Dyersburg, Tenn.

While a lot of people think the football season is over, it seems to be just getting good for the St. Louis Blues, professional team, who may play two games in as many days the coming week-end.

The Blues yesterday closed by telephone an agreement for a game Sunday at Memphis, Tenn., against the Memphis Hurricanes, and have been offered a game for the following day at Dyersburg, Tenn., 70 miles from Memphis. It is expected the game with Dyersburg will be arranged for today.

Proximity of the two towns would make it necessary for the Blues to remain in Memphis over next Sunday night.

The last game played by the Blues, at Hannibal, Mo., a week ago Sunday, resulted in a 25-0 victory for the locals, who have not been defeated this season.

FLORIDA QUARTERBACK HONORED BY CITIZENS

By the Associated Press.

GAINESVILLE, Fla., Dec. 6.—Clyde Crabtree of Cicero, Ill., a sophomore quarterback on the 1927 University of Florida eleven, was awarded a gold watch donated by the citizens of Jacksonville to the most outstanding sophomore member of the football squad at a banquet tendered the team tonight.

Crabtree directed the Florida team regularly after Ernest Bowyer, captain, received a broken leg.

WELLSTON CAGE TEAM OPENS SEASON WITH WEBSTER ON DEC. 16

Wellston High School's basketball team, with only two regulars from last season returning to the squad, will open the campaign with a non-league game against Webster on the Webster Court. Fourteen games are on the quintet's schedule for the year.

The only veterans returning are Capt. Scott, a guard, and Laneman, who will hold down one of the forward positions.

The season's schedule:

Dec. 16—Webster at Webster.
Dec. 21—Clayton at Wellston.
Jan. 6—Maplewood at Maplewood.
Jan. 10—Principia at Principia.
Jan. 13—Normandy at Wellston.
Jan. 17—University City at University City.
Jan. 20—Jennings at Jennings.
Jan. 27—Kirkwood at Kirkwood.
Feb. 3—Clayton at Clayton.
Feb. 7—University City at Wellston.
Feb. 10—Normandy at Normandy.
Feb. 17—Webster at Wellston.
Feb. 24—Jennings at Wellston.
March 2—Ritenour at Wellston.

Y. M. C. A. VOLLEY BALL TEAMS PLAY TONIGHT

The Downtown Y. M. C. A. and the North Side Y. M. C. A. volleyball teams will meet in a series of games on the Downtown Y. M. C. A. floor starting at 5:15 o'clock.

A large number of candidates for positions have been trying out for the Downtowns' first team, and the aggregation chosen for the games tonight will probably represent the Downtown institution during this season.

PURINAS WIN IN OPENING OF MUNY CAGE PLAY

Last Year's Industrial Champions Defeat Internationals, 31-24—Girls Play Two Games.

Opening games in the Municipal Basketball Leagues for both men and girls were played last night before good-sized crowds. Six games were played by men and two by girls' teams.

The Purinas, champions in the Industrial division last year, got off on the wrong foot at the start of their game with the Internationals, but the champions came from behind in the second half to win, 31 to 24. The game was played at Sherman Community Center.

Wabash lost to Shell in the second game in the Industrial division, 29 to 21. The most one-sided victory was scored by Missouri Pacific, who buried the Americans under a 54 to 9 score.

Y. M. H. A. took a close game from Geraghtys, 20 to 18, in the Open division. In the same group, the St. Louis Blues trimmed the Sentinel De Molay team, 49 to 20, and Pitzmans defeated Gravois quintet, 45 to 39, Gravois winning in an extra period of play.

Wagners and Purinas were victors in the girls' games. Wagners defeated the Centurys, 9 to 2, and Purinas blanked the M. K. T. girls, 33 to 0.

DEARDORFF DEFEATS GIBBONS, 50 TO 27, IN RED BALL MATCH

The play-off between the winners of the three sections into which the Red Ball tournament being conducted at Peterson's is divided started last night, with Gene Deardorff, St. Louis amateur three-cushion champion, defeating E. F. Gibbons, local amateur balkline champion, 50 to 27, in 33 innings. Leonard Scott, the third division winner, was idle. He will oppose Deardorff, Thursday night.

Deardorff was in good form in the first of the play-off matches. He made numerous unusually good cushion shots and his safety play was also of a high order. Gibbons appeared off his stroke. He made a high run of seven, while the winner ran eight straight. The average for Deardorff was 1 17-33 and for Gibbons, 27-33. C. Olson referred and E. Hayden was scorer.

Municipal Basket Lineups

MONDAY OPEN DIVISION.

SENTINEL DE MOLAY (20).

Name—Position.	Field Goals.	Foul Goals.	Pts.	Fls.
L. Ross, R. F.	2	2	6	1
Gillies, R. F.	0	0	0	0
E. Ross, L. F.	1	1	3	2
Baumgartner, L. F.	0	0	0	0
Dandridge, C.	1	1	3	4
Long, C.	0	0	0	1
Butch, R. G.	0	2	2	3
Wilcox, R. G.	1	0	2	1
Taylor, L. G.	0	0	0	2
Voss, L. G.	2	0	4	0
Totals	7	6	20	14

ST. LOUIS U. BLUES (49).

Name—Position.	Field Goals.	Foul Goals.	Pts.	Fls.
Homann, R. F.	7	2	16	1
Simpson, R. F.	0	0	0	3
Schilling, L. F.	6	1	13	0
Klaus, L. F.	3	0	6	0
Willitz, C.	1	1	3	3
Plunkert, C.	0	0	0	1
E. Roberts, R. G.	2	2	4	0
Hunt, R. G.	0	1	1	1
Brown, L. G.	2	0	4	3
Totals	21	7	49	12

Score at end of first half—St. Louis U. Blues, 21; Sentinel, 9. Referee—C. J. Eggeman. Timekeeper—Leo J. Concannon. Scorer—Leo J. Concannon. Time of halves—20 minutes.

Y. M. H. A. (20).

Name—Position.	Field Goals.	Foul Goals.	Pts.	Fls.
Haffner, right forward	2	2	6	2
Flawin, right forward	2	0	4	0
M. Dreyfus, left forward	1	1	3	2
Farbstein, center	0	0	0	1
Stuhlman, center	2	1	5	4
Larner, right guard	0	0	0	1
Alton, right guard	0	0	0	1
Steiny, left guard	0	0	0	0
M. Dreyfus, left guard	1	0	2	0
Totals	8	4	20	8

GERAGHTY (18).

Name—Position.	Field Goals.	Foul Goals.	Pts.	Fls.
McDonough, right forward	0	2	2	1
Pope, right forward		0	4	0
Ruane, left forward	2	0	4	2
Graf, center	1	0	2	2
McNary, right guard	2	1	5	3
Gray, right guard	0	0	0	0
Maurer, left guard	0	1	1	4
Bray, left guard	0	0	0	0
Totals	7	4	18	12

Score at end of first half—Y. M. H. A., 10; Geraghty, 7. Referee—Ray Newsom. Scorer—Lee J. Conconnon. Time of halves—20 minutes.

PURINAS (31).

Name—Position.	Field Goals.	Foul Goals.	Pts.	Fls.
Paglush, R. F.	1	0	2	0
Guenther, R. F.	0	0	0	0
Karches, L. F.	0	0	0	0
Rathert, L. F.	6	1	13	2
Lindner, C.	5	1	11	2
Wilson, R. G.	0	1	1	4
Moore, R. G.	1	0	2	4
Wheeler, L. G.	1	0	2	0
Totals	14	3	31	12

INTERNATIONALS (24).

Name—Position.	Field Goals.	Foul Goals.	Pts.	Fls.
Pressley, R. F.	9	3	21	1
Lebrun, R. F.	0	0	0	0
Lessmann, L. F.	1	0	2	1
J. Pressley, C.	0	0	0	1
Chapman, C.	0	1	1	0
McDonough, R. G.	0	0	0	4
Chapman, R. G.	0	0	0	0
McCormick, L. G.	0	0	0	0
Runkle, L. G.	0	0	0	0
Totals	10	4	24	7

Score at end of first half—International, 14; Purinas, 8. Referee—H. W. Weinel. Scorer—O. V. Anderson. Time of halves—20 minutes.

SHELL (29).

Name—Position.	Field Goals.	Foul Goals.	Pts.	Fls.
Minner, R. F.	4	1	9	0
Skirner, L. F.	1	0	2	2
McCarron, L. F.	6	0	12	0
Ellison, C.	1	0	2	3
Brunton, R. G.	0	1	1	3
Tibbles, L. G.	1	1	3	1
Totals	13	3	29	9

WABASH CLUB (21).

Name—Position.	Field Goals.	Foul Goals.	Pts.	Fls.
Wood, R. F.	4	0	8	2
Brown, L. F.	5	0	10	2
Duchek, C.	0	0	0	3
Guymon, R. G.	1	1	3	0
Williams, L. G.	0	0	0	1
Downes, L. G.	0	0	0	0
Totals	10	1	21	8

Score at end of first half—Shell, 9; Wabash, 5. Referee—C. J. Eggemann. Scorer—O. V. Anderson.

PITZMANS (45).

Name—Position.	Field Goals.	Foul Goals.	Pts.	Fls.
Layton, R. F.	8	2	18	1
Ruff (C), L. F.	7	0	14	2
Dusin, C.	4	1	9	1
Lippelman, R. G.	2	0	4	1
Dick, L. G.	0	0	0	1
Totals	21	3	45	6

GRAVOIS (39).

Name—Position.	Field Goals.	Foul Goals.	Pts.	Fls.
Brenot, R. F.	1	0	2	0
P. Gell (C.), L. F.	5	1	11	2
L. Gell, C.	8	2	18	0
Reiter, R. G.	2	0	4	2
Heist, R. G.	0	0	0	1
Twist, L. G.	2	0	4	1
Totals	18	3	39	6

MISSOURI PACIFIC.

Name—Position.	Field Goals.	Foul Goals.	Pts.	Fls.
Kruise, R. F.	3	2	8	0
Wohlschlager, R. F.	6	0	12	1
Condon, L. F.	1	0	2	0
Robertson, L. F.	0	1	1	1
Wise, C.	9	1	19	1
Hitchcock, C.	2	0	4	0
Stuckle, R. G.	0	0	0	0
Pabst, L. G.	4	0	8	1
Totals	25	4	54	4

AMERICAN.

Name—Position.	Field Goals.	Foul Goals.	Pts.	Fls.
Syberg, R. F.	0	0	0	1
Smith, L. F.	3	3	9	1
McGinnis, C.	0	0	0	3
Roediger, C.	0	0	0	0
Mager, R. G.	0	0	0	3
Juhl, R. G.	0	0	0	0
McGinley, L. G.	0	0	0	0
Totals	3	8	9	8

Score at end of first half—Missouri Pacific, 14; American, 6. Referee—H. W. Weinel. Scorer—O. V. Anderson.

M. K. T. (0).

Name—Position.	Field Goals.	Foul Goals.	Pts.	Fls.
Elder, R. F.	0	0	0	3
Brock, L. F.	0	0	0	2
Witt, C.	0	0	0	4
Norton, R. G.	0	0	0	1
Jansky, L. G.	0	0	0	1
Cekoosky, L. G.	0	0	0	0
Totals	0	0	0	11

PURINAS (33).

Name—Position.	Field Goals.	Foul Goals.	Pts.	Fls.
Faulstick, R. F.	1	3	5	0
Steel, R. F.	0	0	0	0
M. Breen, L. F.	4	2	10	0
E. Breen, L. F.	0	0	0	0
P. Tankle, C.	6	1	13	0
A. Lange, R. G.	2	1	5	3
L. Pollard, L. G.	0	0	0	0
Degraf, L. G.	0	0	0	1
Totals	13	7	33	4

Score at end of first period—M. K. T., 0; Purinas, 16; at end of second period, M. K. T., 0; Purinas, 26; final, M. K. T., 0; Purinas, 33. Referee—Steinmetz. Timekeeper—L. Fink. Scorer—I. B. Krukenkamp. Time of periods—8 minutes.

CENTURYS (2).

Name—Position.	Field Goals.	Foul Goals.	Pts.	Fls.
Graham, R. F.	0	1	1	1
Mellar, L. F.	0	0	0	2
Harris, C.	0	0	0	0
M. Christopher, R. G.	0	1	1	2
G. Wells, R. G.	0	0	0	3
Lilly, L. G.	0	0	0	1
Totals	0	2	2	9

WAGNERS (9).

Name—Position.	Field Goals.	Foul Goals.	Pts.	Fls.
Weiman, R. F.	1	2	4	2
Siegel, L. F.	0	0	0	2
Beynon, L. F.	0	0	0	0
Bruder, C.	0	0	0	1
Lazear, R. G.	2	0	4	2
Knass, R. G.	0	0	0	1
Rehling, L. G.	0	0	0	0
Shadwell, L. G.	0	1	1	1
Totals	3	3	9	9

Score at end of first period—Century 1, Wagner 2. Score at end of second period—Century 1, Wagner 4. Final score—Century 2, Wagner 9. Referee—Steinmetz. Timekeeper—L. Kink. Scorer—I. B. Krukenkamp. Time of periods—8 minutes.

MELLO AND MALONE WILL MEET DEC. 12

By the Associated Press

BOSTON, Dec. 6.—Al Mello of Lowell, holder of the New England welterweight championship, has been signed to meet Jock Malone of St. Paul, Minn., in a 10-round bout here Dec. 12. It will be Mello's first bout as a middleweight.

ROBINS TO PAY DAVE BANCROFT $43,000 A YEAR

$13,500 of This Amount Will Be Salary for 1928 and Remainder a Promised Bonus.

By the Associated Press.

NEW YORK, Dec. 6.—[illegible] several baseball trades [illegible] making at the current Dallas [illegible] fab, the bulk of deals is [illegible] at the National League [illegible] here next week.

Robins, Braves, Reds and [illegible] are all in the market for [illegible]

The poor showing of the [illegible] in the last campaign [illegible] nettled President Emil Fuchs [illegible] hopes to acquire new strength [illegible] the faltering warriors.

Although Hazen Cuyler has [illegible] safely snared by Joe McCarthy [illegible] to the Cubs' lair, postmortems [illegible] close that every National League club would have liked to land Cuyler from Pittsburg.

Brooklyn almost got the former Pirates' outfielder but Robinson refused to swap Jess Petty, the [illegible] fox of his pitching staff. Petty was the only Dodger who [illegible] ested the Corsairs.

The Reds would have [illegible] Hughie Critz, star infielder, [illegible] Walker, outfielder, for Cuyler [illegible] those players failed to [illegible] Dreyfuss family.

Western contenders [illegible] with alarm any chance of Cuyler being shipped to the Phillies [illegible] the Braves in fear that he [illegible] eventually turn up in the Giants' fold. The Pirates would have been able to do their own picking [illegible] the Philadelphia or Boston [illegible] had they so desired, according to gossip in baseball circles.

Cuyler would have been [illegible] able to New York but McGraw's bargaining would not [illegible] to what the Pirates expected. Furthermore, the Buccaneers [illegible] disposed to let Cuyler go with the Giants in view of the [illegible]

Shortstop Dave Bancroft, who piloted the Braves last year, is to receive $43,000 from the Brooklyn club for his services in 1928. Of that amount, $13,500 will be [illegible] salary and the remainder a bonus he was promised. As manager of Boston, Bancroft's salary [illegible] $20,000.

It is reported that Al Schacht, teammate of Nick Altrock in [illegible] line comedy, will be missing [illegible] the Washington Senators [illegible] next season.

Pipe smokers:

Sounds like tall talk for a ten-cent tobacco!

BUT... men who used to pay a quarter or more per package—men who wouldn't smoke any but imported tobacco—these same men tell us that Granger Rough Cut beats any tobacco they ever smoked for coolness, mellowness, and full rich flavor.

Well... we set out to make a pipe tobacco, and nothing else. So Granger is aged, made, cut, and packed for pipes—*and pipes only!* There's nothing like doing *one thing* and doing it well!

GRANGER ROUGH CUT

10¢ for the foil pouch, sealed in glassine.

Half pound vacuum tin 45¢

GRANGER ROUGH CUT IS MADE BY THE LIGGETT & MYERS TOBACCO CO.

MICHIGAN

WOULD DEVELOP TWO ELEVENS OF EQUAL STRENGTH

Commissioner Griffith Thinks That Before Long All Big Ten Schools Will Follow Plan.

By the Associated Press.

CHICAGO, Dec. 6.—The two-team football system, long talked of both in the Western Conference and in other sections, is to become a reality in the Big Ten next fall, with Michigan taking the initiative. Iowa also has announced definite plans for a second team.

Fielding H. Yost, director of athletics, and Dr. Clarence Cook Little, president of Michigan, have announced that games for the second Michigan team are being sought among both conference and non-conference schools.

As most conference teams have completed their 1928 schedules, and none have yet indicated any intention to follow the Michigan system, the two teams will be rated as first and second for the 1928 season, the Michigan authorities said, but eventually they are to be developed into two squads of equal power.

Badgers Consider Plan.

Wisconsin is considering the "two-team" plan, also. George Little, director of athletics, and Glenn Thistlethwaite, football coach, laid the plan before the recent Western Conference annual meeting and got a ruling from the Faculty Athletic Committee that would permit the dual system.

George Huff, director of athletics, and Robert C. Zuppke, football coach at the University of Illinois, were a bit skeptical of the success of the "two-team" plan.

"Nobody knows whether the two-team plan is good or not," Zuppke said, "because nobody knows what it will lead to."

Of all the conference coaches in the season just closed, Zuppke could perhaps come the nearest to presenting two fairly well balanced squads, needing no "stars" to draw the crowds.

After several years experience with "stars" Zuppke announced at the testimonial banquet to Red Grange that he hoped he never had another star.

Stagg Does Not Favor Plan.

The "two-team" plan is a fine thing for schools with big undergraduate enrollments, A. A. Stagg of Chicago, dean of the Big Ten coaches, said, but not for him. He pointed out that conference rules specify football games on eight days of the fall term, with no limit on the number of games a team may play on each day, if it wishes. One of the teams always will be regarded as the varsity and the other as the second team, Stagg said, for conference championship purposes.

The system has its advantages in giving opportunities for more students to play, Stagg said, but with a small enrollment he was sure he wouldn't have enough good material to put a second team in the field next fall.

Minnesota has no two-team plans for 1928, Fred Luehring, director of athletics said, adding that this must not be taken to mean that the experiment might not be tried there next fall.

Griffith Is Favorable.

"How successful the plan will be, remains to be seen," Luehring said, "but it is likely that most schools will give it a trial within a year or so."

Sooner or later all the Big Ten schools will have at least a partial schedule for a second team, in the opinion of Maj. John L. Griffith, athletic commissioner of the conference, for all the coaches and athletic directors voted favorably on the second team plan when it was proposed last May. Some of the schools may try it out for only a game or two next fall, to see whether it works, Maj. Griffith said, but he felt that the incentive it would give to larger number of boys to come out for football would make the plan a success.

MINNEAPOLIS TEAM LOSES FIRST GAME IN HOCKEY CIRCUIT

By the Associated Press.

MINNEAPOLIS, Minn., Dec. 6.—After five consecutive wins, Minneapolis suffered its first defeat of the season in the American Association here last night. St. Paul taking out a 5 to 2 victory. A crowd of 6000 saw the game.

WISCONSIN MAY PLAY NOTRE DAME NEXT YEAR

By the Associated Press.

CHICAGO, Dec. 6.—Notre Dame University, which for some days was wondering if the Western Conference football schedule of 1928 would leave any opening for the Rockne team, now faces the prospect of picking between Wisconsin and Indiana for a game next Oct. 6.

Another Big Ten school, Indiana, is anxious to get a place on Notre Dame's 1928 schedule, but the suggested date is Oct. 6, the same day Wisconsin now has under consideration.

Coach Rockne of Notre Dame, and Indiana University athletic officials, have expressed a desire to continue relations on the gridiron. Coach Thistlethwaite at Wisconsin, believed favorable to a Wisconsin-Notre Dame game, was to make known his decision by tomorrow.

MICHIGAN AND IOWA WILL HAVE SECOND GRID TEAMS NEXT SEASON

ROBINS TO PAY DAVE BANCROFT $43,000 A YEAR

$13,500 of This Amount Will Be Salary for 1928 and Remainder a Promised Bonus.

By the Associated Press.

NEW YORK, Dec. 6.—While several baseball trades are in the making at the current Dallas confab, the bulk of deals is expected at the National League meeting here next week.

Robins, Braves, Reds and Phillies are all in the market for players.

The poor showing of the Braves in the last campaign more than nettled President Emil Fuchs who hopes to acquire new strength for the faltering warriors.

Although Hazen Cuyler has been safely snared by Joe McCarthy into the Cubs' lair, postmortems disclose that every National League club would have liked to land Cuyler from Pittsburg.

Brooklyn almost got the former Pirates' outfielder but Robinson refused to swap Jess Petty, the silver fox of his pitching staff. Petty was the only Dodger who interested the Corsairs.

The Reds would have bartered Hughie Critz, star infielder, and Walker, outfielder, for Cuyler but those players failed to tempt the Dreyfuss family.

Western contenders regarded with alarm any chance of Cuyler being shipped to the Phillies or the Braves in fear that he would eventually turn up in the Giants' fold. The Pirates would have been able to do their own picking from the Philadelphia or Boston rosters had they so desired, according to gossip in baseball circles.

Cuyler would have been acceptable to New York but McGraw's bargaining would not measure up to what the Pirates expected. Furthermore, the Buccaneers were not disposed to let Cuyler go with the Giants in view of the flag strife.

Shortstop Dave Bancroft, who piloted the Braves last year, is to receive $43,000 from the Brooklyn club for his services in 1928. Of that amount, $13,500 will be his salary and the remainder a bonus he was promised. As manager of Boston, Bancroft's salary was $20,000.

It is reported that Al Schacht, teammate of Nick Altrock in sideline comedy, will be missing from the Washington Senators' roster next season.

WOULD DEVELOP TWO ELEVENS OF EQUAL STRENGTH

Commissioner Griffith Thinks That Before Long All Big Ten Schools Will Follow Plan.

By the Associated Press.

CHICAGO, Dec. 6.—The two-team football system, long talked of both in the Western Conference and in other sections, is to become a reality in the Big Ten next fall, with Michigan taking the initiative. Iowa also has announced definite plans for a second team.

Fielding H. Yost, director of athletics, and Dr. Clarence Cook Little, president of Michigan, have announced that games for the second Michigan team are being sought among both conference and non-conference schools.

As most conference teams have completed their 1928 schedules, and none have yet indicated any intention to follow the Michigan system, the two teams will be rated as first and second for the 1928 season, the Michigan authorities said, but eventually they are to be developed into two squads of equal power.

Badgers Consider Plan.

Wisconsin is considering the "two-team" plan, also. George Little, director of athletics, and Glenn Thistlethwaite, football coach, laid the plan before the recent Western Conference annual meeting and got a ruling from the Faculty Athletic Committee that would permit the dual system.

George Huff, director of athletics, and Robert C. Zuppke, football coach at the University of Illinois, were a bit skeptical of the success of the "two-team" plan.

"Nobody knows whether the two-team plan is good or not," Zuppke said, "because nobody knows what it will lead to."

Of all the conference coaches in the season just closed, Zuppke would perhaps come the nearest to presenting two fairly well balanced squads, needing no "stars" to draw the crowds.

After several years experience with "stars" Zuppke announced at the testimonial banquet to Red Grange that he hoped he never had another star.

Stagg Does Not Favor Plan.

The "two-team" plan is a fine thing for schools with big undergraduate enrollments, A. A. Stagg of Chicago, dean of the Big Ten coaches, said, but not for him. He pointed out that conference rules specify football games on eight days of the fall term, with no limit on the number of games a team may play on each day, if it wishes. One of the teams always will be regarded as the varsity and the other as the second team, Stagg said, for conference championship purposes.

The system has its advantages in giving opportunities for more students to play, Stagg said, but with a small enrollment he was sure he wouldn't have enough good material to put a second team in the field next fall.

Minnesota has no two-team plans for 1928, Fred Luehring, director of athletics said, adding that this must not be taken to mean that the experiment might not be tried there next fall.

Griffith Is Favorable.

"How successful the plan will be, remains to be seen," Luehring said, "but it is likely that most schools will give it a trial wthin a year or so."

Sooner or later all the Big Ten schools will have at least a partial schedule for a second team, in the opinion of Maj. John L. Griffith, athletic commissioner of the conference, for all the coaches and athletic directors voted favorably on the second team plan when it was proposed last May. Some of the schools may try it out for only a game or two next fall, to see whether it works, Maj. Griffith said, but he felt that the incentive it would give to larger number of boys to come out for football would make the plan a success.

MINNEAPOLIS TEAM LOSES FIRST GAME IN HOCKEY CIRCUIT

By the Associated Press.

MINNEAPOLIS, Minn., Dec. 6.—After five consecutive wins, Minneapolis suffered its first defeat of the season in the American Association here last night. St. Paul eking out a 5 to 2 victory. A crowd of 6000 saw the game.

WISCONSIN MAY PLAY NOTRE DAME NEXT YEAR

By the Associated Press.

CHICAGO, Dec. 6.—Notre Dame University, which for some days was wondering if the Western Conference football schedule of 1928 would leave any opening for the Rockne team, now faces the prospect of picking between Wisconsin and Indiana for a game next Oct. 6. Another Big Ten school, Indiana, is anxious to get a place on Notre Dame's 1928 schedule, but the suggested date is Oct. 6, the same day Wisconsin now has under consideration.

Coach Rockne of Notre Dame, and Indiana University athletic officials, have expressed a desire to continue relations on the gridiron. Coach Thistlethwaite at Wisconsin, believed favorable to a Wisconsin-Notre Dame game, was to make known his decision by tomorrow.

Jefferson Park Charts

Weather clear; track fast.

FIRST RACE—$1000, claiming, maidens, all ages, six furlongs: Start good; won driving; place same. Went to post 1:59; at post 3 minutes. Winner, ch. 2, by Danger Rock—Game Cock. Trainer, T. Brooks. Time, :24 1-5, :48 3-5, 1:15 1-5. Value to winners, $700, $175, $100, $25.

HORSE.	WT.	PP.	ST.	¼	½	Str.	Fin.	Jockey.	Equivalent Odds to 1.
Cherry Brook	109	10	6	$6^{1\frac{1}{2}}$	4^{1}	3½	1½	S. Stretton	4.80
Lepanto	116	1	5	$4^{1\frac{1}{2}}$	$2^{1\frac{1}{2}}$	2½	2^{2}	D. Emery	16.10
Silver Queen	113	6	4	1^{1}	1^{1}	1½	3½	R. Zucchini	7.00
Clarifier		3	1	2^{1}	3^{3}	4^{1}	4^{1}	C. E. Allen	.90
The Southerner	108	11	7	5^{h}	5^{1}	5^{1}	5½	A. Anderson	14.20
*Miss Crump	113	2	2	3½	6^{1}	6^{1}	6½	R. N. Lambertson	79.70
Ancient Mariner	109	12	11	9^{3}	7^{3}	7^{2}	7^{3}	Garnold	82.40
Caustib	116	7	8	8½	8½	8^{1}	8^{1}	W. Harvey	18.30
Annie Coughlin	113	4	3	11^{6}	11^{5}	10^{1}	9^{1}	N. Chicut	29.20
Isoard	109	8	9	7½	9^{5}	9½	10^{6}	O. Bourassa	16.20
*Stuart Hunter	116	9	10	10^{1}	10^{2}	11^{1}	11^{6}	R. Moser	79.70
*Wyoming Girl	113	5	12	12	12	12	12	M. Fishman	79.70

*Field.

Cherry Brook worked his way up on outside, closed gamely and won going away. Lepanto ran a good race. Silver Queen, plenty of speed and held on well. Clarifier had no mishap.

$2 mutuels paid: Cherry Brook, win $11.60, place $8.10, show $5; Lepanto, place $15.80, show $10.20; Silver Queen, show $5.80.

SECOND RACE—$1000, claiming, 2-year-olds, six furlongs—Start good; won driving; place same. Went to post 2:28; at post three minutes. Winner, br. f. 2, by American Ace—Tidy. Trainer, J. L. Brannon. Time, :24 1-5, :48 3-5; 1:15 3-5. Value to winners—$700, $175, $100, $25.

HORSE.	WT.	PP.	ST.	¼	½	Str.	Fin.	Jockey.	Equivalent Odds to 1.
War Wings	100	5	4	2½	2^{2}	$2^{1\frac{1}{2}}$	1½	M. Meyer	4.40
Ferseth	106	2	3	5^{1}	6^{1}	5^{2}	2½	W. Bowden	2.30
Lila G.	105	9	2	3^{2}	4^{2}	4^{1}	3½	D. Smith	22.50
Morocco	103	8	11	11^{2}	11^{2}	7^{3}	4^{1}	T. Root	4.90
William P.	117	10	1	$1^{1\frac{1}{2}}$	$1^{1\frac{1}{2}}$	1½	5^{1}	R. Zucchini	5.00
Joseph Sabbatus	105	1	6	9^{h}	7½	6^{1}	6½	P. Hebert	51.[illegible]
Two Toms	108	11	8	4^{1}	5^{2}	8^{1}	7^{4}	D. Emery	7.50
Sleepy Time	108	4	5	8^{1}	8^{1}	9½	8^{h}	G. Arnold	16.30
Jack W. Jr.	111	6	10	10^{6}	9½	10^{1}	9^{1}	M. Fishman	62.80
*Claprock	108	12	9	6½	3½	3^{1}	10^{5}	O. Bourassa	39.40
*Snowfall	106	7	12	12	12	12	11^{4}	R. Moser	39.40
*Woollatt	112	3	7	7^{1}	10^{1}	11^{1}	12	W. Harvey	39.40

*Field.

War Wings followed pace closely, finished with a rush and won going away. Ferseth dropped back on the turn, but came with a rush in the stretch. Lila G. well up from the start, held on well. William P tired badly after showing early speed.

$2 mutuels paid: War Wings, win $10.80, place $5.06, show $4; Ferseth, place $3.60, show $3.80; Lila G. show $9.

THIRD RACE—$1000, claiming, 3-year olds and up, one and a sixteenth miles. Start good, won easily, place same. Went to post 2:56, at post 1 minute. Winner b g 4 by Torch Bearer-Mary Reardon. Trainer, E. E. Major. Time, :24 4-5, :50, 1:15 2-5, 1:42 3-5, 1:49 1-5. Value to winners, $700, $175, 100, $25.

HORSE.	WT.	PP.	ST.	¼	½	¾	Str.	Fin.	Jockey.	Equivalent Odds to 1.
Torcher	108	4	2	3^{h}	$1^{1\frac{1}{2}}$	$1^{1\frac{1}{2}}$	1^{2}	1^{1}	W. Bowden.	.70
King of Fortune	113	3	6	6^{1}	4^{1}	3^{3}	2^{3}	2^{4}	O. Bourassa.	4.50
Rushee	103	8	4	4^{4}	2^{3}	$2^{1\frac{1}{2}}$	3^{3}	3^{2}	M. Meyer.	8.90
King Tut	110	1	1	5^{1}	6^{4}	6^{3}	4^{1}	4^{3}	...Chilcutt	71.20
Delphia	110	6	7	8	8	8	7^{2}	5½	R. Moser.	64.80
Loyal H	108	2	3	2½	5^{1}	4^{h}	5½	6^{h}	Parmelee.	17.60
Angle Plane	102	7	5	1^{1}	3½	5^{1}	6^{2}	7^{4}	T. Root.	6.40
Sincere	102	5	8	7^{1}	7^{1}	7^{3}	8	8	H. Trotzek.	79.20

Torcher ran as if much the best. He took the lead at the far turn and won easy. King of Fortune came around the field on the turn and finished fast. Rushee had plenty of speed and held on gamely. King Tut closed a big gap under punishment. Angle Plane ran well for six fur longs.

$2 mutuels paid: Torcher, win $3.40, place $2.60, show $2.60; King of Fortune, place $4.60, show $3.40; Rushee, show $4.40.

FOURTH RACE—$1000, claiming, 3-year-olds and up, six furlongs. Start good, won driving, place same. Went to post 3:22, at post 2 minutes. Winner br g 3 by Dominat-Kings Fancy. Trainer, C. H. Phillips. Time, :23 1-5, :48 1-5, 1:15. Value to winners, $700, $175, $100, $25.

HORSE.	WT.	PP.	ST.	¼	½	Str.	Fin.	Jockey.	Equivalent Odds to 1.
Arrogant	108	5	2	1^{2}	1^{2}	1½	1½	G. Arnold.	2.30
Mark Master	117	7	6	5^{1}	$3^{1\frac{1}{2}}$	2^{1}	2½	D. Emery.	3.90
Sturdy Stella	109	8	5	2½	2^{1}	3^{1}	3^{1}	R. Finnerty.	6.00
Panola	111	2	1	3^{1}	4^{1}	5^{1}	4^{1}	R. Moser.	14.40
Talladega	110	12	8	8^{1}	8^{1}	8½	5^{h}	C. E. Allen.	15.50
Chick Up	109	1	11	11^{5}	11^{3}	7^{1}	6^{h}	M. Meyer.	7.00
*Royal Highness	113	3	3	4^{h}	5.	6½	7½	E. Hart.	30.50
*Naughty Nisba	111	10	9	9½	9½	9^{1}	8^{1}	D. Dubois.	30.50
Go Foin	112	11	4	10^{5}	7½	4^{1}	9^{3}	W. Bowden.	16.40
Captain Haney	114	6	12	12	12	11^{2}	10^{10}	N. Burger.	55.00
Oley	112	9	7	6^{1}	10^{1}	10^{3}	11^{5}	F. Whittaker.	9.90
*George Ray	110	4	10	7^{h}	6^{h}	12	12	J. Leylond.	30.50

Arrogant rushed into lead, came wide in the stretch but held on gamely. Mark Master moved up very fast in the last furlongs and held on well. Sturdy Stella broke slow, but closed a big gap. She ran a good race. Panola broke running and had no mishaps. Chick Up closed a big gap and finished fast.

$2 mutuels paid: Arrogant, win $6.60, place $3, show $3.20; Mark Master, place $3.80, show $3.40; Sturdy Stell, show $3.20.

FIFTH RACE—Six furlongs:
Twinkling (M. Meyer) ... 4.00 2.40 2.10
Rival (L. Arno) ... 2.60 2.20
Boby Guard (J. Leyland) ... 2.40
Time: 1:15. Bright Steel, Miles Prior and Grapestone also ran.

JEFFERSON PARK SCRATCHES.

1—Adam's Apple, Rionda, Odd Fellow 11, Indiana Guide, Dump. 2—Smiling Betty, Jim Dahlman, Duff's Time, Miss Hogan, Besom, Zefine. 3—Wild Aster, Geo. Dever. 4—Betty Craig, Smoky Day, Sphere, Queen Bessie, Porto de Oro, Becky Sue. 5—Sir Peter. 7—Marsdale.

Tigers Approve Seven Grid Tilts

Washington Has Not Been Placed on Missouri Schedule for Next Year.

By the Associated Press.

COLUMBIA, Mo., Dec. 6.—The Missouri Committee on Inter-Collegiate athletics met here yesterday and approved a five-game football schedule for the University of Missouri and added two non-conference games, one with Drake and another with New York University.

The schedule:

Oct. 20—Iowa State at Columbia.
Oct. 27—Nebraska at Lincoln.
Nov. 3—Drake at Columbia.
Nov. 10—Kansas Aggies at Manhattan.
Nov. 17—New York at New York.
Nov. 24—Kansas at Columbia.
Nov. 29—Oklahoma at Norman.

Another game may be scheduled either Oct. 6 or 13 probably at Columbia as the Missouri Tigers have only three home games in the above schedule.

ENGLISH RACING STAR WILL COMPETE IN DAYTONA BEACH EVENT

LONDON, Dec. 6.—Capt. Malcolm Campbell, noted English automobile driver, will compete in the international speed contests at Daytona Beach, Fla., in February, the Daily Mail says. He will use an engine of the type which won the Schneider Seaplane trophy for England at Venice last September, modified so that it will fit a motor car chassis. The construction of the engine is the secret of the air ministry, which, however, has given Campbell permission to use it at Daytona.

"Capt. Campbell at one time held the world's automobile speed record of 174 miles an hour. He was superseded by Major H. O. D. Segrave, who ran the record up to more than 200 miles.

Stecher Rolls Another.

NEW YORK, Dec. 6.—Joe Stecher, wrestling champion of the world, had demonstrated today that his famous scissors hold has lost none of its effectiveness. Stecher scissored Jack Ganson of San Francisco, 195-pound challenger, after 42 minutes and 25 seconds of strenuous grappling here last night.

Godfrey Kayos De Roso.

CANTON, O., Dec. 6.—George Godfrey, Philadelphia Negro heavyweight, knocked out Andre de Roso, Italian, in the second round of a scheduled 10-round bout here last night.

Hibbs Named Captain.

LOS ANGELES, Cal., Dec. 6.—Jesse Hibbs, star tackle of the University of Southern California gridders, today has been chosen to lead his teammates in 1928.

RODGERS WILL REMAIN AS HEAD GRID COACH AT WEST VIRGINIA U.

Special to the Post-Dispatch.

MORGANTOWN, W. Va., Dec. 6.—Ira Rodgers will be head coach of the West Virginia eleven again next fall, his formal election being announced at a meeting of the Athletic Board of Control here yesterday. Many reports have been current to the effect that Rodgers would be let out following the series of defeats suffered by his team but the creditable showing in the final four games of the year and especially the 6-6 tie with the strong Washington and Jefferson eleven here on Thanksgiving day, largely changed the sentiment and his re-election was unanimous.

SHREVEPORT MAN ORGANIZES BASEBALL PLAYER EXCHANGE

By the Associated Press.

DALLAS, Tex., Dec. 6.—T. T. Anderson, business manager of the Shreveport club of the Texas League, is here forming a players' exchange for the benefit of club owners and players. He announced today that the innovation in baseball was proving popular and that he already had enlisted about 25 club owners.

The exchange will operate as a booking agency and is designed as a central information bureau, to be located in Shreveport, which will reduce excessive charges coincident with a club locating a player, or a player locating a job.

Members will be signed on a subscription basis, applying only to the minors.

WRIGHT, PITTSBURG PLAYER, TO RESIDE IN HARRISONVILLE, MO.

HARRISONVILLE, Mo., Dec. 6.—Glenn Wright, shortstop for the Pittsburg Pirates, is to become a resident of this city. He is moving here with his mother, Mrs. R. L Wright of Eldorado Springs, Mo.

Wright is a graduate of Harrisonville high school. He is now on a hunting trip in Florida.

TIAJUANA SCRATCHES.

1—Senor Marine, Smart Horse, Dean H., Irish Princess II. 2—Sheffield, Air Castle, Modo, Brian Kent. 3—First Dance, Brazen. 4—The Falconer, Fire Captain. 5—Egg Nogg, Pa's Choice, Shasta Negra, Marietta. 6—Betty O'Neal, Duck It. 7—Found One, Shasta Grafton, Polyangle. 8—Glassful, Beauty Starmx, Bronx, My Daddy, Fred Dubner.

A. A. OWNERS ADOPT A NEW WAIVER RULE

Youngster Can Be 'Farmed' Out First Year Under Law — Virginia League Disbands.

By the Associated Press.

DALLAS, Tex., Dec. 6.—Changes involving the waiver rule were written into the new constitution of the American Association at the meeting of officials here today. The new constitution to be adopted later in the da was said by Thomas J. Hickey, president, to combine all the best qualities of several others that have been studied.

Under the new provision a youngster can be farmed out during his first year without waivers being necessary. This will eliminate benching of a rookie during his first year rather than to ask waivers on him.

With preliminary skirmishing out of the way, and the opening meeting of the National Association of Professional Baseball Leagues at hand, a few deals began to crop out this morning.

Johnny Walsh, catcher, was purchased by Charlotte of the South Atlantic League from the Rochester International League.

Virginia League Quits.

Unidentified scouts from at least one major league club were busy looking up the record of Catcher Sandford Hamby, who played last year with Hartford in the Eastern League.

Wildman G. Bramham, president of the Virginia League, announced that the league would be disbanded. Richmond, Va., and Norfolk, Va., clubs of this league will be granted franchises in the Piedmont League at a meeting Dec. 18, and Piedmont will be raised from a six to an eight club league and given a class B rating. It is now in class C. Bramham is president of both leagues.

It was understood that the four other clubs of the Virginia League would drop organized baseball.

The National Arbitration Board settled the question of whether Oklahoma City and Tulsa should be permitted to withdraw from the Western League to join the Texas League, by ruling the franchises were Western League property and could not be transferred without consent of other club owners.

This sent the Western League owners into another huddle to emerge, after several hours, with the announcement that all difficulties had disappeared. They arranged a split season of 168 games, opening April 12 and closing Sept. 23, with a five-game post-season playoff series. The opening dates will be split between the nothern and southern clubs. Final approval of the schedule was left for today.

A general shakeup in Western League managers was announced. Howard Gregory will succeed Red Luderus at Oklahoma City; Jack Knight takes over from Joe Berger at Denver; Dick Breen will manage his own club at Lincoln, displacing John Lavan and Sled Allen replaces Joe Kelly at Amarillo. Otis (Doc) Crandall will manage Wichita again. Omaha, Tulsa and Des Moines managers were reported considering new pilots.

Indians Pick New Orleans.

Toronto, Chattanooga and Baden Baden, Ind., have entered the lists for next year's meeting, H. M. Sexton, president of the National Association announced.

Billy Evans, new business manager of the Cleveland Indians, announced his club would train at New Orleans this spring. They trained in Florida last year. The batteries will report late in February. While Jack McCallister, manager of the Indians, is here seeking a new post, there was no indication as to who his successor would be.

Walker May Box Hudkins.

Special to the Post-Dispatch.

LOS ANGELES, Cal., Dec. 6.—Jack Kearns, manager of Mickey Walker, world's middleweight champion, indicated here today he would consent to a match with Ace Hudkins, the Nebraska wildcat.

Mattison Elected Captain.

By the Associated Press.

ELKINS, W. Va., Dec. 6.—Ralph Mattison of LaCrosse, Wis., has been elected captain of Davis and Elkins College football team. Mattison is a guard and has played two years with the team.

Doubledecking At Wrigley Field Nearly Completed

By the Associated Press.

CHICAGO, Dec. 6.

BIGGER crowds at the Cubs Park have necessitated more doubledecking of the stands.

Doubledecking at Wrigley Field begun last season is now being completed at a cost of $600,000. When this work is done, Wrigley Field will represent, including the ground, an estimated investment of $2,250,000.

HAGEN WILL CAPTAIN "PRO" GOLFERS' TEAM

By the Associated Press.

ROCHESTER, N. Y., Dec. 6.—Walter Hagen was advised yesterday that he had been appointed captain of the 1928 American Professional Golf team by the directors of the Professional Golfers' Association of America.

Hagen said that the association had not yet determined if a team would be sent to Great Britain next year. He said he expected to participate in the British open championship himself and that if men selected to represent the United States could make the trip, a match probably would be played.

GIL DOBIE MAY BE REMOVED AS CORNELL COACH

Rumblings Heard in Ithaca —Yale and New York U. Want Mentors to Remain Another Year.

By the Associated Press.

NEW YORK, Dec. 6.—Coaching bombshells dropped into widely scattered football camps over the week-end yesterday kept gridiron conversation alive in a season that has waned except for a few post-season and all-star clashes in sun-favored climates.

In the ranks of the East's one-time "Big Three," Princeton and Harvard coaching problems were settled, Princeton's for two years and Harvard's for one. But Yale and New York University were skirmishing for some means of inducing their mentors to reconsider resignations.

In the Southwest, Rice Institute saw the retirement of John W Heisman, athletic director and head coach of football, after 36 years of master minding in the East, South and Midwest. From Ithaca came murmurings translated by some into demands for Gloomy Gil Dobie's removal from the helm at Cornell, despite a contract that has two years to run.

William J. Bingham's "give him air" program at Harvard has assured Arnold Horween of another year at the head of Crimson football in Cambridge, while Bill Roper, who has guided Princeton's football destinies for 14 years, nine of them in succession, has signed a contract that will keep him in harness for another two years.

Chick Meehan's threat to quit N. Y. U. football because of four outside offers and "other circumstances" has started a hasty alumni drive to obtain his retention at any cost, be it money, freedom or squashing "grousers."

Yale alumni, awakened by Nick Roberts' annual "win, lose or draw" barn party over in Jersey Saturday night, have started a drive to smoke out an official request from New Haven that Tad Jones reconsider his resignation. The party proved to its own satisfaction that the alumni, undergraduates and football players want Jones back, and touched on the faculty attitude with a discreet question mark.

MIAMI RACING SEASON IS OFF, SAYS REPORT

Newspaper Declares Decision Was Reached at Meeting of Directors of Jockey Club.

By the Associated Press.

MIAMI, Fla., Dec. 6.—The Miami Daily News today says it has learned that the Miami racing season this year is definitely off by decision reached at a meeting today of the directors of the Miami Jockey Club. Directors refused to comment.

Adgie Beats Monte.

By the Associated Press.

PHILADELPHIA, Dec. 6.—Matt Adgie, local boxer, won the decision over Joe Monte of Boston, last night in a hard-fought 10-round bout at the Arena. Adgie weighed 175, Monte 176.

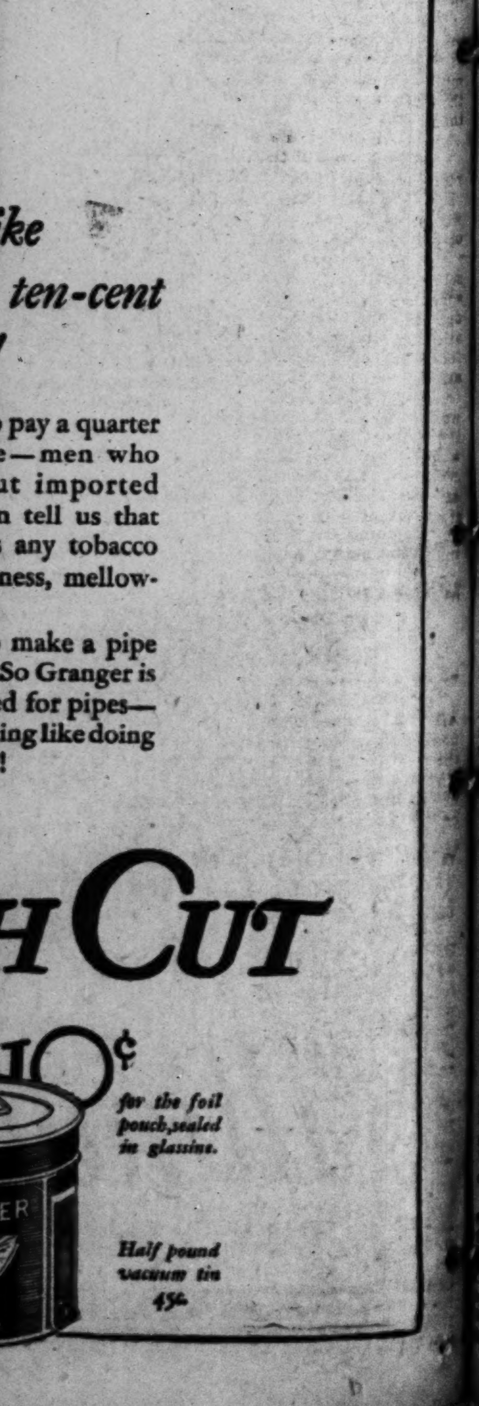

HOPPE DEFEATS JACKSON, REGAINS LEAD IN ANGLE LEAGUE

HALL, AIDED BY HIGH RUN OF 10, BEATS WAKEFIELD

Victory Puts St. Louisan in Second Place — Kieckhefer Suffers Reverse at Layton's Hands.

Special to the Post-Dispatch.

NEW YORK, Dec. 6.—Willie Hoppe, former balkline champion, assumed undisputed lead in the American three-cushion league by defeating Clarence Jackson of Detroit by a score of 50 to 35 at Thum's Academy, last night. It was the sixth victory for Hoppe. He ran out in 50 innings and had a high run of 8.

Augie Kieckhefer of Chicago, who was tied with Hoppe, was beaten by Johnny Layton of St. Louis at Hoppe's Academy by a score of 50 to 23. Layton played at his best and averaged better than one as he completed his game in 43 innings. His high run was 6.

Allen Hall, representing Doyle's Academy, found his way into the winning column again, and conquered Harry Wakefield of San Francisco by a score of 50 to 36 at the Fourteenth street academy. This game lasted 49 innings. A high run of 10 aided Hall in his victory.

Standings of the players:

	Won	Lost
Hoppe	6	2
Hall	6	3
Kieckhefer	5	3
Reiselt	3	3
Jackson	3	3
Layton	3	4
DeOro	2	6
Wakefield	1	5

TONIGHT'S SCHEDULE.

Hoppe vs. Layton.
Wakefield vs. Reiselt.

Scott Will Box Dorval, Jan. 20

Hansen-Renault and Touchstone-Sekyra Other Bouts Arranged on Card.

By the Associated Press.

NEW YORK, Dec. 6.—Leo P. Flynn and Jimmy Johnston have entered into an arrangement whereby they will guarantee $20,000 to Tex Rickard if he will allow them to experiment with a heavyweight show at Madison Square Garden on Jan. 20. Flynn and Johnston desire to prove that a card minus fistic stars will yield handsome profits.

Rickard said he was willing to go through with the proposition but would take his guarantee in advance. That feature has yet to be complied with. Rickard's topnotch boxers, Jack Dempsey, Jack Sharkey, Paulino, Tom Heeney, Johnny Risko and Jack Delaney, cannot be used in the competition, it is stipulated.

Flynn and Johnston put forth a tentative card of three ten-rounders as follows: Knute Hansen vs. Jack Renault; Phil Scott vs. Jack Dorval; and Benny Touchstone vs. Joe Sekyra.

As the State Athletic Commission rules prohibit a manager to be associated with the production of fights, Rickard will agree to direct the bouts on the recommendations of Flynn and Johnston.

STEADMAN, ST. LOUIS BOXER LOSES JUDGES' DECISION TO MANGUNA

By the Associated Press.

LITTLE ROCK, Ark., Dec. 6.—Milton Manguna, New Orleans, won a judges' decision over Paul Steadman, St. Louis, in a 10-round match here last night. Both weighed 126 pounds.

TENNESSEE CHALLENGES GEORGIA TECH TEAM

By the Associated Press.

KNOXVILLE, Tenn., Dec. 6.—The University of Tennessee yesterday sent a challenge to Georgia Tech for a post-season game to decide the football championship of the Southern Conference. Tennessee went through its season undefeated, but was tied by Vanderbilt. Georgia Tech was tied by Vanderbilt and lost only one game, that to Notre Dame, and has to its credit Saturday's victory over the powerful Georgia University team.

Dispatches from Atlanta quoted Prof. A. H. Armstrong, business manager of Tech athletics, as saying there was little likelihood of a post-season game, since Tech as well as the conference has rules against such contests.

Welch-Taylor Draw.

JOHNSTOWN, Pa., Dec. 6.—Teddy Welch of McKeesport, Pa., and Harry Taylor or Toronto Canada, fought eight rounds to a draw here last night. They are junior welterweights. Andy Tomaski of Wilmerding, Pa., scored a technical knockout over Eddie Meyers of Detroit in the seventh round of a scheduled eight-round bout. They are bantamweights.

Dugan Stops McCann.

By the Associated Press.

MEMPHIS, Tenn., Dec. 6.—Frankie Dugan, Memphis, welterweight, knocked out Billy McCann of Cleveland in the fifth round of a scheduled ten-round bout last night. McCann was knocked down five times twice in the closing round.

SPORT SALAD

by L. C. Davis

Keep It in the Family.

PAUL WANER, famous Buccaneer,
Has been declared without a peer,
As N. L. boys are reckoned.
For which he'll get a thousand fish—
The runner-up was Frankie Frisch
Who was a bang up second.

The honor was deserved by Paul,
Who played a better brand of ball
This year than any other.
And for the lead in '28
We think the strongest candidate
Will be his little brother.

Although we hold no brief for Lloyd,
The rooters would be overjoyed,
If it were so decided.
In pulling off the brother act
Those Waner brothers can attract
Attention undivided.

My Stars!

Incidentally the Waner boys were chosen to play right and center field on a mythical All-Star team picked by a mail vote. Jim Bottomley and Frankie Frisch get the assignments at first and second base, respectively. With the other positions filled by such sterling performers as Travis Jackson, Pie Traynor, Hack Wilson, Gabby Hartnett, Charley Root, Jess Haines and Ray Kremer, this team ought to be a topheavy favorite to win the bunting in the Hot Stove League.

In case the race in the Hot Stove League becomes so one-sided that interest will wane in spite of the Waner brothers, a split season has been suggested. Otherwise the fans might waver in their allegiance to the radiator circuit and go to see the mythical football teams perform.

Why Worry?

"Graduations Will Wreck Notre Dame Team."

But on our grief we'll put a check,
Nor weep for Notre Dame;
Her team may be a total wreck,
But she'll get there just the same!

When all her football stars are gone
That famous educator,
Coach Rockne, simply draws upon
His football incubator.

For Rockne has in embryo,
A flock of stars as clever;
So stars may come and stars may go,
But Knute goes on forever.

Quite So.

A little thing like a wreck doesn't bother Rockne. It happens every three or four years in the best regulated colleges.

That apparent mix up in the Haldeman-Julius family seems to qualify them for a prominent place in Who's Who.

"Grandmother Takes Seat in Congress."

Regards to Uncle Sam, Grandma.

"Tells of Chinese Situation."

What is it, a job in a laundry?

Mexico is suing Gen. Arnulfo R. Gomez, executed presidential candidate, for ten million pesos.—News item.

Though dead as a herring since bumping him off
His country insists upon making him cough.

ATLANTA DOG WINS LEG ON COBB TROPHY IN GEORGIA TRIALS

Special to the Post-Dispatch.

WAYNESBORO, Ga., Dec. 6.—Atlanta dogs accounted for first and second in the annual amateur all-age stake of the Georgia pointer and setter trials which was run here yesterday. First went to the setter Rex Cromwell, owned and handled by Scott Hudson, while second went to the setter Helen Walker, owned by J. J. Woodside and handled by Roy Persons of Monticello, Ga. Third place went to the pointer Rega Frank, owned by J. G. Lasear of Pittsburg, Pa., handled by Dr. E. M. Wilder of Augusta. The stake carries with it the title of Georgia State bird dog champion and a leg on the Ty Cobb cup which was presented to the club by Cobb six years ago. It must be won three times before becoming anyone's exclusive property.

The stake brought out a field of 15 starters and as birds were plentiful the performances of the dogs created great interest for the large gallery of spectators that followed. Ty Cobb was among those present to see the Atlanta dog win his trophy.

Anita Peabody, 2-Year-Old, Was Leading Money Winner

Hertz Filly Took Down $111,905 in Seven Starts — Sir Harry and Whiskery Only Others to Finish Over $90,000.

Special to the Post-Dispatch.

CHICAGO, Dec. 6.—Money-winning honors for 1927 fell to a 2-year-old, Anita Peabody, a brilliant filly by Luke McLuke—La Dauphine. Defeated but once during the year, Anita Peabody earned for Mrs. John D. Hertz of Chicago the excellent amount of $111,905. Starting seven times, this queen of fillies won six races, some of them from the best colts and fillies of the year, and was third once, never being unplace. Giving honors where honors are due, Anita Peabody was an exceptional filly, a great 2-year-old and a brilliant racehorse. Her stake victories included the Debutante Stakes at Churchill Downs, Joliet Stakes at Lincoln Fields and the Tomboy Handicap and Futurity Stakes at Belmont Park. Her only defeat was suffered at Saratoga in the Schuylerville Stakes.

The Seagram Stable's Sir Harry, winner of the rich Coffroth Handicap and second money in the Tijuana Derby, Preakness Stakes and Chesapeake Stakes, won $96,942, a sum sufficient to place him second to Anita Peabody among the greatest money-winning horses.

Just a matter of a few dollars less than $2000 behind, was Harry Payne Whitney's Whiskery, winner of the Kentucky Derby and other good races.

Two sons of Fair Play were close together in the final standing. Chance Shot having $89,527 and Chance Play $86,800. Another Whitney horse, Bostonian, winner of the Preakness Stakes, won $82,500 and was well up on the list. W. J. Salmon's Display and the Greentree Stable's Glade, each won in excess of $75,000. Others which did well in the racing of 1927 were Nimba, the great steeplechaser, Jolly Roger, Brown Bud, Cotlogomor, Brooms and Reigh Count, the latter generally recognized as the champion 2-year-old of the year.

Following are the records of the 30 leading money-winning horses from Jan. 1 up to and including the racing of Nov. 26:

Horse.	Col.Sex.A.	Pedigree.	Sts.	1st.	2d.	3d.	Unp.	Amount
Anita Peabody	b. f. 2	Luke McLuke—La Daphne	7	6	0	1	0	$111,905
Sir Harry	ch. c. 3	Wildair—Ballotade	16	3	6	0	7	96,942
Whiskery	b. c. 3	Whisk Broom II—Prudery	18	6	4	3	5	94,950
Chance Shot	b. c. 3	Fair Play—Quelle Chance	7	3	2	0	2	89,527
Chance Play	ch. c. 4	Fair Play—Quelle Chance	12	6	3	0	3	86,800
Bostonian	blk. c. 3	Broomstick—Yankee Maid	13	3	2	2	6	82,500
Display	b. c. 4	Fair Play—Cicuta	25	7	8	4	6	78,675
Glade	ch. f. 2	Touch Me Not—Idle Dell	15	2	1	2	9	75,835
Nimba	b. f. 3	War Cloud—Martin Snow	9	5	1	0	3	64,270
Jolly Roger	ch. g. 5	Pennant—Lethe	8	6	2	0	0	63,075
Brown Bud	br. c. 3	Br'n Prince II.—June Rose	15	7	4	2	2	60,902
Cotlogomor	ch. h. 5	Sardanapale—Soda	22	4	4	7	7	59,745
Brooms	br. c. 3	Broomstick—Sis Martin	7	1	0	3	3	57,100
Reigh Count	ch. c. 2	Sunreigh—Contessina	14	4	3	0	7	56,030
Chicago	b. g. 4	Granite—Synethic	19	10	5	1	3	52,454
Flat Iron	ch. g. 4	Friar Rock—Affection	31	12	10	0	9	48,490
Handy Mandy	b. f. 3	Br'n Prince II.—Mandy Hamilton	15	3	5	0	7	44,385
Osmond	ch. g. 3	Sweeper—Ormanda	12	6	4	2	0	43,615
*Dice	b. c. 2	Dominant—Frumpery	5	5	0	0	0	42,625
Jock	b. c. 3	Colin—Kathleen	21	6	5	3	7	40,275
Black Marie	b. f. 4	Black Toney—Bird Loose	15	6	6	0	3	40,230
Happy Time	br. c. 2	High Time—Litle Blossom	15	4	3	1	7	39,458
Mars	ch. c. 4	Man o' War—Christmas Star	6	3	0	2	1	38,175
Justice F.	br. c. 3	Abbots Trace—Icemond	11	6	0	1	4	36,925
Toro	b. c. 2	The Porter—Brocatelle	18	6	7	2	3	35,845
Black Panther	b. c. 3	Black Toney—Grenery	21	7	5	1	8	35,300
Cloudland	b. h. 5	Wrack—Fairy Ray	25	6	3	7	9	35,252
Nassak	ch. c. 2	John P Grier—Ethel D.	14	7	4	2	1	34,875
War Eagle	ch. c. 3	Man o' War—Earine	28	7	3	4	14	33,678
Bateau	b. f. 2	Man o' War—Escuina	12	2	3	4	3	33,535

*Dead.

GAME BOXER NEVER QUITS, SAYS TUNNEY

Will to Win and Natural Qualifications Cannot Be Defeated, Champion Believes.

By the Associated Press.

NEW YORK, Dec. 6.—Gene Tunney addressed the boys of Riverdale-on-the-Hudson Country School yesterday and Headmaster Frank S. Hackett characterized the talk as the best speech for boys he had ever heard.

"The will to win when associated with natural qualifications cannot be defeated," said Gene. "Some boys will meet with misfortune and quit; others will continue to fight. The game man never says 'quit'—he fights back even when he is down and he is going to last.

"A sportsman obeys the rules. He doesn't shoot out of season; he doesn't take advantage of the weak; he doesn't hit when any one is down. Sportsmanship is that quality of spirit which makes you manly and keeps you within the rules of the game. In fighting this battle of life, do it gamely, fairly and honorably.

"And the quality that I would place next to sportsmanship is loyalty—to principles, to God, to friends and to your country."

"It is only bullies who swear and they are always cowards. Smoking is a foolish habit. I have never smoked."

Winnipeg Loses Again.

WINNIPEG, Man., Dec. 6.—The Winnipeg Maroons were forced further into the cellar of the American Hockey Association last night when Kansas City humbled them by a 5 to 0 score.

Last Night's Fights

CHICAGO.—Red Uhlan, California, knocked out Lew Chester, Philadelphia (3). Ernie Peters, Chicago, defeated Young Dencio, Washington (8).

PITTSBURG.—Emmett Rocco, Elmwood City, Pa., won by technical knockout from George Gemas, Philadelphia (5). Jack O'Donnell, Cleveland, won from Stanley Simmons, Pittsburg (6).

JOHNSTOWN, Pa. — Teddy Welch, McKeesport, Pa., and Harry Taylor, Toronto, Canada, drew (8). Andy Tomaski, Wilmerding, Pa., won by technical knockout from Eddie Meyers, Detroit (7).

SARASOTA, Fla. — Big Ben Pound, Rollins College, knocked out Charley Wheeler, Kansas City (5).

MIAMI, Fla. — Young Manuel, Tampa, Fla., and Harry Kid Brown, Philadelphia, drew (10). Billy Gannon, Philadelphia, and Bobby Greene, Miami, drew (3).

LITTLE ROCK, Ark. — Milton Manguna, New Orleans outpointed Paul Steadman, St. Louis (10).

MEMPHIS, Tenn. — Frankie Dugan, Memphis, knocked out Billy McCann, Cleveland (5). Jack Kearney, New Orleans, defeated Billy Bonillas, California (10).

CANTON, O.—George Godfrey Philadelphia, knocked out Andre Deroso, Italy (2).

JANESVILLE, Wis. — George Mavis, Chicago, defeated battling Morris, Chicago (10).

STECHER AND HANSEN WILL WRESTLE HERE

A finish match between Joe Stecher, heavyweight champion of the world, and Charley Hansen of Omaha, Neb., was announced today by Promoter Tom Packs as the main event of a professional wrestling show to be held at the New Coliseum arena, Dec. 14. Stecher accepted terms for the bout in a telegram received by Packs last night. The message stated that the champion will arrive in St. Louis tomorrow to sign the articles of agreement. Hansen was not previously appeared in St. Louis.

BELANGER AND JARVIS TO MEET IN TITLE BOUT

Flyweight Honors Will Be at Stake in Contest to Be Staged at Toronto Dec. 19.

Special to the Post-Dispatch.

NEW LONDON, Conn., Dec. 6.—Thomas E. Donohue, president of the National Boxing Association, and chairman of the Connecticut State Athletic Commission, has sanctioned, for the N. B. A., the scheduled 12-round bout between French Belanger, Toronto flyweight, and Ernie Jarvis, of England, for the flyweight championship of the world.

The bout will be held at the Coliseum, Toronto, on Dec. 19.

MILAN IS SIGNED AS COACH OF SENATORS

By the Associated Press.

WASHINGTON, Dec. 6.—Clyde Milan, once manager of the Washington American League baseball club, has been signed to return here as coach. Jack Olson, who coached the pitching recruits last season, has been released.

Milan managed the Memphis Southern Association team last season.

Uhlan Scores Kayo.

By the Associated Press.

CHICAGO, Dec. 6.—Red Uhlan, California southpaw middleweight, knocked out Lew Chester of Philadelphia last night in the third round of a scheduled eight-round bout. It was Uhlan's fourth straight victory since he made his Chicago debut. Each weighed 159 pounds. Ernie Peters, Chicago Indian flyweight, won the judges' decision over Young Dencio of Washington in eight rounds.

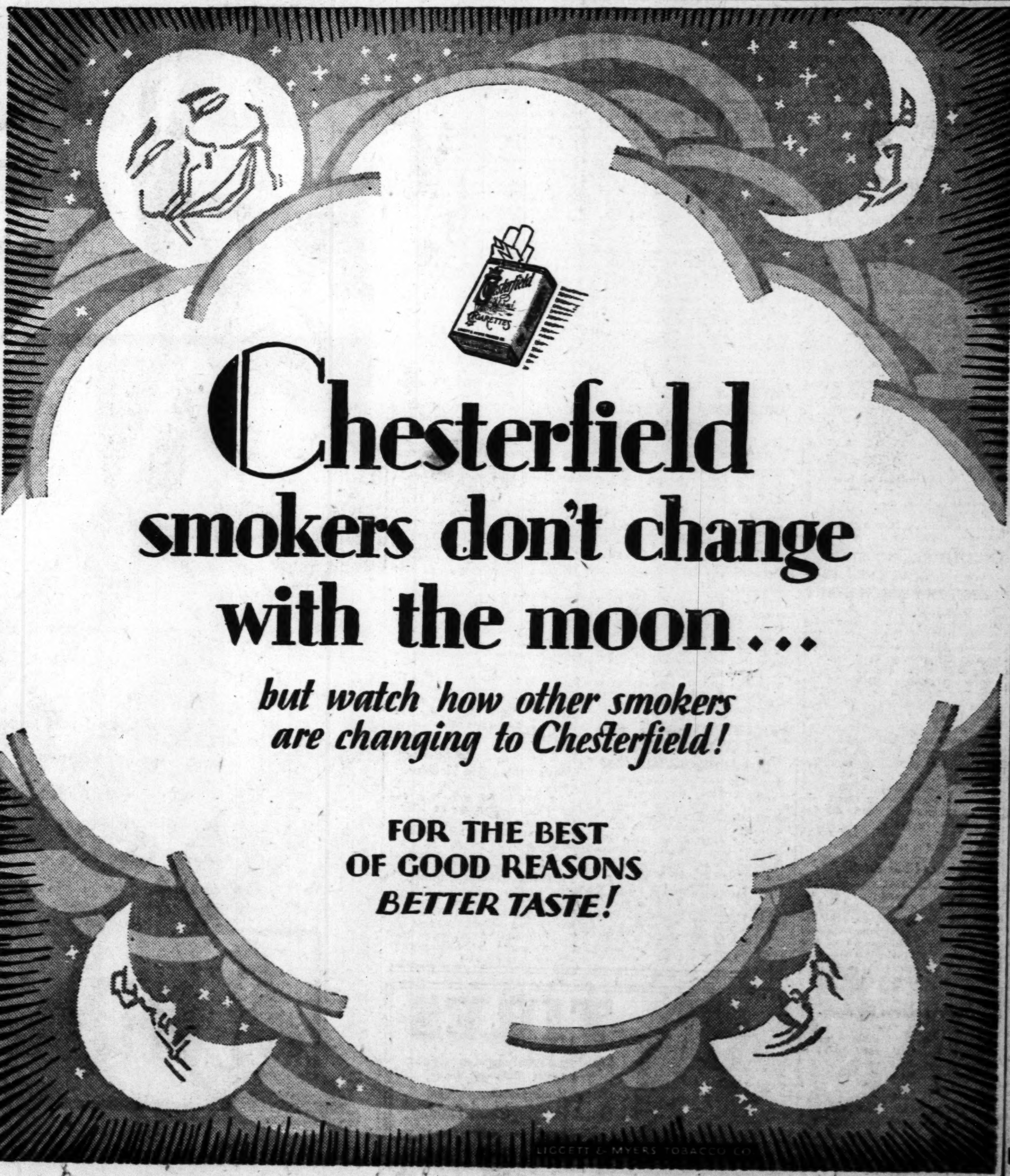

ADDITIONAL SPORT NEWS

...SPATCH

...GUE

... AND ...O MEET ...E BOUT

... Will Be at ...ntest to Be ...oronto Dec.

...atch. ... Conn., Dec. 6. ...hue, president ...ing Association, ...he Connecticut ...ommission, has ... N. B. A., the ... bout between ... Toronto fly- ... Jarvis, of En- ...ight champion- ...e held at the ...on Dec. 19.

...ED AS ... SENATORS

... Dec. 6.—Clyde ...r of the Wash- ...eague baseball ...ed to return ...ck Olson, who ...g recruits last ...leased. ... the Memphis ...n team last sea-

...es Kayo.

... 6.—Red Uhlan, ...w middleweight, ...hester of Phila- ... in the third ...led eight-round ... Uhlan's fourth ...ce he made his ...ch weighed 159 ...ers, Chicago In- ... the judges' de- ...Dencio of Wash- ...nds.

Ever-Ready Razor and 2 Blades free with package of 10 Blades 69¢

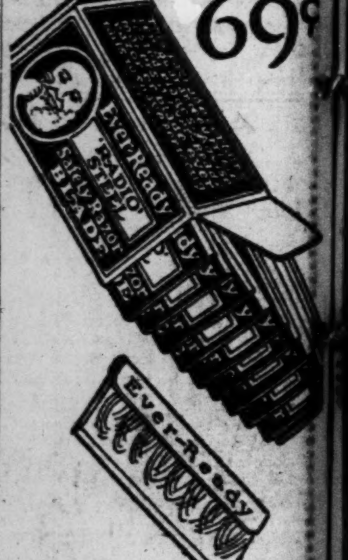

This offer

is an open challenge to every other razor blade—and an open opportunity to every blade user to discover the greatest of all razor blades without risk of expense.

THE OFFER

We are so certain of our product that we are giving you, with the purchase of 10 Ever-Ready Radio Blades at 69c, a new Ever-Ready "Singing Shave" Razor and two additional blades. Try ten or more shaves with these extra blades, and if they haven't proved our case to your satisfaction, return the ten blades intact and get your money back. Get yours today—the offer is good for just a few more days.

AMERICAN SAFETY RAZOR CORPORATION
Factories: Brooklyn, N. Y.

GEORGIA TO HAVE TWO CAPTAINS NEXT SEASON

ATHENS, Ga., Dec. 6.—Roy Jacobson, guard, and Glenn Lautzenheiser, tackle, both of Atlanta, will share the captaincy of the University of Georgia Bulldogs during the season of 1928. This honor was conferred on the two star linesmen of the 1927 team at the banquet last night given by the Georgia Athletic Association.

MINNESOTA STARS TO PLAY IN COAST GAME

MINNEAPOLIS, Minn., Dec. 6.—Two University of Minnesota football players, Herb Joesting, all-America fullback for two seasons, and Harold Hanson, who received a place on several of the All-America teams selected by various sports writers, agreed to play in the annual East-West football game at San Francisco on Dec. 26.

BARNEY'S

$10 BARNEY & BERRY ICE SKATING OUTFITS

For men, young men, women and misses, all guaranteed Tubular Skates with Racing or Hockey highly tempered steel blades. The shoes are made of best quality calfskin, reinforced at instep and ankle. Choice $5.95 A PAIR

ALL SIZES

$1.25 LEATHER SKATE GUARDS, 79c

SPORTING GOODS DEPT.

$1 WOOL SKATING SOCKS, SHORT STYLE, Pr. 49c

$1.75 FANCY TOP WOOL SKATING SOCKS, Pr. 98c

$12 WRIST WATCHES 6 JEWEL LEVER $5.95

NEW HAVEN TIP-TOP WRIST WATCHES $2.49

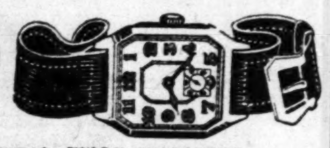

WITH UNBREAKABLE CRYSTAL FULLY GUARANTEED

$4 WAFFLE IRON

ELECTRIC

Think of it! Aluminum Grid, Size 5½ by 5½ inches. Fully guaranteed. Special this week. $2.29 Main Floor

$7 Double Elec. Waffle Iron...$3.98
$10 Berstead Waffle Iron....$5.95
$5 Star Elec. Heaters, comp., $2.79
14-Inch Copper Bowl Heaters..$2.79

$4 ELEC. TOASTERS

Nelson reversible. Toasts 2 pieces of bread at a time. Fully guaranteed. Complete with plug and cord.

$1.99 MAIN FLOOR

$5 Star Elec. Toasters, revers., $2.98
$4.50 Elec. Oven Toaster, com., $2.49
$4.50 Elec. Percolators, 9-cup, $2.79
Universal Urn Percolators ..$11.95
$2 Electric Table Stove, complete, 88c
$1.25 Star Electric Curling Iron..79c
$2.50 Elec. Waving Iron, comp., $1.49

$12.50 MOLESKIN CLOTH SHEEPSKIN-LINED COATS

ALL SIZES

With large beaverized shawl collar. Full 32-inch. Pockets are reinforced with leather. $5.95

Men's $15 Sheep-Lined Coats, $9.90
$35 Lea. Sheeplined Coats, $14.95
$39.75 Lea. Sh'plined Coats, $19.95

$22.50 HORSEHIDE COATS $13.95

ALL SIZES

For men, black, belted model, heavy wool lined, 4 pockets, etc.

Men's $15 Horsehide Coats...$9.85
Leather Sheep-Lined Coats..$12.95
Men's $5 Corduroy Breeches..$2.98
Men's $20 Suede Blouses..$12.95
Men's $4 Heavy Moleskin Pants, $2.98
Men's $5 Corduroy Pants; pr., $2.79

$1 NECKWEAR EACH PACKED IN GIFT BOX; NOW 49c

DUMP TRUCKS

Large size, made of well-seasoned wood. Length 2 feet 4 inches; height 8 inches, with lever operating dump bed, 8x14½ inches; heavy 4-inch solid wood wheels painted red, and heavy steel axles. All trucks are highly painted, etc.

SPECIAL

THIS WEEK

One of the biggest toy values we ever offered. Buy now; a small deposit will hold one for you until Christmas. $1.49

Boys' $2 Steel Scooters; now..$1.00
$1 Mechanical Street Car........49c
$3.50 Large Kiddie Ri-Da-Plane, $1.39
$1.50 Express Wagons, special, 59c
Large $1.50 Mama Dolls, dr's'd., 98c
$6 Electric Trains, with track..$3.95
$1.50 Mechanical Trains; track, 98c
$5.50 Large Velocipedes; now, $3.95

$8 Folding Pool Table, comp., $5.95
$6.50 Porcelain Table & Chairs, $4.95
$7 Roll-Top Desk, with chair..$4.95
$15 Sidewalk Bikes; special, $10.95
$3.50 Doll Carriages; rub. trs., $1.98
50c Mack Dump Trucks; now....25c
$1.50 Steel Jimmy Cars; now....69c
$14.50 Autos; disc wheels, $10.95

$7 ALL STEEL COASTER WAGONS $3.95

BARNEY'S ARMY GOODS STORE 10th & WASHINGTON

Tomorrow's Racing Entries

At Jefferson Park.

First race, $1000, claiming, 2-year-olds, maiden fillies, five and one-half furlongs:

Junie	110	*Edith May	105
*Thistle Flo	105	*Golden School	100
Many Flaws	107	*Jean Bond	100
*Two Colors	105	Jacksonville	115
*Our Margie	100	Mau Dale	110
Lady Jule	110	Coverlet	105

Second race, $1000, claiming, 3-year-olds and up, one and one-eighth miles:

Parchesie	112	Fire Boy	114
Wild Cat	114	Spring	110
*Reap	111	Van Patrick	114
*Billy Star	111	Liberty National	114
Radio	112		
*Street Liz	106		

Third race, $1000, claiming, 3-year-olds and up, one and one-eighth miles:

*Arragosa	111	*Uncle Parks	107
Breakers Ahead	112	*Zealand	110
Grapestone	113	Argus	111
Brass Band	114	*Forebearance	115
*Betsy Bacon	106	Lanoil	114

Fourth race, $1000, claiming, 3-year-olds and up, one and one-sixteenth miles:

Blue Torch	111	*Hopeless	112
*Finland	108	Fenlight	111
Over Fire	111		

Fifth race, $1200, The Carrollton, all ages, six furlongs:

Celidon	112	Noine	100
Sun Altos	110	Sir Peter	114
Adios	115	Endor	110

Sixth race, $1000, claiming, 3-year-olds, one and one-sixteenth miles:

Firedog	108	*Fourteen Sixty	111
Silver Wings	108	*Mint Toddy	103
*Odd Fellow II	100	Gay Fairie	102
Bowie Clark	103	*Policeman Day	111
Babe K.	108	*Brumfield	106
*Clover Club	103	*Rock Candy	103

Seventh race, $1000, claiming, 3-year-olds and up, one and one-eighth miles:

Wrack Ray	116	*Fire Toma	107
Candy Rock	112	*Delusive	107
*Special	109	*Pompous	109
*Ben McGraw	107	*Lexington Maid	104
Note o' Love	108	Jubal Early	114
*Tribal	104		

*Apprentice allowance claimed.
Weather clear; track fast.

At Tijuana.

First race, $800, 3-year-olds and up, claiming, six furlongs:

Seven Sixty	107	Princess Hermes	105
Big Heart	108	Christina	107
Gold Bangle	105	Escapador	112
Queen Bess	106	Little Man	107
Polly Thorp	100	Lemon Seth	107
Metal	107	Sweetum	108
Fire Place	100	Little Tokalon	103
LaJolla	97	War Bells	103
Margaret Elnora	106	Conway	112

Second race, $800, claiming, 3-year-olds and up, six furlongs:

Herdsman	108	Nantucket	103
Jagger	100	Fenman	110
Norcross	102	Headache	103
Confluente	112	Latisha	107
Brown Hawk	109	Regular Girl	112
Lemon Squash	103	Falls of Afton	102
Ray Reese	103	MacBeth	102
Shasta Express	108	Captain Guard	108
Olympian King	100	Clermont Jr.	108

Third race, $800, claiming, 3-year-olds and up, one mile and 70 yards:

Galloping Joe	102	Transplant	108
Breechloader	102	Evelyn Brown	108
Hasty Miss	108	Tennessee	97
Full o' Fun	102	Bosada II	107
Green Hills	105	Crystal Boer	105
Air Castle	108	Koko	102
Range King	103	Anna Mary	100
Plain Rock	102	Cadmus	105
Saw Day	102		

Fourth race, $800, claiming, 3-year-olds and up, one mile and 70 yards:

Black Mask	108	Strife	108
Son o' Unc	110	Clear View	116
Gay Boy II	107	Lihue	97
Zucca	102	Brian Kent	105
Bulletproof	106	Klickitat Bum	108
Yokohama Girl	102	Tulsa	108
Darius	113	Edward S.	108
Chiva	107	Tommie McCoomb	109
Dusk	102	Fire Captain	97
Nebraska Lad	102		

Fifth race, $800, allowance, 3-year-olds and up, six furlongs:

Freedom II	110	aBonnie Omar	122
Moonraker	109	Runolathe	116
The World	118	Shasta Pine	115
aPat	118		

a-Drumheller entry.

Sixth race, $1000, handicap, 2-year-olds, six furlongs:

Tecate	100	Edgewater	96
Proctor Hug	109	Polita	100
Miss Drapeau	93	Bon Fille	90
Governor Seth	107	Shasta Sand	92
Try Me	96		

Seventh race, $800, claiming, 2-year-olds, five and one-half furlongs:

aScarlet Star	97	aWindflower	104
Swift Shot	102	Heroakel	97
Shasta Flapper	99	Orci	104
I Told You	112	Piute	108
Honey Nook	104	Glint o' Gold	102
Atcasa	99	Kipikia	104
Rolling Star	106	Mollie Dear	108

a-Nexada Stock Farm entry.

Eighth race, $800, claiming, 3-year-olds and up, one mile and 70 yards:

Kinsley	107	Patriach	104
Brownie Smile	104	Lady Stone	107
Common Gold	108	Engadine	102
Timothy	107	Starless	103
Fred Dubner	107	Golden Laura	104
Bucko	107	Count Vista	103

Weather clear; track fast.

*Apprentice allowance claimed.

Race Selections

At Jefferson Park.

By J. L. DEMPSEY.

1—Golden School, Coverlet, Jean Bond.
2—Reap, Wild Cat, Parchesi.
3—Grapestone, Arragosa, Forbearance.
4—Hopeless, Finland, Blue Torch.
5—Celidon, Adios, Sir Peter.
6—Policeman Day, Clover Club, Babe K.
7—Special, Jubal Early, Note o' Love.

DOG SELECTIONS, RESULTS, ENTRIES

Selections.

By FLEM.

1—Border Ranger, Constance, Muse.
2—Black Hawke, Harries Cross, Reckless Art.
3—Flossie Mac, Captain Clair, All White.
4—Sterling Silver, Hickey's Fancy, Guara.
5—Slick Black, Comether, Mickey's Pal.
6—Char A Banc, Haste, Joe McGrath.
7—Knocklofty, Artful Henry, Orange Bitters.
8—Little Judge, Patrimony, Garden Park
9—Mongolia, Speedy Manna, Noble Earl
10—Gunboat, Glenside, Hamperdinch.

Entries.

FIRST RACE—Three-sixteenths mile:

Constance	Go On Buddy
Muse	Sir Tristram
Buck's Chance	Mr. Iodine
Border Ranger	Newville Clown

SECOND RACE—One-quarter mile:

Knockeen	Harries Cross
Red Rockwell	Black Hawke
Domino	Lawler's Cross
Reckless Art	Martin Chuzzlewitt.

THIRD RACE—Futurity:

Flying Molly	Captain Clair
Get Along Quick	Keen Comrade
Modern Steam	White Whiff
Flossie Mac	All Write

FOURTH RACE—One-quarter mile:

Judge Art	Lady Clahane
Sterling Silver	Bubbling Over
Spalding Bankrupt	Guara
Royal Hussar	Hickey's Fancy

FIFTH RACE—Five-sixteenths Mile:

A. V. Beauty	Slick Black
Aaron Fox	Wildest Robbie
Corinne Griffith	Mickey's Pal
Bigheart	Comether

SIXTH RACE—Three-sixteenths mile:

Silver Heels II	Joe McGrath
Dog Tax	Haste
Char-a-Banc	Beola Boy
Man Hat	Oakland Hindu

SEVENTH RACE—Futurity:

John Smith	Seadonne
Captain Mick	Full Hand
Artful Henry	Orange Bitters
Knocklofty	Pop-a-Long

EIGHTH RACE—One-quarter mile:

Garden Park	Little Judge
Scarlet Seal	Gene Tunney
Mickey Mose	Honeymoon Hawke
Silver Cannon	Patrimony

NINTH RACE—Futurity:

Mongolia	House Warming
Speedy Manna	Mama
Right Royal	Tor Song
Melksham	Noble Earl
Bill Bailey	

TENTH RACE—One-quarter mile:

Glenside	Orman
Hamperdinch	Spalding Bowser
Red Shank	Knockfinn
Gunboat	Signal Token

NEXT SEASON'S PREAKNESS WILL BE RUN MAY 11

Early Date Will Give Owners Ample Time to Ship to Louisville for Kentucky Derby.

By the Associated Press

BALTIMORE, Md., Dec. 6.—The Maryland Jockey Club yesterday set Friday, May 11, as the date for the renewal of the $50,000 Preakness at Pimlico. This will give horsemen ample time, it was pointed out, to ship to Kentucky for the Kentucky Derby, which vies with Preakness for the honor of being the feature 3-year-old horse racing event next year.

Pimlico would like to open on April 30, but Havre de Grace has the choice of continuing its meet until that date. Should Havre de Grace decide to race on April 30, Pimlico would begin on May 1 and continue until May 12. The $25,000 Dixie again will be Pimlico's opening day feature.

These dates were all acceptance to the annual meeting of the Jockey Club today, but are subject to the approval of the Maryland Racing Commission.

Charles E. McLane was elected president of the club for the ensuing year.

VALLEY CONFERENCE TO NAME GRID OFFICIALS FOR 1928 AS BEFORE

The football officials committee of the Missouri Valley Conference will meet in Kansas City Dec. 17 and name officials for all 1928 gridiron games between present members of the conference, as before.

This was learned at Francis Gymnasium this afternoon with the statement of A. E. Eilers, who is secretary of the conference athletic directors' association, that he would attend the session.

Besides Eilers on the committee are Mike Ahearn of Kansas Aggies, chairman; C. L. Brewer of Missouri, Herbert Gish of Nebraska and Ed Gallagher of Oklahoma Aggies.

"Football Is Much More Brutal Than Boxing"—Tunney

By the Associated Press.

JERSEY CITY, N. J., Dec. 6.

FOOTBALL with its broken backs, broken necks, broken limbs and other permanent injuries is much more brutal than boxing, in the opinion of Gene Tunney. He told the Men's Club of the Lafayette Reformed Church last night that the attention of spectators at a football game is centered on the ball, and for that reason the great brutality of the game is not noticed, whereas the attention of spectators at a boxing match is centered on the blows.

Tunney said that he is convinced that if colleges gave boxing the opportunity it would gain greater favor with the public than football for boxing tends to great individuality, creativeness, courage and manliness.

Manuel and Brown Draw.

By the Associated Press.

MIAMI, Fla., Dec. 6.—Young Manuel, Tampa southpaw, and Harry Kid Brown of Philadelphia, fought a sensational ten-round draw in the Coral Gables Coliseum here last night. Both weighed 137.

Billy Gannon, Philadelphia, and Bobby Greene, Miami, fought a draw in an eight-round semifinal. Gannon weighed 148 and Greene 152.

CLOSE BASKET RACE EXPECTED IN PREP LEAGUE

One of the most interesting races in several years is expected in the Preparatory Basketball League which will open after the holidays. Veteran quintets will be placed on the floors by several schools, while others, although lacking in veterans, have much of last year's reserve material with which to form the nucleus for this year's teams. Last season's championship was divided between C. B. C. and St. Louis U. High.

The Billiken Juniors will again present a strong team in Daly, center; Hemp, guard; Kennedy, forward; Cramer, forward; Bromschwig, guard. The other co-title holders have three veteran stars in Schulte, Tierney and Corcoran.

Chaminade Looks Strong.

Four men remain from last year's Chaminade outfit: Capt. "Tan" Cronin, Fred Wendler, Harry McNamara and "Boots" Cook. The most promising players among the recruits are Moloney, forward; Viviano, guard; Shocker, forward, and Meyer, forward.

McBride is expected to have one of its best teams in years, even though only one letter man returned. They have large number of promising candidates.

Codasco, with only three letter men back, is an unknown quantity. Larkin, Bond and Disbrow are the veterans.

John Burroughs has withdrawn from the league, so each team will have ten games on its schedule, playing each opponent twice.

POUND GAINS HIS 14TH KNOCKOUT IN 16 BOXING MATCHES

SARASOTA, Fla., Dec. 6.—Big Ben Pound, Rollins College heavyweight, last night knocked out Charlie Wheeler of Kansas City in the fifth round of a scheduled ten-round bout. It was Pound's fourteenth knockout victim in 16 fights. Both weighed 195 pounds.

Wellston Kennel Club

9800 St. Charles Road—St. John's Station

10 THRILLING EVENTS TONIGHT

Racing Rain or Shine

Entries for Tonight's Feature Event:

Mongolia | Speedy Manna | Mama
Tor Song | House Warming
Melksham Bill Bailey | Right Royal | Noble Earl

Affiliated With and Under the Direction of The International Greyhound Racing Ass'n.

Rolling 'em with P.A. is a great racket

AS YOU open the package and get a whiff of that rich Prince Albert fragrance, you know you're in for some great cigarette-sessions. The first one you make and smoke confirms your prediction. Smooth and mellow and mild ... just plumb-wonderful, Fellows! No matter what you're rolling 'em with now, try Prince Albert. This same tobacco makes a pipe perform, too. Try it both ways.

It's worth while to pick your papers

Good cigarette-papers are next in importance to good tobacco. You want to give your tobacco its best chance—that's why you should buy OCB papers, famous product of the Bolloré mills in France. Buy them at the store where you buy P.A.—book of 150 leaves, 5c. A little thing to make enjoyment complete.

PRINCE ALBERT

—no other tobacco is like it!

©1927, R. J. Reynolds Tobacco Company, Winston-Salem, N. C.

Earthquake at Santa Maria, Cal.

SANTA MARIA, Cal., Dec. 6.—A light earthquake occurred here yesterday. The tremor lasted about 30 seconds, but no damage was reported.

"I Wish Everyone Troubled with Backache Knew About

PAINPATCH"

DON'T be a martyr to your annoying pains when they can be relieved quickly and externally by Painpatch.

This new scientific discovery does away with old-time clumsy plasters and smelly greases that evaporate and soil your linen.

"Gentlemen:

I have used Painpatch for the relief of severe kidney pains which would often come on me in the very early morning hours. Unable to get any help of any kind, I tried Painpatch and the immediate result is so great that I would not be without one in the home at all times.

I feel that they have helped me so much that I wish everyone troubled with backache knew about Painpatch for instant relief and hope the day will come when they will.

Yours truly,
(Signed) H. C. H. (*Name on request*)
Buffalo, N. Y."

Painpatch relieves lame muscles, neuritic, sciatic, rheumatic pain, sprains, headache, lumbago, backache, stiff neck, periodical pain, kidney and liver pains and painful joints.

At Your Druggist

Relieves Aches and Pains

Relieves Sprains and Soreness

AUTO CLUB WANTS TO TELL HIGHWAY BOARD OF BONDS

Ask for Permission to Appear to Urge Election on $120,000,000 Issue.

Permission for representatives of the Automobile Club of Missouri to appear before the State Highway Commission on Dec. 13, to urge an election on a $120,000,000 State road bond issue, has been sought by Roy F. Britton, club president. He said it was understood the commission planned to consider the advisability of a bond issue at that time.

"We have had the proposal for a $120,000,000 bond issue under consideration for more than a year," Britton wrote. "It has been before the public nearly all of that time and the commission has taken no position with respect to it, apparently being hopelessly divided. During this period we have proceeded step by step toward an initiative petition, until now preparations for its circulation have been completed. The personnel of the commission having been changed, a new member recently being appointed, we would like to give to the commission our views on the whole subject."

Honor for J. W. Singer Jr.

James Walter Singer Jr., a senior at Harvard, has been elected to the Harvard Chapter of the Phi Beta Kappa Society, the honorary organization based on excellence in scholarship. He is the son of James W. Singer, a manufacturer, residing at Hotel Chase.

DURANT DIAGNOSES ILLS OF DEMOCRACY

Majority Rule Unnatural, He Says, Because Only Minorities Can Be Organized.

That expensive and depressing invalid, democracy, is not yet on its deathbed, Will Durant, writer on philosophy and lecturer, said Sunday night at the Y. M. H. A.-Y. W. H. A. Liberal Forum.

But he considered voting as a cure for its many ills nothing short of ridiculous The remedy, he judged, must lie in some means of having candidates worth voting for. The franchise, he remarked, is merely "a privilege of choosing between A and B, who both belong to X.

"And in our sublime ignorance and conceit, we think that means something. It means nothing. It's an expense, that's all. If political liberty, fraternity and equality means this voting, then its a hypocrisy that smells to heaven."

He wasted no time detailing symptoms everybody knows. He mentioned Smith and Vare, the imprisoned Governor of Indiana and the ousted Mayor of Indianapolis. the election of Mayor Thompson of Chicago on his defiance of King George and of Mayor Walker of New York on the boast that he never read a book.

Where Democracy Begins.

Democracy began, he said, when the rising middle class, rather than say that they demanded equality with the aristocracy, demanded equality for everyone. It was unnatural for majorities to rule, he declared, because minorities could be organized whereas majorities could not, and on that fact depended most of the faults of democracy.

Free land, individual and national isolation, freedom from war and the personal independence of owning one's own place to live in and tools to work with had made democracy in this country for a while "a very real and competent system."

"It was a political equality resting solidly upon an economic equality," he said. "It's remarkable how the tradition of Yankee individuality has persisted in the less literate portions of Europe, where they haven't yet learned how we can change from pacifists to militarists in two or three months, how we jump through any hoop placed before us, if it is properly arranged.

"The best way to judge what has happened to America is to ask what chance of election Thomas Jefferson would have today—a man who, in the first place did not know the inside of a church, who had character, ability and intelligence, characteristics, all of them, which under the present system are absolute disqualifications for the position.

"Suddenly, virtually within our own lifetime, almost all these bases for democracy have disappeared. Democracy has become a sham, an unreality, and political equality has become a mere matter of humor now that all of us are economically controlled by a diminishing minority of powerful and capable men.

"Caught in Economic Wedge."

"Free land has disappeared. Now the farmers are caught in an economic wedge. We are most all caught in an economic wedge, even to the manufacturers that exploit the workers. The great, leading business men of the world are at the mercy of the great bankers—and they are at the mercy of their wives. The inequalities that always existed are multiplied, almost geometrically, as civilization grows more complex.

"A secondary cause is the enlargement of countries. A hundred and ten million people cannot all go to Washington. They must send misrepresentatives.

"Another is the development of war and the end of isolation. Like free land, the ocean has disappeared. You can almost feel in the air, you literally can see in the air, the imminence of war.

"As Napoleon said, no war ever prospers under a debating society. Democracy, a debating society, is a luxury of peace, or a piece of luxury. If it is not a cure for war, war is a cure for it. War cured democracy in about three months in 1917."

Nominations and not elections are the critical point in this democracy, he reasoned. He pointed out that since few voted in primaries, "machines" easily held the balance of power and that in many States, nomination by the leading party meant election.

"Everybody knows that after the big party conventions the men who run the country go fishing, satisfied that whether A or B is elected, it's all the same," he continued.

"That they should have something to say about the nomination is very natural. These men pay the expenses of running these parties.

"Where does Tammany Hall get its money? I don't give anything. You don't. It must come from rich men. Do the rich men do it for nothing? It may be for a veto power on the nomination."

Comparisons Abroad.

Citing the municipal Government of Germany and the English judiciary, he said, "Are we going to admit that we are inevitably, permanently, incorrigibly more dishonest than the rest of the world?

"When one person is ill we don't send for the handsomest man we can find, or a baby-kiser, shoulder-slapper, handshaker and cigar-passer. When 110,000,000 persons are ill, when their life and death is to be submitted to the decision, honesty and character of a man, anyone is good enough. We must require as much preparation of the men who rule us as of those who pull our teeth and cure our stomach aches."

He advocated commission city government, with the city manager plan if possible, and the establishment of university schools of administration, none to be eligible for office until he had been graduated from college and had received four years of practical but scientific training under the incumbents, the opportunity for such education to be made universal.

"These men would be purchasable but less so," he said. "The scientist is naturally more honorable than the politician. The clever still, perhaps, would rule, but they would have to rule through competent men.

"Democracy would consist of the equal right of everybody to make himself fit for office, not to hold office, however unfit. There should be aristocracy in eligibility to office, and democracy in eligibility to vote. Give me that and you can take my voting away."

LAUER'S—825 N. 6th St.

WEDNESDAY—LAST DAY OF LAUER'S PRE-HOLIDAY TOY SALE

A Deposit Holds Any Purchase Till Xmas

Out-of-town Customers—Write for Pre-Holiday Sale Catalogue.

Bring the Kiddies to See Our Fairyland Window Display. Lighted Till 10 P. M.

THOUSANDS OF THEM — ALL REDUCED

350 Mama Dolls $1.95 Value... **$1.00**
Has pretty dress and bonnet and unbreakable head and hands.

100 Mama Dolls $4.00 Value... **$2.49**
A cute Dolly with sleeping eyes and pretty hair, in lace-trimmed dress.

Beautiful $12 Mama Dolls Reduced to **$7.98**
The real curled hair tied with large silk ribbon and dainty voile dress makes this Doll one that is wanted by every little girl. Made of unbreakable composition and sleeping eyes with long lashes.

175 Baby Gloria Dolls $6. Value....... **$3.98**
A charming new type Baby Doll that is selling fast. Be sure to see this one.

150 Mama Dolls $7 Value....... **$4.98**
This Dolly is 27 inches tall and has wavy hair and sleeping eyes. It is nicely dressed in lace-trimmed organdie frock with bonnet to match.

DOLL CARRIAGES
$5 Value; Special **$3.75**
$12 Value; On Sale at. **$8.98**
$21 Value; Reduced to **$14.98**

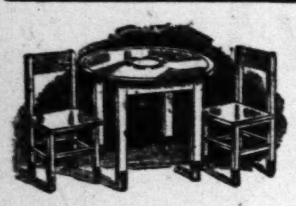

PORCELAIN TOP TABLE SET $12 Value at...... $8.98
A feature value for this sale. Porcelain top is ivory color with pretty decoration; 2 strong chairs complete this dandy outfit. Come early for this bargain to avoid disappointment.

A Record Low Price! $12 AEROPLANE REDUCED TO $8.98
The most popular wheel toy of the year. Every child wants one. It is pedal propelled and the wings work up and down, and it is finished and decorated just like the real ones. Heavy rubber tires and disc wheels.

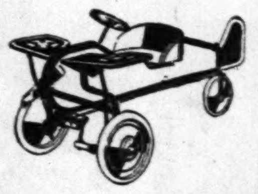

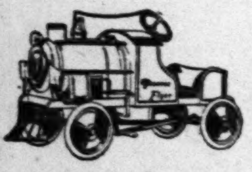

The New Pioneer Flyer—$20 Value, Reduced to $14.98
What boy wouldn't want to be engineer of this large locomotive? It looks just like the real ones and is 4 feet long, finished in gray with attractive trimmings and has cow-catcher, bell, headlight, cylinder boxes, operating pistons, signal flags and smokestack.

AUTOMOBILES
$8.00 "Studebaker" Auto **$5.98**
$18.00 "Hudson" Auto **$11.98**
$26.00 "Buick" Auto **$17.95**

VELOCIPEDES
$4.00 VALUE—For this sale **$2.79**
$10.00 VALUE—Reduced to **$7.49**
$14.00 VALUE—Ball bearing **$10.49**

SCOOTERS
$1.75 Scooter, all-steel **$1.00**
$4 Scooter; a bargain at **$2.59**

SIDEWALK CYCLE
$20 VALUE—Coaster brake **$13.98**

HOBBY HORSES
$20.00 imported plush Horse **$11.98**
$45.00 imported skin Horse **$23.95**

BUDDY "L" TOYS
$12.00 Buddy "L" Aerial Ladder **$7.98**
$10.00 Buddy "L" Sand Loader **$5.98**
$15.00 Buddy "L" Concrete Mixer **$9.98**

PIANOS
$2.00 12-key Upright $1.00
$4.00 15 key Baby Grand...$2.98

CHINA DISHES
$3.00 SET—23 pieces......$1.49
$4.00 SET—23 pieces......$2.59
$5.00 SET—27 pieces......$3.59

KITCHEN CABINETS
$2.00 value: white enamel..$1.00
$3.00 value: white enamel..$1.98

Lionel Electric Trains
Greatly Reduced for This Sale

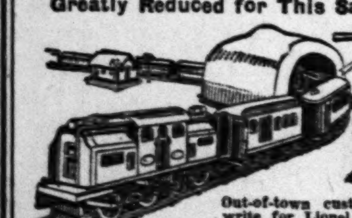

Out-of-town customers, write for Lionel Train Catalog in colors, and our low prices.

$13.50 DORFAN TRAIN For This Sale at........ $9.95
Has large figure 8 track and 2 switches. Reversible engine and 3 individually lighted coaches with passengers.

REGULAR $21 LIONEL OUTFIT REDUCED TO. $14.98
Three-coach train. Wide gauge. Reversible engine with headlight. Coaches are illuminated. Track makes oval.

REGULAR $25 LIONEL OUTFIT REDUCED TO. $18.45
EXTRA SPECIAL for tomorrow. Reversible engine, two headlights, three illuminated coaches and large track. Wide gauge.

$14 Sidewalk Cycle Reduced to **$9.98**
Ball-Bearing
Secure one of these popular new wheels tomorrow; has 1-inch rubber tires and heavy spring saddle.

Pool Table REGULAR $18 VALUE **$12.98**
A special bargain. Has folding legs, knitted pockets, rubber cushions, and comes complete with numbered balls, two cues and rack.

$28 Roll Top Desk and Swivel Chair $18.95
Same as picture, 32 inches wide; made of solid oak, well built and nicely finished. Comes complete with strong swivel chair.

EXTRA SPECIAL!

All-Steel Coaster Wagon
Regular $5.75 Value.... **$3.98**
An extra low price for this easy-running roller-bearing Wagon with disc wheels and oversize tires.

SAVE 25% AND MORE ON GILBERT'S TRUMODEL

ERECTOR SETS

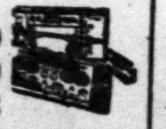

NO. 3 SET—REGULARLY $3.00 .... **$2.29**
NO. 4 SET—WITH ELECTRIC MOTOR, REGULARLY $5.00 .... **$3.59**
NO. 7 SET—WITH ELECTRIC MOTOR, REGULARLY $10 .... **$6.98**

TYPEWRITER $13.95
$20 VALUE
A Real Practical

LAUER'S
825-27 N. SIXTH ST.

"KEYSTONE" ELECTRIC MOVING PICTURE MACHINE.
$8.98
$10 VALUE
Shows pictures 4x5 ft.

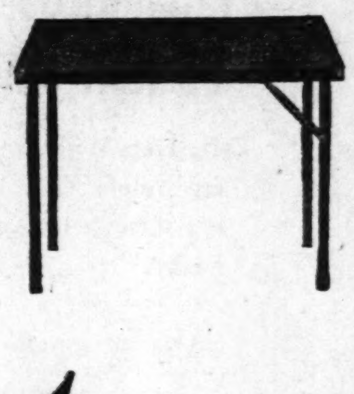

A Piggly Wiggly Super-Value

THE PURCHASE OF

A CARLOAD OF

CARD TABLES

AT VERY LOW COST ENABLES US TO OFFER THEM TO YOU AT THE EXCEPTIONALLY LOW PRICE OF

$1.69

These Are Strong and Rigid, Much Superior to the Ordinary Low-Priced Folding Table. Hardwood Frame, Finished in Chinese Red Lacquer and Covered With Black Floral Leatherette. Nickel-Plated Metal Corners. Friction Hinge Braces Hold Legs in Position Whether Open or Folded. Very Attractive.

As Long as Carload Lasts

These Tables Retail Regularly at.... **$3.00**

Through the Turnstile to Self-Service

Saving time and Money

PIGGLY WIGGLY

Every month as long as you live

Your Check Guaranteed by 80 Million Dollars

Your check is coming to you every month as long as you *live*, because some one provided you with this monthly income and placed the $80,000,000.00 assets of the Missouri State Life behind it. No one can make any better provision for his wife and family. It's surprising how simply and easily this form of insurance settlement can be arranged.....and at no extra cost. Put these $80,000,000 behind your plan Now. *Ask us for details!*

EDMUND BURKE, *Manager*, ST. LOUIS BRANCH
1501 Locust Street Phone: CEntral 1700

MISSOURI STATE LIFE
INSURANCE COMPANY
HOME OFFICE SAINT LOUIS

Do You Know This Man?...He has character and ambition. He aspires to use his abilities to greater advantage....The broad coverage, rapid expansion, and liberal arrangements of this Company, and the training we give our men, offer an opportunity limited only by his own capacity.

PHOTOPLAY THEATERS

LOEW'S STATE
8TH, at Washington
Continuous, 10-11
LAST FOUR DAYS—
"ADAM & EVIL"
A Metro-Goldwyn-Mayer Comedy—Starring
Lew Cody & Aileen Pringle
From 10 to 1— 25c
From 1 to 6— 35c
And on the Stage—
TED WEEMS
And His VICTOR RECORD ORCHESTRA
And Other Acts
Starting Saturday
MARY PICKFORD
in Kathleen Norris' "MY BEST GIRL"
"Adam & Evil will gather the laughs"—Globe-Democrat

SKOURAS THEATERS

AMBASSADOR
You Wouldn't Believe a Show Could Get Such Applause
ED LOWRY
in "VERY GOOD EDDIE"
On the Screen
"The Girl From Chicago"
Flirtatious Eyes Ruling the Underworld
35 CENTS

MISSOURI
SEVENTH Anniversary Show
Produced and presented by
BROOKE JOHNS
With Great Cast of 75!
On the Screen
REGINALD DENNY
in
"ON YOUR TOES"
35-Cent Matinee till 6:30 P. M.

Read POST-DISPATCH AUTOMOBILE ACCESSORY COLUMN for TIMELY TIPS and save money.

TODAYS PHOTO PLAY INDEX

ASHLAND 3320 Newstead — Creighton Hale in "Oh, Baby" and ... Dog" and Comedy
Bremen Theater 20th and Bremen — "Black Jack"; "Shamrock and the Rose" Gifts to Ladies
CHOUTEAU Jeff. and Chouteau — FEATURE PICTURE PROGRAM Comedy and Others
EMBASSY 4938 Delmar — Virginia Valli in "Marriage" and "Fighting Hombre"
EXCELLO 2506 Salisbury — R. Navarro in "The Road to Romance" and "Shooting Irons"
FAIRY 5640 Easton — "Metropolis" and "Dangerous Friends" and Comedy
GRANADA Gravois and Ellenwood — Bebe Daniels in "SHE'S A SHEIK" and Buster Keaton in "COLLEGE"
IRMA 6324 Bartmer — Billy Dove in "The Stolen Bride" Serial and Cartoon
KING BEE 1710 N. Jefferson — "By Whose Hand" and "The Great Mail Robbery"
KNICKERBOCKER 3145 Park — "What Price Glory" With ALL STAR CAST
KOZY 4960 Natural Bridge — "The Big Parade" With John Gilbert and Renee Adoree
LOWELL De Soto & N. Brdwy. — PAULINE GARRON in "EAGER LIPS"
McNAIR McNair & Pestalozzi — "Angel of Broadway" and "Silver Valley"
MACKLIND 3415 Arsenal — Ramon Navarro and May McAvoy in "BEN HUR"
MOGLER 9th and Bremen — "Black Jack"; "Shamrock and the Rose" Gifts to Ladies
New SHENANDOAH Bdwy & Shenandoah — MARION DAVIES in "The Fair Co-Ed"
Newstead 4306 Lee Av. — "Swim, Girl, Swim" and "7 Keys to Baldpate" and News
O'FALLON 4042 W. Florissant — Dorothy Gish in "Madam Pompadour" and "Shooting Irons"
PALM Union and Greer — Doub. Prog.: "The Brute," "Mme. Pompadour" and Comedy
PAULINE Lillian and Clanton — DOUBLE PROGRAM "Metropolis" and "Snarl of Hate"
Pestalozzi 2941 Pestalozzi — DOUBLE PROGRAM "Speed Crazed" and "Jake the Plumber"
QUEENS 4700 Maffitt — "Seventh Heaven" With Janet Gaynor and Charles Farrell
RITZ Grand and Juniata — DOUBLE PROGRAM "The Garden of Allah" With Alice Terry and "The Gay Retreat" With Ted McNamara and Sammy Cohen—The Comedy Team of "What Price Glory" First Show 6:45
ROBIN 5479 Robin — "THE CAT AND THE CANARY"
UNION Union and Easton — "Chang" and ... Banks in "Play Safe" and Comedy
WELLSTON 6228 Easton — NORMA TALMADGE in "CAMILLE"

AMUSEMENTS

THE SYMPHONY CONCERTS
ONLY APPEARANCE WILLEM HOOGSTRATEN Guest Conductor
Tschaikowsky, "Romeo and Juliet"; "Night on Bald Mountain"
SUNDAY AFT., DEC. 11—
WILLEM VAN HOOGSTRATEN'S Last Appearance
Symphony Tickets, $1, $1.50, $2, $2.50
All Tickets at 1066 Olive

...an. The clever
...rule, but there
...consist of the
...body to make

himself fit for office, not to hold office, however unfit. There would be aristocracy in eligibility to office, and democracy in eligibility to vote. Give me that and you can take my voting away."

...iggly
...Value
...ASE OF
...OF
...BLES
...THEM TO YOU AT
$1.69
... Lasts
...3.00
...ving time and Money
...GGLY

Every month
as long as you live

...by
...Dollars
...s long as you live,
...onthly income and
...issouri State Life
...ision for his wife
...easily this form of
...d at no extra cost.
...y. Ask us for details!

...S BRANCH
...CEntral 1700

...TE LIFE
...MPANY
...T LOUIS

...on. He aspires
...ge, rapid ex-
...the training we
...ive to you.

PHOTOPLAY THEATERS

LOEW'S STATE
8TH, at Washington
Continuous, 10-11
LAST FOUR DAYS—
"ADAM & EVIL"
A Metro-Goldwyn-Mayer Comedy—Starring
Lew Cody & Aileen Pringle
From 10 to 1— 25c
From 1 to 6— 35c
And on the Stage—
TED WEEMS
And His
VICTOR RECORD ORCHESTRA
And Other Acts
Starting Saturday
MARY PICKFORD
in Kathleen Norris' "MY BEST GIRL"
"Adam & Evil will gather the laughs"—Globe-Democrat

SKOURAS THEATERS
AMBASSADOR
You Wouldn't Believe a Show Could Get Such Applause
ED LOWRY
in "VERY GOOD EDDIE"
On the Screen
"The Girl From Chicago"
Flirtatious Eyes Ruling the Underworld
35 CENTS TILL 1 P.M.

MISSOURI
GRAND AT WASHINGTON
SEVENTH Anniversary Show
Produced and presented by
BROOKE JOHNS
With Great Cast of 75!
On the Screen
REGINALD DENNY
in
"ON YOUR TOES"
35-Cent Matinee till 6:30 P. M.

Read POST-DISPATCH AUTOMOBILE ACCESSORY COLUMN for TIMELY TIPS and save money.

TODAYS PHOTO PLAY INDEX

Theater	Program
ASHLAND 3320 Newstead	Creighton Hale in "Oh, Baby" and "His Dog" and Comedy
Bremen Theater 20th and Bremen	'Black Jack'; 'Shamrock and the Rose' Gifts to Ladies
CHOUTEAU Jeff. and Chouteau	FEATURE PICTURE PROGRAM Comedy and Others
EMBASSY 4938 Delmar	Virginia Valli in "Marriage" and "Fighting Hombre"
EXCELLO 2306 Salisbury	R. Navorro in "The Road to Romance" and "Shooting Irons"
FAIRY 5040 Easton	"Metropolis" and "Dangerous Friends" and Comedy
GRANADA Gravois and Ellenwood	Bebe Daniels in "SHE'S A SHEIK" and Buster Keaton in "COLLEGE"
IRMA 6324 Bartmer	Billy Dove in "The Stolen Bride" Serial and Cartoon
KING BEE 1710 N. Jefferson	"By Whose Hand" and "The Great Mail Robbery"
KNICKERBOCKER 3145 Park	"What Price Glory" With ALL STAR CAST
KOZY 4960 Natural Bridge	"The Big Parade" With John Gilbert and Renee Adoree
LOWELL De Soto & N. Brdwy.	PAULINE GARRON in "EAGER LIPS"
McNAIR McNair & Pestalozzi	"Angel of Broadway" and "Silver Valley"
MACKLIND 4415 Arsenal	Ramon Navarro and May McAvoy in "BEN HUR"
MOGLER 9th and Bremen	'Black Jack'; 'Shamrock and the Rose' Gifts to Ladies
New SHENANDOAH Bdwy & Shenandoah	MARION DAVIES in "The Fair Co-Ed"
Newstead 4300 Lee Av.	"Swim, Girl, Swim" and "7 Keys to Baldpate" and News
O'FALLON 4042 W. Florissant	Dorothy Gish in "Madam Pompadour" and "Shooting Irons"
PALM Union and Greer	Doub. Prog.: "The Brute," "Mme. Pompadour" and Comedy
PAULINE Lillian and Claxton	DOUBLE PROGRAM "Metropolis" and "Snarl of Hate"
Pestalozzi 2841 Pestalozzi	DOUBLE PROGRAM "Speed Crazed" and "Jake the Plumber"
QUEENS 4700 Maffitt	"Seventh Heaven" With Janet Gaynor and Charles Farrill
RITZ Grand and Juniata	DOUBLE PROGRAM 'The Garden of Allah' With Alice Terry and "The Gay Retreat" With Ted McNamara and Sammy Cohen—The Comedy Team of "What Price Glory" First Show 6:45
ROBIN 5479 Robin	"THE CAT AND THE CANARY"
UNION Union and Easton	"Chang" and Monte Banks in "Play Safe" and Comedy
WELLSTON 6220 Easton	NORMA TALMADGE in "CAMILLE"

AMUSEMENTS

THE SYMPHONY CONCERTS
ONLY APPEARANCES OF WILLEM VAN HOOGSTRATEN
Guest Conductor
ODEON
Friday, Dec. 9 at 3:00.
Saturday, Dec. 10 at 8:30.
Tschaikowsky, "Romeo and Juliet"; Debussy, "Fetes"; Moussorgsky, "Night on Bald Mountain"; Brahms, Symphony in C Minor No. 1.
SUNDAY AFT., DEC. 11—LAST "POP." UNTIL JAN. 8
WILLEM VAN HOOGSTRATEN'S
Last Appearance
SOLOIST
ISABELLE MOLTER
Soprano
Symphony Tickets, $1, $1.50, $2, $2.50. Pop. Res., 50c, 75c. Balcony, 25c.
All Tickets at 1004 Olive St. Telephone CHestnut 8828

PRODUCE ELSEWHERE

By the Associated Press.

NEW YORK, Dec. 6.—Butter steady to firm: receipts, 7755. Eggs steady: receipts, 10,742; in storage, extra fancy, 35½@36½c; Pacific Coast whites, extras, freight, 54@56c; do. express, 57½c. Cheese firm: receipts, 160,527.

CHICAGO, Dec. 6.—Poultry, alive, easy; receipts, 8 cars; fowls, 17@23c; springs, 19@24½c; turkeys, 25@30c; roosters, 17c; ducks, 23c; geese, 20c.

CHICAGO, Dec. 6 (U. S. Department of Agriculture).—Potatoes—Receipts, 78 cars; on track, 340; total U. S. shipments, 433 cars; demand and movement slow; market dull; few sales reported; Wisconsin sacked round whites, $1.50@1.60; Minnesota-North Dakota sacked round whites Red River Ohios, $1.30@1.40; Idaho sacked russets, No. 1, $1.50@1.65; partly graded, $1.25@1.45.

CHICAGO, Dec. 6.—Butter: Storage standards, December, 42¼c; January, 42½c. Eggs: Refrigerator standards, December, 32⅛c; fresh-gathered firsts, January, 39⅝c; February, 29⅝c.

CHICAGO, Dec. 6.—Butter higher; receipts, 9721 tubs; creamery extras, 50¼c; standards, 46c; extra firsts, 46@47c; firsts, 40½@42½c; seconds, 37@39c. Eggs unchanged; receipts, 5460 cases.

CHICAGO, Dec. 6.—Butter higher; receipts 9721 tubs; creamery extras 50¼c; standards, 46c; extra firsts, 46@47c; firsts, 40½@42½c seconds, 37@39c. Eggs unchanged; receipts 5460 cases.

KANSAS CITY, Mo., Dec. 6.—Poultry: Geese, 15c. Other produce unchanged.

NEW YORK, Dec. 6.—Live poultry irregular: chickens, by freight, 18@21c; do. by express, 20@28c; broilers, by freight, 32c; do. by express, 30@40c; fowls, by freight, 21@26c; do. by express, 21@28c; roosters, by freight, 14c; turkeys, by freight, 35c; do. by express, 35@42c. Dressed poultry irregular: turkeys, fresh, Western, 32@45c; do. Southwestern, 30@43c; do. Southern, 33@50c.

PHOTOPLAY THEATERS

ST. LOUIS Grand at Delmar
Orpheum Circuit Vaudeville & Photoplay
1 P. M.—CONTINUOUS—11 P. M.
A Show of Unbelievable Magnitude!
Brunswick JUNIOR RECORD STARS
HARRY KAHNE
New and Greater Mental Achievements
SOLLY WARD
In "Off to Maine"
OTHER GREAT FEATURES
Photoplay
"THE FORBIDDEN WOMAN"
with JETTA GOUDAL & Victor Varconi
He loved a girl he couldn't have!
Matinee Today, 35c; Children, 15c

WOMEN ONLY SPECIAL EXCLUSIVE REELS
CAPITOL
6th & CHESTNUT
Phone GAr. 0461
Cont., 11 to 11
POSITIVELY NO CHILDREN.
ALL SEATS, 50c
Naked Truth

AMUSEMENTS

St. Louis' Leading Playhouse
SHUBERT RIALTO
ALL THIS WEEK
$2.00 POP. MAT. TOMORROW
Sat. Mat. $1 to $2.50
PEEP THROUGH THE KEYHOLE AT THE NIGHT LIFE OF
GAY PAREE
CHARLES "CHIC" SALE
ENTOURAGE OF 159
WORLD'S FOREMOST BEAUTY EXPOSITION
Branch Box Office—Rothschild-Greenfield

The Popular GRAND OPERA HOUSE
11 A. M.—CONTINUOUS—12 M.
Pathe-De Mille's Photoplay Triumph
"DRESS PARADE"
With WILLIAM BOYD
Bessie Love
A youthful romance with historic West Point and its cadets as the background.
And
7 BIG VAUDEVILLE ACTS

ORPHEUM Ninth and St. Charles
Orpheum Circuit Vaudeville & Photoplays
Tonight—All Seats Reserved—Main Floor, $1 (Plus Tax); Balcony, 50c
A Great Show of Supreme Merit
ANN CODEE
The Famous French Comedienne
Al—SHEAN & CANTER—Lynn
Two Stars in a Mirthquake
"A PETITE REVUE"
with Carrie and Eddy and Harriet Cole
THREE OTHER BIG ACTS
Feature Photoplay
"ONCE and FOREVER"
with Patsy Ruth Miller & John Harron

Leading Theatre of St. Louis
American
Mail Orders Accepted
Week Beginning Next Monday Night
SEATS NOW ON SALE
CHARLES DILLINGHAM Presents
FRED STONE in a New Musical Comedy CRISS CROSS WITH DOROTHY STONE
Nights, $1.10 to $3.85 WED. MAT., $1.10-$2.75
Sat. Mat., $1.10 to $3.30

EMPRESS
Olive near Grand
The National Players, Inc.
NOW PRESENTING
"CRAIG'S WIFE"
Hazel Whitmore and John Lorenz
Matinees: Sun., Thurs. and Sat.
Next Week: "THE WASP'S NEST"

GARRICK Sixth and Chestnut
BURLESQUE AS YOU LIKE IT
"FOLLIES OF PLEASURE" BIG CO. OF 40
Phone: MAin 2651—WE HOLD SEATS

GRAINS SELL UP ON LOCAL MARKET

ST. LOUIS MERCHANTS' EXCHANGE, Dec. 6.—Wheat and corn closed higher on the local market, the latter being influenced by reported prospects for rain or snow in the corn belt. Wheat was helped by corn.

In the local cash grain market soft wheat was scarce and in demand, with prices nominally 1c higher. Hard wheat was steady. Corn was steady to ½c lower. Demand was slow. Oats were steady. Demand was fair.

Opening prices were lower on both May wheat and May corn, but the losses soon were recovered and fractional net gains shown. Liverpool wheat came 1⅛d lower on December and ¼d on March, with May ⅛d off. Winnipeg early was unchanged to ¼c higher.

Liverpool wheat closed ⅜d lower on December and ⅛d up on May.

May wheat opened at $1.34 and May corn 96c.

Corn was prominent in trading on domestic markets today. Large December deliveries of wheat at Liverpool were reported. There was gossip that export demand for cash corn was developing in Great Britain and in Continental Europe as well.

Local wheat receipts, which were 54,600 bushels, compared with 86,800 a week ago and 57,400 a year ago, included 36 cars local and 3 cars through. Corn receipts, which were 88,200 bushels, compared with 28,000 a week ago and 43,400 a year ago, included 55 cars local and 8 through. Oats receipts, which were 32,000 bushels, compared with 22,000 a week ago and 48,000 a year ago, included 14 cars local and 2 through. Hay receipts were 10 cars local and 1 through.

Stocks in St. Louis Public Elevators were 1,665,259 bu. of wheat, 503,279 bu. of corn, 513,279 bu. of oats. Grain stocks comprised 150,339 bu of No. 1 red winter wheat, 495,055 bu. of No. 2 red winter wheat, 92,541 bu. of No. 1 hard winter wheat, 402,343 bu. of No. 2 hard winter wheat, 1565 bu. of No. 2 corn, 330,701 bu. of No. 2 yellow corn, 14,948 bu. of No. 2 white corn, 1883 bu. of No. 2 oats, 145,514 bu. of No. 2 white oats, 238,863 bu. of No 3 white oats, 12,190 bu. of No. 2 rye.

Clearances were 26,000 bushel of oats, 22,000 barrels of flour and 99,000 bushels of wheat and flour.

Primary receipts of wheat were lighter than a week ago and heavier than last year. Corn receipts were heavier than a week ago and heavier than last year. Oats receipts were heavier than a week ago and heavier than last year. Wheat shipments were lighter than a week ago and lighter than last year. Corn shipments weer heavier than a week ago and heavier than last year. Oats shipments were heavier than a week ago and lighter than last year.

St. Louis Cash Grain.

Sales of cash grain made on the exchange Tuesday were as follows:

No. 3 red winter wheat, $1.46; No. 2 hard wheat, $1.35½@1.37; sample grade hard wheat, $1.10; No. 3 mixed wheat, $1.40.

No. 3 mixed corn, 86½c; No. 4 mixed corn, 85c; No. 5 mixed corn, 83½c; sample grade mixed corn, 77c; No. 3 yellow corn, 90c; No. 4 yellow corn, 86½@87c; No 5 yellow corn, 84@84½c; No. 2 white corn, 88@89c; No. 3 white corn, 87½@88c; No. 4 white corn, 85½c.

Sample grade white oats, 51½c; cereal white oats, 54½c.

Weekly Grain Exports.

WASHINGTON, Dec. 6.—Grain exports last week from the United States were 4,212,000 bushels, as compared with 4,633,000 the preceding week.

Commerce Departmnet figures today gave the following comparisons between last week's exports and those of the week before.

Wheat, 3,072,000 bushels, against 2,702,000; rye, 165,000, against 694,000; oats, 67,000, against 24,000; corn, 211,000, against 69,000; barley, 697,000, against 1,144,000.

Canadian grains exported through United States port samounted to 3,269,000 bushels, against 1,796,000 the previous week, while exports of North American wheat flour were 349,000 barrels, against 222,000.

GRAINS, BIDS AND OFFERS

CHICAGO, Dec. 6.—Grain bids and offers were as follows:

	Bids.	Offers.
December wheat	128⅝	130⅜
Bay Wheat	123⅞-134	135⅛-¼
December corn	89½a	91⅛a
May corn	96¾-⅞	98⅜-⅛
May oats	56⅛b	56⅞

ST. LOUIS MERCHANT'S EXCHANGE, Dec 5.—Grain bids and offers:

	Bids.	Offers
Ma wheat	134⅛	135⅛
May corn	96¾	97⅞-98

Future Grain Prices

ST. LOUIS MERCHANTS EXCHANGE, Dec. 6. — Following are quotations on the day's high, low, close and previous close in local market and quotations as received from Kansas City and Chicago markets:

	High.	Low.	Close.	Yesterday.
DECEMBER WHEAT.				
††St L	131⅝	131⅝	131⅝	131⅝a
Chi	129⅝	128⅝	129¼-¼a-⅜	128⅞-129
K C	.124⅝	124	124	123⅞-124
MARCH WHEAT.				
Chi	..132¾	132⅛	132⅝	132⅝-½
MAY WHEAT.				
††St L	134¾	134	134⅝a	134⅛b
Chi	..134½	133⅞	134⅜-½	133⅞-134
K C	.128¼	127⅝	128	129⅝
DECEMBER CORN.				
St. L.	89¼	88⅝	88⅞b	88½a
Chi....	90½	89¼	90⅛-¼	89⅝-¾
K C.	83⅛	81½	82¾b	82-⅛a
MARCH CORN.				
Chi	95	93¼	94⅝-¾	94⅛
K. C.	92¾	91½	92½b	91⅝-¾a
MAY CORN.				
St. L.	97⅝	96	97¼a	96½a
Chi..	97⅞	96⅜	97½-½-⅝	96⅝-⅞
K. C.	90⅛	88⅝	89¾a	88⅞b
DECEMBER OATS.				
Chi.	.. 52½	51¼	52¼a	51⅛
MARCH OATS.				
Chi.	.. 55	53⅞	54¾a	54⅛-¼
MAY OATS.				
Chi.	..56⅝-¾	55¾	56¼-⅝	55⅞-56
DECEMBER RYE.				
Chi	..109⅛	108½	109⅝b	108¼
MARCH RYE.				
Chi.	..109¾	108½	109¾	108½b
MAY RYE.				
Chi.	..110	109¼	109⅞b	109⅛b

††Hard. *Red.

CORN IS LEADER ON THE CHICAGO GRAIN BOARD

By the Associated Press.

CHICAGO, Dec. 6.—With prospects ahead for rain or snow in the entire corn belt and with increasing talk of corn export business, broader buying of corn developed today. Some corn was reported sold for export at the Gulf of Mexico 4½c a bushel over the price of Chicago December delivery. Wheat, oats and rye were also firm, helped by strength of corn.

Corn closed firm, ⅜c to ¾@⅞c net higher, wheat ⅛ to ⅝c up, oats at ¼ to 1c advance and provisions varying from 5c decline to a rise of 7c.

Active buying of corn led to an early general upturn. An initial setback in corn prices as a result of favorable weather opened the way for a general rush to purchase on the part of commission houses. Starting at ⅛c to ⅞c decline, corn rose to well above yesterday's finish. Wheat opened unchanged to ⅜c off, and later scored gains. Oats developed strength. Provisions were easy.

At noon, corn was ⅜c to ¾c net higher, and wheat ⅛c to ⅜c up.

It was soon apparent in the corn market today that a majority of traders had switched to the buying side and that heavy profit taking which yesterday weakened values had given fresh incentive to speculators who looked for revision of recent bearish estimates of corn yield. A further stimulus was found in a cable that spoke of prospective European requirements and of consumer buying abroad.

Contrary to usual custom the wheat market today showed a disposition to follow corn, rather than to act as a market leader. Large December deliveries of wheat at Liverpool were reported but the effect on the wheat market here was transient. Much more notice was given to trade gossip that export demand for cash corn was developing both with Great Britain and continental Europe.

HOGS DOWN EARLY BUT REGAIN LOSS

EAST ST. LOUIS, Ill., Dec. 6 (United States Department of Agriculture).—Hogs, 21,000; closing active with early loss practically regained; about 7000 to packers, steady with late market yesterday; top, $8.65; 160 to 180 pounds, $8.35@8.50; 190 pounds and up, $8.55@8.65; good pigs up to $7.75 late; packing sows, $7.40@7.60.

Cattle, 7500; calves, 2000; native steers weak to 25c lower; Western steady; mixed yearlings, heifers and low cutters 15c to 25c lower; cows steady; medium bulls strong to 25c higher; vealers 50c lower at $15; bulk of medium steers, $11@13.50; few loads up to $15; Western steers mostly $10.25@12.50; mixed yearlings, $12.25; medium heifers, $8.50@11; cows, $6.50@8; low cutters, $4.75@5; top medium bulls, $7.50.

Sheep, 3500; steady; bulk of fat lambs, $13.50@13.75; top, $13.75; two decks choice 85 and 90 pound yearlings, $11.50; fat ewes, $5@6.

VEGETABLE MARKET

ST. LOUIS PRODUCE ROW, Dec. 6.—The potato market was about steady. Supplies were moderate and the demand was light. Sales reported include following: 4 cars Colo. russet burbank U. S. No. 1, $1.60@1.65 100 sacks Ida. russet burbank U. S. No. 1 $1.75; 100 sacks Ida. russet burbank U. S. No. 1, $1.65; 75 sacks Minn. Irish cobbler U. S. No. 1, small, $1.30; 1 car Wis. rurals U. S. No. 1, $1.40; carlot track sales, invoice: 1 car Colo. russet burbank U. S. No. 1, $1.60; 1 car Neb. bliss triumphs U. S. No. 1, scabby, $1.15.

Potato price range: Idaho russet burbanks, $1.75, and rurals, $1.50; Minnesota cobblers, $1.30; russet burbank, $1.40 to $1.50 and red river ohios, $1.60; Nebraska kings, $1.40, and triumphs, $1.25 to $1.75; Colorado russet burbanks, $1.60 to $1.65, and McClures, $1.50; Wisconsin rurals, $1.40 per 100 lbs.

Sweet Potatoes — Home-grown bermuda, 75c; nancy hall, 75c to 90c, and red, $1, to $1.50 per box. Tennessee bu hampers, $1.15 to $1.25.

QUOTATIONS.

ARTICHOKES—California, cases, $6.

ANISE PLANT—Louisiana, $3.50 to $4 per bbl.

BEETS—Home-grown, 30c to 35c dozen and 40c per bu box; Texas bu baskets, $1.90 to $2.

BRUSSELS SPROUTS — California 15c per lb and drums, small, $6.50 to $7.

CABBAGE—Bulk New York, $16; Wisconsin, $16 to $25; Minnesota, $15 to $25 per ton.

CAULIFLOWER—California, $2.25 to $2.50; home-grown, 25c to 30c per dozen and 50c to 60c per box; New York sacked, $1 per 100 lbs.

CAULIFLOWER—California, $2 to $2.50 per crate. $2.50.

CELERY—New York, two-thirds crates, $1.75 to $2; California large crates, $4 to $4.50; bunched jumbo, 70c; special jumbo, 85c, and sam, 45c.

CARROTS—Texas, $2.25 to $2.50 per bu basket; home-grown, 30c to 35c per dozen bunches, and boxes at 50c; Ohio sacked, $1.25, and New York, $1 to $1.25 per 100 lbs.

CUCUMBERS—Florida bu hampers, $4; California 2-dozen boxes, extra, $1.75 to $2; Texas 1⅛-bu crate, $1 to $1.50.

ENDIVE—Home-grown, 20c to 35c per box loose; French endive, 35c per lb.

EGGPLANT—Florida 1¼-bu crates, $2.50 to $3.

GARLIC—California, in sacks, 9c per 1½-bu crate.

GREEN PEAS—California, telephone, $1.50 to $2.50 per bu hamper.

GREEN PEPPERS—Florida, $2.50 to $2.75 per 1½-bu crate; Texas, $2.25.

GREEN ONIONS—Home-grown, 20c to 30c per dozen bunches.

HORSERADISH—Home-grown medium to large, $8 to $9 and No. 2, $3.50 to $4, per 100 pounds.

LETTUCE—Florida big Boston long hampers, $3; California, $3.50 to $4, and Arizona, $4 to $5 per crate.

MUSHROOMS—Ohio and Missouri 1-lb. cartons, 25c to 50c; Ohio 3-lb baskets, $1.25.

MUSTARD GREENS—Ala. ⅞ hamper, $1 to $1.25; home-grown, $1 per bu box.

ONIONS—Iowa red, $1.35 to $1.65; Ohio white, $2.25; Indiana white, $2.50 per 100 lbs.

PARSLEY—Home-grown, 20c to 35c per dozen bunches.

PARSNIPS—Home-grown, 60c to 75c per bu box.

ROMAINE—New Orleans ⅝ hampers, $1.25.

RADISHES—Alabama tips 30c to 40c per dozen bunches, and white, $1.40 per hamper.

RUTABAGAS—Canadian bulk, $1.25 to $1.35 per 100 lbs.; Michigan sacked, 75c to $1 per 100 pounds.

SALSIFY—Home-grown 40c to 50c per dozen bunches.

SAUERKRAUT—Casks, $8.75; barrels, $6.75; half barrels $3.50, kegs $1.25

SPINACH—Home-grown bloomsdale 60c to 75c per bu box; Texas bu baskets $1.10.

SQUASH—Home-grown hubbard, $1 per 100 lbs., and pumpkin, $1.

STRING BEANS—Florida ⅞ hamper $2 to $2.50.

TOMATOES—California repacked 6-basket crates, fancy, $6 to $6.50; Ohio hot house $3 per 10-lb basket.

TURNIPS—Home-grown 25c to 35c doz bunches and 50c to 60c per bu box; Louisiana 65c to 75c per doz bunches.

New York Sugar.

NEW YORK, Dec. 6.—No sales were reported in the raw sugar market early today and prices were nominally unchanged at 4.52 for Cuban, duty paid.

The raw sugar futures market was not very active and it appeared as if operators were inclined to limit operations pending developments in Cuba relative to the restriction or start of grinding of the new crop. The undertone, however, was easier, and after opening unchanged to 3 points lower, prices showed further losses under long liquidation and selling by houses with Cuban connections, probably promoted by inactivity in the spot market and the easier ruling of the London market. Prices at midday were 2 to 4 points net lower.

No changes occurred in refined sugar, prices ranging from 5.60c to 5.80c for fine granulated. One refiner was accepting orders at some consignment points at 5.50c. The demand, however, was light and only of a hand-to-mouth character.

Sugar futures closed steady: approximate sales, 70,00 0tons; December, 2.78c; March, 2.83c; May, 2.91c; July, 2.98c; September, 2.07c.

FRUIT MARKET

ST. LOUIS PRODUCE ROW, Dec. 6.—Apple supplies were moderate and the demand was light. The market was about steady. Sales reported include following: 45 bu. Colo. Mo. pippin, combination, $1.75; 87 bu. Colo. York imperials, comb. grade, $1.90; 75 bu. Ida. Ark. black comb. grade, $1.90; 85 bu. Ida. Rome beauty, comb. grade, $1.85; 100 bu. Ill. Jonathan orchard run, $1.75; 20 bu. Ill. Jonathan orchard run, $1.85; 40 bu. Ill. Jonathan No. 1, $2.25.

Apple price range: Bushel baskets Idaho roman beauty, $1.70; Missouri pippins and yorks $1.70 to $1.80; winesaps $1.50; jonathans $2.50; Arkansas black $1.90; Virginia barreled No. 1 yorks, $6.50; boxed Colorado jonathan face and fell $2.50; grimes $2.40; Calhoun County jonathans $1.75 to $2.25; grimes $1.40; willowtwig and winesaps $1.50; barreled yorks $6; winesaps $6.25; ben davis $5.25.

Cranberries were about steady. Supplies were moderate.

QUOTATIONS.

CRANBERRIES—Howes, ½-bbl crate $10 to $10.50.

GRAPEFRUIT—Florida, $4 to $5.50 per box.

BANANAS—In shipping order, 5¾c, and in jobbing way loose, 6¾c.

KUMQUAT—Alabama ½-bu baskets $1.50 to $1.75; Florida 32-qt crate $3.

COCOANUTS—$5.75 to $6 per 100.

ORANGES—Florida and Louisiana oranges $4.75 to $6.50 per box; California navels $6.50 to $8.75.

LIMES—$1.75 to $2.25 per 100.

Extra Dividend of $1.

NEW YORK, Dec. 6.—Merrimac Chemical Co. declared an extra dividend of $1 a share, in addition to the regular quarterly of $1.25, payable Dec. 31, to holders of record Dec. 10.

ADVERTISEMENT

CONSTIPATION WRECKS CHARM

Kellogg's ALL-BRAN will bring prompt, sure, permanent relief —guaranteed!

Constipation steals strength, saps energy and leads to suffering and disease. Sallow cheeks, pimples, circled eyes are but a few of the symptoms that betray the presence of this scourge. Guard against it. Don't let it get in its work of destruction.

Kellogg's ALL-BRAN is guaranteed to relieve constipation. Eat two tablespoonfuls daily—in chronic cases, with every meal. Doctors recommend Kellogg's because it is 100% bran—100% effective.

Delicious with milk or cream—and add fruits or honey for a special treat. Use it in cooking. Mix it with other cereals. Comes ready to serve. Made by Kellogg in Battle Creek. Sold by all grocers. Served everywhere. Recipes on package.

Kellogg's ALL-BRAN

direct to Los Angeles via the Rock Island

Through Pullmans daily on the popular Apache, leave St. Louis Union Station 10:00 p. m., De Baliviere Ave., 10:15 p. m., via the comfortable, low altitude route—the warm winter way.

Rock Island-Southern Pacific service includes also the de luxe Golden State Limited—daily from Kansas City Union Station—Rock Island Lines—at 10:00 a.m. Shortest and quickest to Phoenix and San Diego, and the Californian daily from Kansas City.

Golden State Route

Mail the coupon
ROCK ISLAND TRAVEL SERVICE BUREAU, 817 Chemical Building, St. Louis, Mo. Phone Main 2900.
Please send booklets descriptive of California and the Golden State Route.
Name............ Address............
281-4

To Cincinnati

THESE through modern trains provide the utmost in travel comfort between St. Louis and Cincinnati. You can leave morning, noon or night, arriving at highly desirable hours. Parlor cars and dining cars serving excellent table d'hote meals on day trains. Sleeping cars on night trains. Coaches on all trains.

Lv. St. Louis	Ar. Cincinnati (Eastern Time)
8:25 a. m.	7:15 p. m.
12:00 noon	10:00 p. m.
10:00 p. m.	8:05 a. m.

OTHER SERVICE
6 Trains to Indianapolis
5 Trains to Cleveland
4 Trains to Buffalo

Southwestern Limited
To New York and Boston
Lv. St. Louis ... 9:00 a. m.
Ar. New York ... *10:05 a. m.
Ar. Boston ... *12:00 p. m.
*Eastern Time

Tickets and Reservations at
City Ticket Office, 320 N. Broadway, Phone Main 4300 and Union Station, Phone GArfield 6600. J. W. Gardner, Asst. Gen. Pass. Agent

BIG FOUR ROUTE

CEMETERIES

OAK GROVE
THE CEMETERY UNUSUAL
and
MAUSOLEUM
CAbany 8606. GArfield 8331. (c62)

UNDERTAKERS

GERAGHTY Office 1822 Easton Av.
L-I-N-D-E-L-L BL AT B-O-Y-L-E
Phone FOrest 0281. JEfferson 3608. (c62)

MULLEN
Undertaking Company
5165 DELMAR FOREST 0877
Chapel Without Charge.
CENTRALLY LOCATED. (c62)

DEATHS

Austin, George W.	Lynch, John
Braroe, Mrs. Mary	Maier, Joseph
Cameron, John L.	Noll, Henry C.
Conn, Mrs. Louise G.	Pinner, Charles
Coogan, William P.	Rau, Caroline
Czajkowski, Thos.	Rohrbacher, Minnie
Dorsey Harry.	Rolla, John
Fedder, Henry A.	Schillinger, Fred
Frahm, Arthur	Schmitt, Philip
Fraser, May.	Schumacher, A. P.
Godbey, Herbert O.	Smith, Frank L.
Gramann, Lorenz	Smith, William L. Jr.
Heidenfelder, John F.	Spaete, Louisa
Henshaw, Aurelia Olive	Stansbury, Anna
Herber, Augusta	Struckhoff, Helen
Hufker, Gebina	Susanka, Mary Leandra
James, Albert F.	Thoene, Lydia
Jansen, Emma	Vollrath, Ferdinand.
Jordan, Anna M.	Weissmann, Lottie.
Krome, Alfred C.	Wiebler, Josephine
Kuhlman, Anna	Wuest, Mina
Lintker, Henry	

AUSTIN—Entered into rest suddenly on Monday, Dec. 5, 1927, at 11:55 a. m., George W Austin, dear husband of Blanche Austin, our dear son-in-law, brother-in-law and nephew.

Funeral Thursday, Dec. 8, at 2 p. m., from the Drehmann-Harral chapel, 1905 Union boulevard, to Valhalla Cemetery. (c3)

BRAROE—Suddenly on Monday, Dec. 5, 1927, Mrs. Mary Braroe (nee Winther), beloved wife of the late Peter N. Braroe, dear mother of the late Leslie Braroe, May, Peter and Connie Braroe, dear sister of Peter N. Con and Christian M. Winther, Mrs. Carrie Haley, and our dear sister-in-law and aunt, age 52 years.

Remains will rest at residence, 4613 West Florissant avenue, until 4 p. m., Tuesday, Dec. 6, and then at the Parker chapel 15 West Lockwood avenue, Webster Groves. Funeral from the Emmanuel Episcopal Church, Lockwood and Rompart avenues, Wednesday, Dec. 7, at 2:30 p. m. Interment Oakhill Cemetery. Deceased was a member of Coral Rebecca Lodge No. 268.

CAMERON—Entered into rest Monday, Dec. 5, 1927, at 8 a. m., John L. Cameron of 2740 Hickory street dearly beloved husband of Mollie Cameron (nee Thompson), dear father of George Cameron, dear son of the late Kate Cameron, dear father-in-law, uncle, brother-in-law and grandfather.

Funeral from E. J. Schnur funeral home, 3125 Lafayette avenue, Thursday, Dec. 8, at 2 p. m., to St. Henry's Church. Interment in Calvary Cemetery. (c)

CONN—Departed this life on Monday, Dec. 5, 1927, Mrs. Louise G. Conn, widow of the late Capt. Luther H. Conn and mother of Mrs. Frank V. Hammar.

Funeral services will be held at No. 7 Hortense place, Wednesday, Dec. 7, at 2:30 p. m. (3)

COOGAN—Departed this life Sunday, Dec. 4, 1927, at 8:05 p. m., William P. Coogan, beloved father of Edward J. Coogan, brother-in-law of Henry Leibel.

Funeral Wednesday, Dec. 7, at 2:30 p. m., from the Collins parlors, 928 North Grand boulevard, to Calvary Cemetery. (c2)

CZAJKOWSKI—Entered into rest on Monday, Dec. 5, 1927, at 3:30 p. m., Thomas Czajkowski, dearly beloved husband of Helen Czajkowski (nee Rojro), dearly beloved father of Charles and Thomas Jr., and our dear brother-in-law and uncle.

The funeral takes place on Friday, Dec. 9, at 8:30 a. m., from residence, 1821 Montgomery street, to St. Casimir Church, thence to Calvary Cemetery. (c4)

DORSEY—At the residence, 5069 Cote Brilliante avenue, on Monday, Dec. 5, 1927, at 6:10 p. m., Harry Dorsey, beloved husband of Ellen A. Dorsey (nee Murphy), dear father of Genevieve, Harry G. Dorsey and Sister Mary Immaculate of The Mercy Order, in his seventy-ninth year.

Funeral from Clark's funeral home, 1125 Hodiamont avenue, on Wednesday, Dec. 7, at 8:30 a. m., to Notre Dame Church, thence to Calvary Cemetery. (c)

FEDDER—Asleep in Jesus, Monday, Dec. 5, 1927, at 6 p. m., at residence, 3807 Ashland avenue, Henry A. Fedder, beloved husband of Clara Fedder (nee Welp), dear father of Eugene, Cora and Ellen Fedder, dear son of Catherine Fedder (nee Gerdes), dear brother of William, Mrs. George Graf, Charles, Louis and George Fedder, dear brother-in-law and uncle, in his fiftieth year.

Funeral Thursday, Dec. 8, at 1:30 p. m., from the Heiderwieden chapel, 1930 St. Louis avenue, to Markus Evangelical Lutheran Church, thence to New Bethlehem Cemetery. Deceased was a member of Concordia Aid Association Branch No. 23. (c3)

FRAHM—Entered into rest on Monday, Dec. 5, 1927, at 4 a. m., Arthur Frahm, beloved husband of Augusta Frahm (nee Saborosch), dear father of Loretta, Margaret, Florence, Leonard and Robert and our dear brother, brother-in-law and uncle, age 41 years.

Funeral from the Leidner chapel, 2223 St. Louis avenue, Thursday, Dec. 8, at 1:45 p. m., to St. Peter's Cemetery. (c3)

FRASER—Entered into rest suddenly on Monday morning, Dec. 5, 1927, May Fraser, beloved daughter of Mrs. Ellen Fraser and dear sister of Kate and James Fraser and Mrs. Herbert J. Hopkins.

Funeral from Geraghty's funeral home, Lindell boulevard at Boyle avenue, on Wednesday, Dec. 7, at 9:30 a. m., to New Cathedral. Interment Valhalla Cemetery.

GODBEY—Entered into rest on Sunday, Dec. 4, 1927, at 10:20 a. m., Herbert O. Godbey, beloved husband of Alice Godbey (nee Hantle), and dear father of William, Mrs. Ruth Hohl, Carl, Gerald and Lorraine Godbey, dear stepfather of Ray and Velma Lund and our dear son, son-in-law, father-in-law, brother and brother-in-law, aged 51 years.

Funeral services at the Leidner chapel, 2223 St. Louis avenue, Tuesday, Dec. 6, at 8 p. m. Interment Litchfield, Ill., Wednesday. Deceased was a member of Brotherhood of Locomotive Engineers, Local No. 21.

Litchfield (Ill.) papers please copy. (c2)

GRAMANN—Entered into rest on Monday, Dec. 5, 1927, at 12:45 a. m., Lorenz Gramann, beloved son of Gerhard and Josephine Gramann (nee Albers), dear brother of Mrs. Amelia Sudbeck (nee Gramann), Henry and Mrs. Agnes Stoffel (nee Gramann), our dear brother-in-law and our dear uncle, age 32 years.

Funeral from residence, 5633 North Magnolia avenue on Wednesday, Dec. 7, at 8:30 a. m., to St. Aloysius Church. Interment at SS. Peter & Paul's Cemetery.

Deceased was a member of St. Aloysius Young Men's Sodality, St. Vincent Orphan Society and De Soto Dramatic Club. (c2)

HEIDENFELDER—Entered into rest on Sunday, Dec. 4, 1927, at 8 a. m., John F. Heidenfelder, dearly beloved husband of Mary F. Heidenfelder (nee Zieger), our dear father and brother, father-in-law, brother-in-law and grandfather, in his seventy-fifth year.

Funeral from Kriegshauser funeral chapel, 4104 Manchester avenue, on Wednesday, Dec. 7, at 8:30 a. m., to St. Bernard's Church. Interment Calvary Cemetery.

Member of St. Bernard's Benevolent Society and Third Order of St. Benedict.

Chicago (Ill.) papers please copy. (c)

HENSHAW—On Tuesday, Dec. 6, 1927, at her residence, 5010 Washington boulevard, Aurelia Olive Henshaw, widow of the late Daniel G. Henshaw and mother of W. G., G. X., Ruby B. and Louise M. Henshaw.

Services and interment at Louisiana, Mo., on Thursday. (c3)

HERBER—On Saturday, Dec. 3, 1927, at 11:55 p. m., Augusta Herber of 1814A South Compton avenue, beloved mother of Adolph and Carl Herber, dear sister of Mrs. Anna Heidenthal, Mrs. Mathilda De Brodt, Gus and Emil Young, our dear sister-in-law and aunt, age 56 years.

Funeral from Hoffmeister parlors, Kingshighway Park at Virginia avenue, Wednesday, Dec. 7, at 2 p. m., to New St. Marcus Cemetery. Member of Alpha Chapter No. 409, O. E. S., and Loyal Council No. 8, D. of A. (c2)

HUFKER—Entered into rest on Monday, Dec. 5, 1927, at 3:25 p. m., Gebina Hufker (nee Tervoort), beloved mother of Bernard, William B., Mary A. Flathen (nee Hufker) and Elizabeth Schulte (nee Hufker), our dear mother-in-law, grandmother and great-grandmother, aged 85 years.

Funeral Friday, Dec. 9, at 8:30 a. m., from the residence of her daughter, Mrs. Aloys Schulte, 7525 Lansdowne avenue, Shrewsbury Park, to St. Michael's Church. Interment in SS. Peter and Paul's Cemetery. Deceased was a member of St. Michael's Married Ladies' Sodality, St. Francis de Sales' Married Ladies' Sodality and Altar Society of St. Joseph Parish. German service.

DEATHS

JAMES—Entered into rest on Sunday, Dec. 4, 1927, at 5 a. m., Albert F. James of 3628 South Compton avenue, dearly beloved husband of Belle James (nee McClanahan), and dear father of Pearl Snow (nee James), Lily Loyet (nee James), Robert R., Rudy, Viola and Garnet James, our dear brother, brother-in-law, father-in-law, grandfather and uncle, in his sixty-fourth year.

Funeral from Kutis' chapel, 2906 Gravois avenue, on Wednesday, Dec. 7. Requiem mass at St. Francis de Sales Church at 8:30 a. m. Interment at Park Lawn ...

SUSANKA—Entered into rest, suddenly, Monday, Dec. 5, 1927, at 3:30 a. m., Mary Leandra Susanka, dearly beloved sister of William M. and Francis J. Susanka and Mrs. Blanche Lott (nee Susanka), our dear aunt and sister-in-law.

Funeral Thursday, Dec. 8, at 2 p. m., from residence of her sister, Mrs. Blanche Lott, 6162 Victoria avenue, to the St. Louis Cathedral, thence to Calvary Cemetery.

Deceased was a member of Bailey Circle No. 170, Daughters of Isabella. Members will meet Wednesday night at 8:15 ...

... Easton avenue, to Lake Charles Cemetery. Please omit flowers. (c3)

MOUNT MORIAH LODGE, No. 40—Special meeting this evening, 6:30 p. m., for the purpose of conducting the last rites of our order over the remains of Brother Alfred C. Krome, which will be held at Ziegenhein funeral chapel, 2621 Cherokee street, at 7:30 p. m. Funeral from Wright City, Mo., on Wednesday, Dec. 7.
FRED W. HEUERMANN, W. M. (c)

OFFICERS and members of Sun Ray Chapter No. 426 are requested to meet at Berger's chapel, 4715 McPherson avenue, Wednesday, Dec. 7, at 1:30 p. m., for the purpose of conducting the services of the O. E. S. at the funeral of our deceased worthy matron, Lottie Weisman.
ALBERT SCHEFFERT, W. P.
ANNA FISLER, Sec. (c)

PERSONAL

AUTOMOBILE AND MOTOR BUS TRAVEL

Kansas City, $4.50
AMERICAN MOTOR STAGES.
COMFORTABLE HEATED BUSSES.
8:15 A. M.—TWICE DAILY—8:15 P. M.
KANSAS CITY, $4.50—CHICAGO, $3.
Denver, $17; Salt Lake, $28.50; Los Angeles, $40.50; connections for all points.
615 N. 18th st. CEntral 8995.

LEAVING for Philadelphia Dec. 11; heated car; will take 1 or 2 along for expense money. Call GRand 2297J. (58)

NU SUN BUS LINE
9 A. M.—8 P. M.
Chicago, $4—Kansas City, $4.50
Detroit, $8—Denver, $15.
8:30 A. M.—Indianapolis, $4—10 P. M.
MAIN STATION
ST. FRANCIS HOTEL,
602 Chestnut. GArfield 6248.

PURPLE SWAN AND Pickwick Stages
DAILY PARLOR CAR SAFETY SERVICE TO

$5.00 Chicago	Tulsa, $14.30.
$7.00 Kansas City	Okla. City $17.80
$10.00 Detroit	El Paso $34.60.
$5.00 Indianapolis	Phoenix $.6.75
$8.00 Cincinnati	San Diego, $51.75.
$17.25 Denver	Los Angeles $51.75
$2.25 Farmington, Mo.	San Franc'o $63.60.
	Portland, $79.10.
$4.00 Columbia, Mo.	

LOW ROUND TRIP FARES.
NEW UNION MARKET BLDG.
6th and Morgan. CEntral 7754. (c8)

YELLOWAY, INC.
LONGEST BUS LINE IN THE WORLD.
30-Passenger Parlor Coaches, Heated, Bonded and Insured.
Kansas City, Denver, Los Angeles, Frisco, Omaha, Tulsa, Ft. Worth and Dallas.
8 A. M., 10 A. M., 1 P. M., 4 P. M., 8 P. M.
Chicago, Detroit, Cleveland, Pittsburg, Indianapolis and Points East.
8 A. M., 10 A. M., 8 P. M.
Memphis and Points in Mississippi & Ark.
8 A. M., 12 P. M., 5 P. M., 8 P. M.
Main Depot, 320 Chestnut—CHestnut 6254
1805 Washington—CEntral 9726
Marquette Hotel—GArfield 1800
Union Bus Terminal—GArfield 4211. (c8)

COMING EVENTS

MRS. W. H. DONALD, evangelist, will bring an old-fashioned gospel message Wednesday night, Dec. 7, at 1910 Park av. All welcome. (c3)

FRATERNAL NOTICES

Odd Fellows

ST. LOUIS LODGE, No. 5—Special meeting called Thursday afternoon, Dec. 8, at 1:30 o'clock at Stock's funeral parlors, Grand boulevard and Florissant avenue. Funeral of our late brother and Past Grand Henry C. Noll. All Odd Fellows requested to attend.
P. EDW. WHITE, N. G.
L. O. H. ERICKSON, Secretary. (c)

PERSONAL

PERSONAL—Ernest Hart, formerly 4238 Olive, call Mueller, MAin 3727, 517 Title Guaranty Bldg. (c3)

SPECIAL NOTICES

SPECIAL NOTICE—On and after this date I will not be responsible for any debts contracted by my wife, Milly Holdener. JOE HOLDENER JR., 2837A Meramec st. (c4)

LOST AND FOUND

Lost

DOG—Lost, pointer, liver and white male, in vicinity of Normandy. Phone Joseph McCoole, ATwater 505M; liberal reward. (c4)

DORINE—Lost; green; letter N on lid; reward. FOrest 7963. (c53x)

GLASSES—Lost, tortoise shell, downtown. 2124 Cooper. (c)

GOLD COMPACT—Lost; last Friday, with blue inlaid top, keepsake. Please return. Reward. LIndell 9497J. (c)

...

PLASTERING—Call Mr. Mann; best plasterer in St. Louis; ceilings, $20. PArkview 3609. (3)

PLASTERING—New or patch work; all my work guaranteed; reasonable. King, VIctor 4583M. (3)

PLASTERING and brickwork; prices reasonable; quick service. Call TYler 2744. Bert McCormick, 2216 Cass. (c)

PLASTERING—Whitening, painting kitchens and bathrooms; all work guaranteed. JEfferson 1090. Small jobs. (c8)

STORAGE, MOVING, EXPRESS

BONDED MOVING CO.—Large new trucks, $3 or contract. GArfield 1637. (c3)

General Warehousing Co.
STORING—MOVING—SHIPPING
THE LARGEST IN THE CITY.
The lowest pool car rates to any point. The finest intercity van service. The lowest fire rate on storage.
Euclid at Delmar. FOrest 4300. (c62)

NO NEED TO WORRY
EVERYTHING TAGGED AND NUMBERED AND PROPERLY STORED AT
BEN A. LANGAN
FIREPROOF STORAGE CO.
52d and Delmar (c62)

ROOFING

E. J. WILLIAMS, slate and tile roofing, repairing a specialty. 3300 Halliday; LAclede 2753. (c2)

SHINGLES
4-IN-1 AND HEXAGON
RED, GREEN, BLUE-BLACK
Seconds, per square $3.50
ROOFING
No. 3 Heavy, Slate Coated
Mill ends, green & blue-black.
Nails & Cement, per roll, $1.65
SCHULTE HDW. & PT. CO
2835 Union EVergreen 2360

GAS PIPE CLEANERS

GAS PIPES cleaned, $2; stoves connected $1.50; work guaranteed. S. J. Seeley, gas fitter, 3412 Thomas, JEfferson 8078. (c62)

PAINTING

BROWNLEY, painting and paper hanging. CAbany 5271. 1214 Midland. (c8)

PAINTING — Papering, glazing, Barckers Co., 4121 Olive st. LIndell 3653. (c14)

PAINTING AND ENAMELING—Floors refinished; high-grade work. GRand 1655. (c8)

...

SITUATIONS—MEN, BOYS

MAN—Sit.; married; bakery; third hand and light second. Box L-323, Post-Dis.

MAN—Sit.; colored; yard or housework; stay on place. JEfferson 7635. (3)

MAN—Sit.; young married man; work of any kind. William Steele, 2930 Washington.

MAN—Sit.; 10 years cashier experience, with some bookkeeping and accounting. LAclede 6144.

OFFICE BOY—Sit.; taking business course at night; willing worker. Edward. ...

...

HELP WANTED—MEN, BOYS

COMPOSITOR—Prefer young man experienced on ad work; nonunion; steady. Warwick, 617 N. 8th. (c)

COUNTER MAN—Experienced; tall, neat appearing; must be a good meat carver. Apply Benish Cafeteria, 710 Olive. (c)

CUTTERS—Experienced on dresses; steady work, good pay. Apply at once Carofal-Silverman Garment Co., 1209 Washington, 4th floor. (c)

DIE MAKERS—Apply General Metal Products Co., 4121 Pestalozzi. (c)

DISHWASHER—Man; 40 years old; ...

...

... travel, transportation paid and good earnings assured those that can qualify. 936 Century Bldg. (c3)

YOUNG MEN—We will train 3 of superior type between ages of 21 and 25 for special work which will place them in position to earn $6000 per year with us; work is new in St. Louis; permanent. Apply from 2 to 5 p. m., room 302 at 316 N. 8th. (c2)

YOUNG MEN—18 to 25, to assist salesmanager; must be neat appearance, not afraid of hard work or long hours, but interested in assured future; experience not necessary; salary and expenses to start. Apply Mr. Gaudry, 1101 Olive, between 9 and 11 a. m.

WANTED — Young man, high school graduate, for office work. Experience unnecessary. Apply after 1 p.m., third floor, Post-Dispatch. (c3)

YOUNG MEN
We are a national concern and just opening our Missouri branch offices. Every automobile owner is our prospect. We want to employ and train ambitious young men of neat appearance for sales and executive positions. We will begin a sales instruction class this week; each man will receive special training by competent instructors. You can earn while you learn. Give phone number for quick interview. Unless you mean business and want a permanent well-paying position, do not answer this ad. Box M-311, Post-Dispatch. (c4)

...

SALESMEN WANTED

SALESMEN—Two men to fill vacancies in our sales organization; the work is interesting and pays well; to qualify you must be a Catholic, clean-cut and ambitious. Extension Magazine, 1620 Syndicate Trust Bldg.

SALESMEN—To sell Maytag washing machines; experience not needed, but helpful; a Christmas rush coming, means money to those who qualify; we train and teach you and see that you make good; apply between 12 and 1 p. m. only, 3419 S. Grand bl. (c4)

...

SALESMANAGER—Good correspondent; student poultry husbandry preferred; write references. Ovo Mill, 409 N. Second st., St. Louis.

XMAS CARD SALESMEN MEN AND WOMEN.
Sell direct for the manufacturer; you get all the commission; sample book showing social and commercial personal greeting cards furnished; pay weekly; we deliver and collect. Also the best DOLLAR BOX in the country. Plateless Process Co., 922 Pine, St. Louis, Mo. (62)

Salesmen Wanted
Between Ages of 25 and 35
If you are making $35 to $40 per week and have a desire to increase your earnings to $50 and more per week, we have a sales proposition that will interest you.
We are considering enlarging our sales organization and will hold an Evening Sales School beginning December 10, 1927.
Young men with good personality can spend a few weeks learning the fundamental points of automobile selling. Experience not necessary.
If you can qualify after attending the school we will pay you a straight salary or drawing account.
Consider your plans for next year. Think seriously about your prospects for increasing your income for 1928.
Call in person and see F. P. Prendergast.
HUDSON-FRAMPTON MOTOR CAR CO.
Hudson-Essex Distributors
3301 Locust Boulevard

WANTED, RADIO SALESMAN.
Those not capable of making $50 per week need not apply.
Blackwell Radio Service Co.
2832 Gravois av. (c3)

MEN WANTED
For dignified, attractive, spare-time advertising work at home; no experience necessary; give address, phone number; make $50 to $100 extra. Box E-166, P.-D. (c62)

Industrial Insurance Men
Good industrial insurance men make money with our company building debits. Life, health and accident insurance on the weekly and monthly plan; strong company, good contracts to agents. Apply 1322 Ambassador Theater Bldg. (c5)

University Students, Attention
Salesmen for radio; earn money, spare time. Radios are going over; millions to be sold this month; we are Kolster Radio dealers. A nationally advertised reputable low-priced radio. Easy to sell; commissions. See Rhoads, 3521 Page.

A PERMANENT POSITION
Must furnish A1 references; have at least high school training; position pays well; excellent opportunity for advancement; car necessary. Call mornings, Kitchen Craft Co., Ambassador Bldg. (c2)

MEN WANTED
Distributor of GENERAL MOTORS fast-selling, popular-priced car will train five men who want to learn the selling game during their spare time, and will help them to get a new car for demonstration work; give address and phone number. Box E-270, Post-Dispatch. (c62)

A TRUE STORY OF SELLING
Get your free copy of this vital story, it marks a road which thousands have followed to success. It points to opportunities which will interest you if you make less than $100 weekly. It shows how you can develop into a highly paid executive. In writing, tell what you do and how much you earn. G. D. Colborn, 1238 Fullerton avenue, Chicago.

THE LACLEDE GAS LIGHT COMPANY is enlarging its sales force and has opening for appliance salesmen in South St. Louis territory. Apply G. B. Forsaith, 2744 Cherokee St., between 8:30 A. M. and 5 p. m. daily. (c4)

ARE YOU Satisfied?
You probably are making $200 or $300 a month, though with the same effort you can make with us $1000 a month.
We have several men who make that much and better because they are selling land adjacent to the huge General Electric. Come in and meet them.
WHEATON C. FERRIS
1601 Boatmen's Bank Bldg. (c62)

HELP WTD.—WOMEN, GIRLS

BEAUTY OPERATOR—Good personality, 17 to 21 years old. Box M-185, P.-D. (c3)

BOOKKEEPER—And typist; experienced; references. 5868 Delmar. (c)

...

HOUSEKEEPER—Middle-aged woman for motherless home. Call today. ... Dodier.

HOUSEKEEPER—Married woman; ... ing house; exchange room rent. ... Locust.

LAUNDRY HELP
Experienced bosom ironers. ... Free Laundry, 5563 Easton.

MAID—White, for general housework and cooking; references. 5723 ...

NURSEGIRL—White; to care for ... Victor 1216.

OPERATORS—Experienced on dresses. Koplowitz Bros., 920 Washington, ...

OPERATORS—Experienced only need apply, on silk dresses. ... Mfg. Co., 701 Lucas av., 6th floor.

OPERATORS—For ruffling and ... ing curtains. Yankee Girl Products, ... Finney.

OPERATORS
Factory experienced, on silk dresses. Unique Dress Co., 823 Washington.

OPERATORS—Girls who are thoroughly experienced on better grade wash dresses. Apply Ely & Walker D. G. Co., 16th and Locusts sts. Sterling factory. (c62)

OPERATORS—Have only 20 machines vacant out of 200 in our new plant; can use experienced operators, those who have worked on dresses preferred; plenty of work and ideal surroundings. Apply Ely & Walker D. G. Co. Sunny Sue factory, 410 N. Jefferson, 5th floor, Haaf Bldg. (c62)

STENOGRAPHER—Who can also do general office work and sell phonograph records; give phone number, age, experience, reference and salary expected. Maplewood store. Box M-414, Post-Dispatch.

TUCKER—Experienced on dresses. Koplowitz Bros., 920 Washington, 5th floor.

TUCKER—Experienced on dresses. ... Dress Co., 902 Washington, 3th floor.

WOMAN—Experienced operator on ... week work. 1247 N. Garrison.

WOMAN—Experienced in ... department. Halfin, 3101 Olive.

WOMAN—For housework; no ... Mrs. Hendin, 2301 S. Third st.

WOMAN—Middle aged, to assist with housework; more for home than salary. 2615 Tennessee.

WOMAN—White, for general housework and cooking, $6 a week; good home. ... N. Rosebury, third west.

WOMAN—White; to care for 3 ... during day; good pay. Call after ... m., 1926 Montgomery pl.

WOMEN—Colored; experienced ... cial bag patcher; week work. ... Bag Co., 816 N. 2d st.

WOMEN WANTED.
Refined, unencumbered, under ... for Christmas work. Must have high school education and be worth $50 a week. Address Box E-10, Post-Dispatch.

WRAPPERS
Girls who have had previous experience. Apply Employment Office, B. NUGENT & BRO. D. G. CO. (c)

YOUNG LADY—Experienced in ... and good phone salesman. Box ... Post-Dispatch.

YOUNG LADY—Who writes good hand and is quick and accurate at figures; reference and experience in first letter; state age. Box E-256, Post-Dispatch.

CANVASSERS AND SOLICITORS WOMEN

LADY SOLICITOR—Or saleslady, to ... on certain class in city or travel; salary and commission. Box L-291, Post-Dis.

SOLICITORS—Salary, wages. Room ... 6358 Delmar, 4 to 5:30.

SALESWOMEN WANTED

SALESLADY—Experienced, to call at homes and take orders for well-established line of ladies' garments; salary and commission. Box M-160, Post-Dispatch.

CATHOLIC LADIES—Who are desirous of earning extra money for the holidays, full or part time, will find our proposition profitable. Call 8:30 to 10, 4:30 to 5:30 daily. Room 301, Wainwright Bldg.

...

HOUSEHOLD GOODS FOR SALE

...

... Call for Mr. Kerkman. 2004 Morgan. (c62)

FURNITURE—Contents 7-room apartment, purchased recently, mohair suite, dining suite, bedroom suites, breakfast set, rugs, lamp, table, mirror, etc.; sell separately, cheap. 4476 McPherson. (c55)

4 ROOMS FURNITURE
Including rugs and kitchen utensils. Call evenings after 6. 6282 Cates av. CAbany 6441W. (c58)

FURNITURE AUCTION
2315 OLIVE ST.
Wednesday, Dec. 7—10:30 a. m.
Entire contents of 39-room hotel and a variety of other good household furniture. Must be sold to the highest bidder on this date.
A. A. SELKIRK & CO., Auctioneers.

GAS RANGE—All enameled blue Charter Oak. 2037 Russell. (c3)

GAS RANGES.
Quick Meal and other makes; will give good service; delivered and connected free. LEVY BROS., 311 S. 14th. (c4)

LIVING-ROOM SUITE—Brunswick console piano. FOrest 4491J.

MATTRESSES.
Big lot sample mattresses at low prices. LEVY BROS., 311 S. 14th. (c4)

RUGS—2; 9x12. HIland 8008. (c)

SIDEBOARD—100 years old; mahogany. Call Kirkwood 578. (c3)

WASHING MACHINES—Slightly used, look like new, only $79.50. These washers have copper tubs, swinging wringers and Westinghouse motors; they are the best buy in town. We invite comparison. Meehan, 3 stores, 3154 S. Grand, 1621 S. Broadway, 2717 N. Fifteenth. Phone LAclede 9000. Open evenings, and easy terms. (c6)

SELLING OUT—ENTIRE STOCK.
Living-room suites, our own make; also other household furniture; prices sacrificed; open evenings. Kostuba, 900 S. 7th. (c23)

3 ROOMS, Complete—$169.50
MAKE YOUR OWN TERMS.
Living room, bedroom and kitchen; also new floor covering. LEO BRASCH HOUSE FURNISHING CO., 2228-30 Franklin av. Open evenings. Central 5764. (c5)

3 Rooms furnished complete—kitchen, bedroom and dining room including floorcovering.. $116
CASH OR TERMS
30, 60, 90 DAYS CONSIDERED CASH
FURNITURE EXCHANGE
19TH AND WASHINGTON (c54)

JOIN OUR
NO-MONEY-DOWN CLUB
BRING ONLY THIS COUPON GOOD FOR $5
3 Rooms Furnished Complete
Including Floorcoverings. $2.00 a week. **$169.75**
KING Furniture Co.
2618 Franklin. —Eff. 7890
Open Monday and Saturday Eves. (c5)

REAL BARGAINS OF
Sample and Reconditioned
FURNITURE
ON EASY PAYMENTS AT
SILVERSTONES
EXCHANGE STORE
412 N. TWELFTH ST.
(Opposite Hotel Jefferson) (c8)

MANNE BROS.
FACTORY TO YOU
Floor Samples and Reconditioned Furniture Sacrificed for Quick Sale

$250 3-pc. Cane Living-Room Suite	$ 55.00
$200 3-pc. Mohair Living-Room Suite	90.00
$200 9-pc. Oak Dining-Room Suite	40.00
$150 3-pc. Davenette Suite	25.00

Also Dressers, Chiffarobes and Day-Beds at low prices.
Open evenings until 9 o'clock.
Easy Payments. 5615 Delmar

...

HOUSEHOLD GOODS FOR SALE

BEDROOM SUITE — 4-piece brand-new; $98. Steiner Furniture Co., 1202 S. Broadway. (c5)

BEDROOM SUITE—4 large pieces; American walnut finish; used a short time; $98. Ideal Furniture Co., 4009 Chouteau. (c53)

BUNGALOW GAS RANGE—Gray enamel; blue enamel kitchen heater, dresser and chiffonier. Call 5600 Easton. (c4)

CHAIR—Beautiful Italian chair and dresser; cheap. 4149 West Pine. (c2)

CHIFFOROBE.
American walnut, oak or mahogany; big lot to pick from; will sell at low prices for cash. LEVY BROS., 311 S. 14th. (c4)

COMBINATION RANGE—Sample; all gray enamel; will sell cheap. Steiner Furniture Co., 1202 S. Broadway. (c3)

CURTAINS—2 pair, honey colored, jaste satin; Kennard made; never used; 10 a. m. to 2 p. m. 5603 Washington court, second floor east; no dealers. (c)

DAVENETTE SETS.
Odd oak or mahogany; been renovated and upholstered; almost new; will sell at low prices. LEVY BROS., 314 S. 14th. (c4)

DAY BEDS
Latest styles; almost new; will sell at low prices. LEVY BROS., 314 S. 14th. (c4)

DINING ROOM SUITE—9 pieces; American walnut; used a short time; $89. Ideal Furniture Co., 4009 Chouteau. (c53x)

ELECTRIC WASHER—Maytag; new; a real buy. Call after 7 p. m. 3419 S. Grand. (c2)

ELECTRIC REFRIGERATOR — Brand-new, floor sample, also several electric ironing machines, real bargains for cash. Meehan, 3154 S. Grand. (c4)

FURNITURE—3 rooms, like new; no dealers. 826A Bittner st.

FURNITURE—3 rooms, complete; neatly furnished; cheap to ready purchaser; cheap rent. 4265 Russel bl. (c2)

FURNITURE—3 rooms; bedroom, chairs, stoves, sell all together or separately. DElmar 6744. 3325 N. 14th.

FURNITURE—Selling out; gas stove, $5; chifforobes, $5; rockers, $2.50; tables, $2; bargains. 619-21 N. Vandeventer.

FURNITURE—Beautiful living, dining and bedroom suites, rugs, etc.; used less than 6 months; separately; cheap. 6344 Clayton rd., block west of Skinker. (c53x)

FURNITURE—Almost new; living, dining and bedroom suites, rugs, etc.; will separate; bargains; immediately. 6344 Clayton rd., block west of Skinker. (c3)

FURNITURE—3 rooms including rugs must sell at once for storage charges. Call for Mr. Kerkman. 2004 Morgan. (c62)

FURNITURE—Contents 7-room apartment, purchased recently, mohair suite, dining suite, bedroom suites, breakfast set, rugs, lamp, table, mirrir, etc.; sell separately, cheap. 4476 McPherson. (c55)

4 ROOMS FURNITURE
Including rugs and kitchen utensils. Call evenings after 6. 6282 Cates av. CAbany 6441W. (c58)

FURNITURE AUCTION
2315 OLIVE ST.
Wednesday, Dec. 7—10:30 a. m.
Entire contents of 39-room hotel and a variety of other good household furniture. Must be sold to the highest bidder on this date.
A. A. SELKIRK & CO., Auctioneers.

GAS RANGE—All enameled blue Charter Oak. 2037 Russell. (c2)

GAS RANGES.
Quick Meal and other makes; will give good service; delivered and connected free. LEVY BROS., 311 S. 14th. (c4)

LIVING-ROOM SUITE—Brunswick console piano. FOrest 4491J.

MATTRESSES.
Big lot sample mattresses at low prices. LEVY BROS., 311 S. 14th. (c4)

RUGS—2; 9x12. Hiland 8008. (c)

SIDEBOARD—100 years old; mahogany. Call Kirkwood 578. (c3)

WASHING MACHINES—Slightly used, look like new, only $79.50. These washers have copper tubs, swinging wringers and Westinghouse motors; they are the best buy in town. We invite comparison. Meehan, 3 stores, 3154 S. Grand, 1621 S. Broadway, 2717 N. Fifteenth. Phone LAclede 9000. Open evenings and easy terms. (c6)

SELLING OUT—ENTIRE STOCK.
Living-room suites, our own make; also other household furniture; prices sacrificed; open evenings. Kostuba, 900 S. 7th. (c25)

3 ROOMS, Complete—$169.50
MAKE YOUR OWN TERMS.
Living room, bedroom and kitchen; also new floor covering. LEO BRASCH HOUSE FURNISHING CO., 2228-30 Franklin av. Open evenings. CEntral 5764. (c5)

3 Rooms furnished complete —kitchen, bedroom and dining room including floorcovering. **$116**
CASH OR TERMS
30, 60, 90 DAYS CONSIDERED CASH
FURNITURE EXCHANGE
19TH AND WASHINGTON (c54)

JOIN OUR NO-MONEY-DOWN CLUB
BRING ONLY THIS COUPON GOOD FOR $5
3 Rooms Furnished Complete
Including Floorcoverings. $3.00 a week. **$169.75**
KING Furniture Co.
2618 Franklin. —Eff. 7890
Open Monday and Saturday Eves. (c5)

REAL BARGAINS OF
Sample and Reconditioned
FURNITURE
ON EASY PAYMENTS AT
SILVERSTONE'S EXCHANGE STORE
412 N. TWELFTH ST.
(Opposite Hotel Jefferson) (c8)

MANNE BROS.
FACTORY TO YOU
Floor Samples and Reconditioned Furniture Sacrificed for Quick Sale
$250 3-pc. Cane Living-Room Suite .... $ 55.00
$200 3-pc. Mohair Living-Room Suite 90.00
$200 9-pc. Oak Dining-Room Suite 40.00
$150 3-pc. Davenette Suite 25.00
Also Dressers, Chifforobes and Day-Beds at low prices.
Open evenings until 9 o'clock.
Easy Payments. 5615 Delmar

HOUSEHOLD GOODS WANTED

ANDIRONS—Furniture, carpets, contents flats, dwellings or small lots; need goods badly; best cash price. Schober, COlfax 3251, COlfax 3252. Call anywhere. (8)

ANY amount of furniture wanted; pay well. Selkirk's Auction. GArfield 8897. (c14)

BEDS—Furniture, rugs, office fixtures wanted badly; all or part contents flats, dwellings, apartments; highest cash price paid. Goldberg. LIndell 6646. (55)

BIRD'S-EYE MAPLE BEDS Wtd.—EVergreen 3239. (c62)

FURNITURE Wtd.—Any amount immediately for cash. LAclede 6696. (c62)

FURNITURE Wtd.—Of all kinds; best prices paid. Keiner. LIndell 0424. (c14)

FURNITURE—High class, for 10 rooms, reasonable; cash. LIndell 0613R, 2 to 4.

FURNITURE Wtd.—Household goods; all kinds; best prices. Hazzard. FOrest 3382W (c23x)

FURNITURE Wtd.—Any and all kinds; we pay highest cash price. Moving and storage. Call Portman. LIndell 7082. (c62)

FURNITURE Wtd.—Any amount; best cash price paid. McGehee. GRand 9250J. (c8)

FURNITURE AND PIANO Wtd. — For cash or in exchange for moving or storage. Frank C. Baker Storage and Moving Co., 2918 Franklin. JEfferson 1544 and JEfferson 2727. (5)

FURNITURE Wtd. — Highest cash price for all kinds of household goods, furniture, rugs, contents of flats, pianos, bric-a-brac. Call JEfferson 8775. U. R. Lenori Auction Co., 3501 Lucas av. (c14)

FURNITURE WANTED
Will pay highest cash prices. Must have goods. Phone Riverside 3585J. 5054 Idaho. (c14)

50,000 POUNDS of old feathers, pay 30c to 60c for old ones. Montana Feather Co., 4426 Page. DElmar 0865. CEntral 4361. (8)

Gift Suggestions for Christmas

ONLY 19 DAYS UNTIL CHRISTMAS

RADIO

Terms to Suit **FADA Radio** Home Demonstration
The Woodley Company 3406 N. Union
FOrest 1028, 5730 Open Evenings
Father—Mother—Children

WHY NOT A RADIO?
"You're there with a Crosley." A complete line, and everything in accessories. Sold on terms. EASTON-ARLINGTON BATTERY CO., 5382 Easton. FOrest 3476.

Put your radio set in order for Xmas—See us concerning the addition of chargers, power tubes, speakers, A&B power supply.
WHITLANE RADIO SERVICE
"Our Service Excels"
5031 Delmar FOrest 8308

IDEAL XMAS GIFT
STARCK ELECTRIC Radio
Nothing Else to Buy — Ready to Use
No A B Batteries — No Acid Chargers
The Greatest Radio Value in St. Louis. Visit Our Radio Department and Let Us Prove This Statement. Complete for
$127 Terms $2 Week
P. A. Starck Piano Co.
1018 OLIVE ST.

ZENITH AND ATWATER KENT RADIOS
Victrola-Radiolas, Brunswick Panatrope-Radiolas. Victrola and Brunswick Phonographs and Pianos of celebrated makes for Christmas. Long time payments.
KIESELHORST 48TH YEAR
Established 1879 1007 Olive St.

STROMBERG-CARLSON—RCA RADIOLAS
Order now for Christmas delivery.
BUXTON & SKINNER ON 4TH AT OLIVE

RADIO—5-tube Crosley, $49, complete. Schmitt, 3749 S. Jefferson. (c4)

FREE
A six-tube radio set given with each purchase of a large Philco A and B socket unit at $69.50.
Open Evenings.
GEO. J. BLAIR. FOrest 1998. (c6)

SEE ME BEFORE BUYING YOUR RADIO OR EQUIPMENT. Many bargains in new and used Radios, Eliminators, etc. Open Sunday. St. Louis Radio Ex., 718 High.

FOR FATHER

NEED MONEY to Take Care of Extra Expenses?
RELIABLE FIRM—LEGAL RATE—NO INDORSERS
FAMILY LOANS OUR SPECIALTY
GENERAL LOAN CO.
430 PAUL BROWN BLDG.
9th & Olive—GArfield 5710

FOR THE FAMILY

"LIGHTNING RESULTS"
WRISBERG
REAL ESTATE
3204 S. GRAND BLVD.

ZENITH AND ATWATER KENT RADIOS
Victrola-Radiolas, Brunswick Panatrope-Radiolas. Victrola and Brunswick Phonographs and Pianos of celebrated makes for Christmas. Long time payments.
KIESELHORST 48TH YEAR
Established 1879 1007 Olive St.

A. MAYER
ON THE GRAVOIS
SAYS
HE WILL BUILD FOR YOU WITHOUT CASH IF YOU HAVE A CLEAR LOT. MEET HIM FACE TO FACE AT
4608 GRAVOIS RIV. 4616

PRETTY NEW SINGLES
Open for Inspection.
3807-11-15 Alberta, block west of Grand, 3930 south; 3 and 4 large rooms; strictly modern; brick porch; $2000 cash.
4116 Pennsylvania, 3 and 4 large rooms; strictly modern.
3134 Chippewa, 3 and 4 large rooms; strictly modern, these flats are of the best construction and thoroughly modern; brick porches, etc.; $2000 cash will buy either one; balance monthly. "SEE US."
CHRISTIAN BRINKOP R. E. CO.
3621 S. Grand LAclede 3040-41.

EXCEPTIONAL VALUES
6431-35-39 Southwest; picturesque 4 and 5 room new up-to-date homes; side drives; garage in basement; close to churches, schools, transportation. The "Sweetest Little Homes for the Money You Ever Did See."
RENGEL-WEBER
3539 S. Grand LAclede 9543

Xmas Cash *Xmas Cash*
Any honest person can borrow up to $300 on household furniture or autos. No indorsers.
Royal Loan Co.
527 P. Brown Bldg., 818 Olive
Telephone CHestnut 6133
Open Saturday and Monday, 8 p. m.
Opposite Post Office

FOR SISTER

ZENITH AND ATWATER KENT RADIOS
Victrola-Radiolas, Brunswick Panatrope-Radiolas. Victrola and Brunswick Phonographs and Pianos of celebrated makes for Christmas. Long time payments.
KIESELHORST 48TH YEAR
Established 1879 1007 Olive St.

FOR MOTHER

FIREPLACE FIXTURES
"FORSHAW" 109 N. 12TH ST.

ZENITH AND ATWATER KENT RADIOS
Victrola-Radiolas, Brunswick Panatrope-Radiolas. Victrola and Brunswick Phonographs and Pianos of celebrated makes for Christmas. Long time payments.
KIESELHORST 48TH YEAR
Established 1879 1007 Olive St.

FOR THE FAMILY

We Furnish the Cash for All Your Extra Xmas Expenses
$200,000 to loan Citizens of St. Louis on household security. No indorsers necessary. Full amount of money given. No fines or commissions.
CAPITOL LOAN CO.
202 Central National Bk. Bldg.
CHestnut 5247 705 Olive St., Second Fl.

HARTMANN-HEINRICH R. E. CO.
THE FIRM WITH A GOOD REPUTATION

FOR HER

—FURS—
Manufacturer of the Latest Styles
OK FUR COMPANY
730 DE MUN AV.
CAbany 2903.
We do excellent repairing, remodeling and cleaning.

Brandt's Queentex Hosiery
Chiffon and service weight. Boudoir Slippers. BRANDT'S, 820 Olive st. (c8)

ZENITH AND ATWATER KENT RADIOS
Victrola-Radiolas, Brunswick Panatrope-Radiolas. Victrola and Brunswick Phonographs and Pianos of celebrated makes for Christmas. Long time payments.
KIESELHORST 48TH YEAR
Established 1879 1007 Olive St.

Beautiful 10-piece toilet sets, $5 value for $1. WIGAND, 2831 Easton. LIndell 0236. (c65)

FOR FATHER

COMFORT PRINTING CO.
Desk Sets, Fountain Pens, Waste Baskets, Filing Cabinets, Office Supplies.
COMFORT PRINTING & STATIONERY CO., 107 North Eighth st. (c8)

ZENITH AND ATWATER KENT RADIOS
Victrola-Radiolas, Brunswick Panatrope-Radiolas. Victrola and Brunswick Phonographs and Pianos of celebrated makes for Christmas. Long time payments.
KIESELHORST 48TH YEAR
Established 1879 1007 Olive St.

FOR BROTHER

ZENITH AND ATWATER KENT RADIOS
Victrola-Radiolas, Brunswick Panatrope-Radiolas. Victrola and Brunswick Phonographs and Pianos of celebrated makes for Christmas. Long time payments.
KIESELHORST 48TH YEAR
Established 1879 1007 Olive St.

FOR HIM

ZENITH AND ATWATER KENT RADIOS
Victrola-Radiolas, Brunswick Panatrope-Radiolas. Victrola and Brunswick Phonographs and Pianos of celebrated makes for Christmas. Long time payments.
KIESELHORST 48TH YEAR
Established 1879 1007 Olive St.

FOR GRANDMOTHER

ZENITH AND ATWATER KENT RADIOS
Victrola-Radiolas, Brunswick Panatrope-Radiolas. Victrola and Brunswick Phonographs and Pianos of celebrated makes for Christmas. Long time payments.
KIESELHORST 48TH YEAR
Established 1879 1007 Olive St.

FOR THE GIRL

She will be delighted with a Gift Certificate honored at
Zent's BEAUTY SHOP
402 Ambassador Theater Bldg., Seventh & Locust
Phone CEntral 9122

FOR THE BOY

BOATS AND MOTORS—The Family's Joy. WILLIAM GROSSMAN, 1630 Pine st. (c8)

THE GIFT WITH A LIFT
All-year membership, $3 to $15.
NORTH SIDE Y. M. C. A., 3100 N. Grand (c8)

ZENITH AND ATWATER KENT RADIOS
Victrola-Radiolas, Brunswick Panatrope-Radiolas. Victrola and Brunswick Phonographs and Pianos of celebrated makes for Christmas. Long time payments.
KIESELHORST 48TH YEAR
Established 1879 1007 Olive St.

FOR GRANDFATHER

ZENITH AND ATWATER RADIOS
Victrola-Radiolas, Brunswick Panatrope-Radiolas, Victrola and Brunswick Phonographs and Pianos of celebrated makes for Christmas. Long time payments.
KIESELHORST—48TH YEAR
Established 1879 1007 Olive St.

AN XMAS BARGAIN
4945 THOLOZAN—New 5-5 rooms; single in Northampton. Darr. GRand 5247. (c62)

FOR EVERYBODY

Plenty of Money to Lend for Xmas Expenses
No indorsers needed. Your signature and security is ample. Come in, phone or write and our representative will call at your home.
THE CITY FINANCE CO.
231-33 Paul Brown Bldg.
Olive at Ninth St.
CHestnut 6474 Second Floor

Stumpf JEWELRY CO.
ELGIN LADIES' WRIST WATCHES GENTS' STRAP WATCHES
$22.50 and up.
610 FRANKLIN AV.

Money Today for Extra Xmas Expenses
Any family with household goods or auto can borrow up to $300.00 from us at Legal rate.
20 Months to Repay
PUBLIC LOAN CO
4066 Olive St., LIndell 4825

FOR EVERYBODY

MONEY FOR GIFTS
WE LOAN AT LEGAL INTEREST RATES
No endorsers—no commission—no fees—no red tape. The full amount you apply for, the day applied for.
No inquiry of friends, neighbors or employer.
Your personal security accepted—furniture, pianos, office and store fixtures.
Call, phone or write.
HOME FINANCE SERVICE, INC.
507 Louderman Bldg. S. W. Corner 11th & Locust Telephone GArfield 3222

CHRISTMAS MONEY
$10 to $300
WITHOUT DELAY—NO INDORSER
Keeping house and owning furniture makes your word good. You practically make your own terms and pay interest at legal rate only for the time money is used. Open Saturday afternoon.
You will like our methods.
PHONE GARFIELD 0851-0852
STANDARD LOAN CORPORATION
1523 Ambassador Building
Cor. Seventh and Locust, 15th Floor.
Under State Supervision.

USEFUL GIFTS
For the Home

Floor Lamp, complete	$6.95
Tapestries, framed	2.49
Polychrome Mirrors	7.95
Smoking Stands, all colors	1.19
Magazine Racks	98c
Cedar Chests	14.95
Davenport Tables	9.75
Radio Cabinets	9.75
Ornamental Statue and Aquarium Combined	2.95

WALKER-ARMSTRONG H. F. CO.
1809 Olive St. CEntral 7460

New Crop Georgia **Paper Shell Pecans**
Wednesday Only
Lb., **62c** *5 Lbs.,* **$2.90**
YE NUTTE SHOP
"THE BEST IN NUTS"
Ambassador Bldg. 405 N. 7th St.
We Ship Anywhere

Limited Busses Twice Daily 9 A. M.—8 P. M.
Bonded & Insured
OVERNI SUN LINE
Chicago, $4.00
Kansas City $4.50
Detroit, $8.00
Denver, $15.00
ST. LOUIS STATION
602 Chestnut GArfield 6248

JOIN OUR XMAS CLUB!
Six or more prices free. Canaries, $6.35. Parrots, fancy birds, pets and supplies; tropical and gold fish.
GROEBL PET & SEED HOUSE.
2623-25 Gravois Av.
VIctor 0842.

FOR EVERYBODY

Xmas Money
Can be borrowed in a dignified confidential manner by any man or woman on our Twenty-Payment Plan. Loans made up to $300.00.
— No Indorsers —
No Extra Fees or Fines
FULTON LOAN SOCIETY
GArfield 4472
704 Olive St. Room 206-207

VICTROLAS
$15; used; in good condition. $1.00 down—$1.00 per week.
DRESTE-ADAMS-FORD MUSIC CORPORATION
2719 Cherokee.

BOOKS
Books Make the Best Gift
DOUBLEDAY-PAGE BOOK SHOP
107 Arcade Bldg., 223 N. 8th St. (c8)

MAYFLOWER—
LOANS MONEY TO BUY XMAS GIFTS
LAWFUL INTEREST RATE
Just Phone—GArfield 5709
MAYFLOWER LOAN CO.
329 Paul Brown Bldg.

GIFT CERTIFICATES—Hats, Caps, Gloves
Ladies' and Men's Umbrellas.
BEN MILLER HAT CO.
700 Pine St.

ZENITH AND ATWATER KENT RADIOS.
Victrola-Radiolas, Brunswick Panatrope-Radiolas. Victrola and Brunswick Phonographs and Pianos of celebrated makes for Christmas. Long time payments.
KIESELHORST 48TH YEAR.
Established 1879. 1007 Olive st.

FOR YOUR XMAS CANDY SEE
WM. LOTT, 1445 WEBSTER
LINDELL 9559 (c4)

Oriental Gifts and Novelties.
Nippon Importing Co.,
1007 Locust St.

SUGGESTION:
A COURSE OF TRAINING FOR A STAGE CAREER AT THE ALTON SCHOOL OF DANCING ARTS
Saum Studio Bldg., Franklin & Grand
Telephone LIndell 3120

HUNLETH MUSIC CO.
514-516 LOCUST ST.
COMPLETE MUSIC HOUSE — — ST. LOUIS
Saxophones, $35 up; School Violins, special, $6.75; Ukuleles, 98c to $50; 50,000 Records to choose from. Radios.

HOUSEHOLD GOODS WANTED

HIGHEST prices paid for household goods. Call CEntral 9706. (c62)

SPOT CASH
For furniture of all kinds. Need goods badly. Let us make you an offer. Phone CEntral 9480. CEntral 2572. (c14)

ANTIQUE FURNITURE
Also all other kinds of furniture. I pay more. Get my bid before selling. OTT. Phone FOrest 8952. (c14)

SEWING MACHINES

SEWING MACHINE—Singer console electric; like new; $59.50. FOrest 5850. 5167 Easton. (c)

SEWING machines repaired; any make. $2; guaranteed for 5 years. DElmar 4887W. Repair Co., 1158 Walton

FOR SALE—WANTED

MISCELLANEOUS WANTS

PORTABLE METAL GARAGE Wtd.—Cash for bargain. 5152 Northland. FOrest 2188W.

MISCELLANEOUS FOR SALE

BILLIARD TABLES—20 pocket and carom table with complete equipment to be sold at auction Wednesday, Dec. 7, 2 p. m. Brunswick Billiard Room, West Frankfort, Ill. (c)

ELECTRIC VIBRATOR — Good condition; reasonable. LAclede 1640. (c53x)

FANCY HANDWORK—For sale. 3223 Chippewa.

FURNACE—New hot-air with oil burner attachment, one-third of original cost. 4541 Delmar; stores open. (c53x)

TOILET SET—8-piece pearl and amber toilet set, entirely new, cheap. EVergreen 2196. (c2)

TRUNKS—New and used; also rented. Missouri Trunk Co., 4968 Delmar. (c65)

BUILDING MATERIAL

BRICKS—$4 thousand; kindling, $1 load; also lumber. 4038 Evans.

LUMBER—600 pieces of 2x14, 2x16, 24 to 28 feet long, at school building, Garrison and St. Louis. (c6)

500,000 hard pressed bricks, at school building. Garrison and St. Louis. (c7)

ANIMALS

Wanted

RABBIT DOG Wtd.—Must be thoroughly broke and guaranteed; small female preferred. Call VIctor 0777 or 5311 Nottingham, after 7 p. m. (c)

For Sale

BOSTON TERRIER PUPS—Thoroughbreds well marked. 3659 Michigan. (c62)

DOG—Pointer; male; thoroughly broke; cheap. 3104A Caroline.

FOX TERRIER PUPPIES—4013 Olive.

POINTER—3 years old; well broke. Call JEfferson 0378. (c)

POLICE PUPS—Pedigreed. 702 S. Florissant rd., Ferguson, Mo. (c2)

CLOTHING

Wanted

APPAREL Wtd.—Men's suits, overcoats, pants, shoes, dresses; pay $6 to $40; phone right number, FOrest 6646; auto calls 15 minutes. H. Appelman, 1334A Belt. (3)

CLOTHING—30,000 suits, overcoats, for shipment; pay $5 to $15. DElmar 0865. CEntral 4361. Gerber, 1105 Franklin av. Auto calls. (8)

For Sale

JACQUETTE — Hudson seal and gray squirrel; like new, $50; Edison, $300 model, $50; perfect condition. Box M-30, Post-Dispatch. (7)

CLOTHING

For Sale

COAT—Lady's black, 40; dresses, 36 to 40, cheap. PArkview 4105J. (c)

COAL, COKE AND WOOD

B. & B. COAL CO., JEfferson 2030; clean lump coal from $5 per ton up. (c8)

CLEAN lump, furnace or egg, $4.50; Bunker Hill, $5.50; city weight. LIndell 8766. (c14)

CLEAN lump, $5; white ash, $5.50; 2 tons or more; city weight. LAclede 5320. (c8)

COAL — Clean lump, no rock or slate; cash, $5.50 per ton. JEfferson 1805. (c8)

COAL—White ash, $5.50; furnace lump, $5; nut coal, $4.25. DElmar 1392. (c3)

COAL—Clean lump, $5; furnace lump, $4.50; nut, $4.25. FOrest 3129. (c5)

COAL—Direct from mines; saves middleman's profit; our A1 lump, $6 per ton; No. 2, $5.75; delivered in 2-ton lots or more. Kalb Truck Service. CAbany 0651. (c3)

COAL—A special clean lump, white ash, 100 bushels or more, $4.75 per ton; 1 ton, $5.50; 2 tons, $5; nut, 100 bushels, $4; 1 ton, $5; 2 tons, $4.50; delivered today. JEfferson 0440 and JEfferson 4058. Jefferson Coal Co. (c8)

GET our prices on coal and save money. Hilker, GRand 7117W.

KINDLING WOOD—100 loads; $1 per load. Apply at school building at Garrison and St. Louis. (c6)

QUALITY white ash lump, $5 ton; furnace lump, $4.75; nut, $4.25. MIdway 634. (c8)

SPECIAL LUMP COAL, $5 TON. Call TYler 4172. (c12)

LUMP COAL, $5 PER TON
In 100-bushel lots. Call JEfferson 1570. (c15)

SPECIAL PRICE ON COAL FOR LIMITED TIME ONLY: LUMP, $5; FURNACE, $4.25; NUT, $3.75. MIDWAY, 610 AND 611. (cc6)

TYLER 0216—Mixed furnace lump, $4.75; Burnwell, $5.50; Shaker, $6; nut, $4.25. (c8)

WHITE ASH CLEAN LUMP COAL, $5. JEFFERSON 6601. (c8)

CLEAN LUMP COAL...$4.75
SPECIAL LUMP $5.25
NUT......$4.00 GR. 5367

SAFES

SAFES—Making room for new line of Hawe safes and vault doors; all other safes and vault doors on floor, both new and used, at extremely low prices; terms if wanted; experts to repair. Howe Scale Co., 512 St. Charles st. CEntral 0694. (c62)

SAFES—Overstocked with new and rebuilt safes and vault doors, also have a special manganese bank safe with time lock, worth $1200 and will sell at $600. Expert service. Howe Scale Co., 512 St. Charles st., CEntral 0694. (c4)

USED SAFES AT BARGAIN PRICES.
Large stock to select from; all sizes and styles; safes opened, repaired and combinations changed.
BUXTON & SKINNER Printing and Stationery, 4th and Olive. GArfield 7110. (c8)

TYPEWRITER AND ADDING MACHINES

For Sale

ADDING MACHINE—Burroughs; like new; $50. F. E. McCarthy, 123 Arcade Bldg. (c65)

ADDING MACHINES AND TYPEWRITERS—Sold, rented, repaired; low rates; dependable machines. Reliable Adding Machine and Typewriter Co., 511 Equitable Bldg. GArfield 8765. (c62)

BURROUGHS—Like new, $50. F. E. McCarthy, Arcade Bldg. lobby. (c65)

TYPEWRITERS—Underwood; factory rebuilt and new portables, $39 to $65; cash or payments; rentals, repairs. St. Louis T. W., 203 N. 10th. MAin 1162. (c8)

STORE AND OFFICE FIXTURES

Wanted

OFFICE FURNITURE Wtd.—Desk, chair, and letter filing cabinet; no dealers. Call GRand 7521.

For Sale

CARD FILES—Buy card record equipment from us; one-third usual price. CEntral 1646. Ross-Gould Handifax, 309 N. 10th. (c58)

CASH REGISTER—National; electric or hand power; used 4 months only; will sacrifice. PArkview 3712. (c62)

COUNTER ICEBOX—14-foot; excellent condition; half price. WAbash 940. (c62)

DESKS AND CHAIRS—All kinds, filing cabinet; bargains. 721 N. 7th. (c59)

FIXTURES — Real bargain. Call New Franklin Fixture Co., 907 Market. (c5)

FIXTURES—Store and office; all indoor; big bargains. RICKENSOHL, 915 N. 8th. (c5)

FIXTURES—All kinds; mostly bargains. Globe Store and Office Fixture Co., 700 Franklin. GArfield 2760. (c8)

RESTAURANT FIXTURES—And barbecue oven; sacrifice. 520 N. Sarah. Call between 2 and 5:30 p. m. (c)

ROLLER TOP DESK—Library table and victrola. 1552 Irving. CAbany 5432.

SHOE STORE FIXTURES—Complete set; cheap. 2834 Market. (c67)

SHOW CASES—Three floor cases, almost new. Belt Avenue Pharmacy, 923 Belt.

SHOWCASES AND STORE FIXTURES.
Sample room used cases of all kinds at greatly reduced prices.
H. PAUK & SONS MFG. CO.,
1317 N. 15TH ST.
Take Cass or Lee av. car. (c8)

STORE FIXTURES—New and used, at lowest prices. 721 N. 7th. (c59)

USED OFFICE EQUIPMENT—Circular folder, envelope sealer, large addressograph cabinet. Leonard B. Thompson, 1711 Railway Exchange Bldg. (c65)

FOR SALE
DUE to moving we have for sale filing cabinets, desks, chairs, Underwood billing machines, map cabinet, dictaphone equipment, odd tables, etc.
THE BUTTERICK PUBLISHING CO.
1209 Washington Av.

Refrigerators

HUSSMAN PTD. FREEZER COUNTERS—Demonstration and rebuilts of all kinds. HARRY J. HUSSMAN REFRIGERATOR CO., 907-13 N. Broadway. Phone CEntral 2884. (c5)

MACHINERY

For Sale

STEAM RADIATORS GASTEAM
Used; various sizes; guaranteed watertight; your choice while 1000 last. J. A. STERN, 17th and Chestnut. (c8)

BICYCLES—MOTOR CYCLES

BICYCLE—First-class condition. 3655 Juniata.

HORSES AND VEHICLES

For Sale

HORSES—Good, with trial and guarantee. See Lowenstein, 1321-25 N. Broadway. (c8)

MUSICAL

Musical Instruction

NOVELTY PLAYING—20 lessons complete; piano, sax, banjo. Christensen, 318 N. 8th. (c62)

Tuning and Repairing

PIANO tuning, expert, $2; repairing guaranteed. H. Kautz. WEbster 2224. (c62)

PIANO tuning, regulation; repairing, varnishing, color enameling by experts at reasonable rates; 48 years of good service. KIESELHORST, 48TH YEAR. Established 1879. 1007 Olive. (c62)

Instruments For Sale

USED SAXOPHONES—$35 up; cornets, $5 up; hundreds of other instruments at sacrifice prices. HUNLETH MUSIC CO., 516 Locust. (c62)

FINE OLD VIOLIN—3223 Chippewa. LAclede 6080.

Pianos and Organs For Sale

CHICKERING GRANDS; ONE KIMBALL; STUYVESANT; STEINERT; CHILTON, and other fine grands; exchanged for Steinway Grands and Duo-Art Reproducing Pianos; some used for demonstration; all in perfect condition; $385 and up; small payments; exchange your upright. AEOLIAN CO., 1004 Olive st.

ESTEY GRAND
Beautiful mahogany case; wonderful condition; a real bargain at $345; terms of $10 monthly can be arranged.
LEHMAN PIANO CO., 1101 Olive st.

FACTORY RECONDITIONED PIANOS. $100, $125, $140 to $225; worth double these low prices, but we must have room for Christmas stock arriving.
KIESELHORST—48TH YEAR.
Established 1879. 1007 Olive st.

GRAND PIANOS, SLIGHTLY USED, IN splendid, reliable makes, at liberal discount. Long time payments of 3 full years.
KIESELHORST—48TH YEAR.
Established 1879. 1007 Olive st.

GRAND PIANO, NEW SMALL SIZE, electric reproducing, for $695, with duet beach and library of Q. R. S. reproducing rolls. Worth $1250. It's a floor sample. Long time payments, 3 years.
KIESELHORST—48TH YEAR.
Established 1879. 1007 Olive st.

GRAND PIANO.
Small grand, standard make; used only a short while; looks the same as new; beautiful satin finish mahogany and fully guaranteed; beautiful duet bench with music compartment included; priced for quick sale, $325; small payment of $2.50 per week.
P. A. STARK PIANO CO.,
1018 OLIVE ST. (c58)

GULBRANSEN MINUET 44-inch uprights, brand new $295; also the new 4 ft. 8 in. Minuet grands, $650. Prices branded inside at the factory. Quality and quantity production. Large sale, small profits. Long time payments, 3 years.
KIESELHORST—48TH YEAR.
Established 1879. 1007 Olive st.

KIMBALL UPRIGHT PLAYER AND GRAND PIANOS, with the tone that doesn't wear out. $100 reduction during the 70th anniversary celebration.
KIESELHORST—48TH YEAR.
Established 1879. 1007 Olive st.

KURTZMANN, SOHMER, KNABE, STEINBACH & DREHER, HALLET & DAVIS, NEW ENGLAND, and 10 other high-grade upright pianos; exchanged for Steinway Grands and Duo-Art Reproducing Pianos; from the finest homes in St. Louis; $59.50 and up; $1 per week and up. AEOLIAN CO., 1004 Olive st.

MUSICAL

Pianos and Organs For Sale

PIANO—Gas range, dining room suite. 3449 Pestalozzi. PRospect 3380. (c2)

PIANO-PLAYER—Mahogany case; music rolls, cabinet bench; sold new for $650; balance remaining unpaid and will sell for $110; terms $2 per week to reliable party. LEHMAN PIANO CO., 1101 Olive st.

THE NEW LOW, EVEN-TENSION SCALE KIMBALL, upright, player and grand pianos, $100 discount during 70th anniversary celebration.
KIESELHORST—48TH YEAR.
Established 1879. 1007 Olive st.

PLAYER-PIANO — $100; 88-note; like new; metal tubes. 3844 S. Compton. (c62)

PLAYER-PIANO—Fine; any reasonable offer accepted. 1011 S. Broadway. (c3)

PLAYER-PIANO — Mahogany upright; cheap; on easy terms. 619-21 N. Vandeventer.

PLAYER PIANOS.
Special sale of used player pianos; 4 prices, $98, $118, $162, $178; all have been put in nice condition and guaranteed; nice selection of rolls and combination bench with each player.
P. A STARK PIANO CO.,
1018 OLIVE ST. (c58)

RENT AN UPRIGHT, PLAYER OR GRAND PIANO, if you are not just ready to buy. One year's rent allowed on futures purchase.
KIESELHORST—48TH YEAR.
Established 1879. 1007 Olive st.

STEGER GRAND, $315
Beautiful mahogany case; good as new; sells new for $1000; specially priced at $315 for quick sale; terms $10 monthly.
LEHMAN PIANO CO., 1101 Olive st.

STEINWAY GRAND.
Excellent condition; beautiful period case, rich, full tone and superb action; priced for quick sale, $365; terms $2.50 weekly.
P. A STARK PIANO CO.,
1018 OLIVE ST. (c58)

UPRIGHT PIANO—Good; only $25. 1011 S. Broadway (c3)

UPRIGHT PIANO—Very reasonable, also other furniture. PArkview 1953.

UPRIGHT PIANOS.
Special sale of used upright pianos; walnut, oak and mahogany finish; all in good condition; just the piano for beginners; priced $30, $45, $65, $70, $85, $95, $120; terms as low as $1 per week.
P. A STARK PIANO CO.,
1018 OLIVE ST. (c58)

$185 BUYS THIS HANDSOME WALNUT-CASE Smith & Barnes piano that sold for $375 new. Clear, sweet, singing tone.
KIESELHORST—48TH YEAR.
Established 1879. 1007 Olive st.

THREE ELECTRIC REPRODUCING PIANOS brand-new, only $595 each, in beautiful mahogany cases, Q. R. S. reproducing rolls, bench and delivery free. Long time payments like rent.
KIESELHORST—48TH YEAR.
Established 1879. 1007 Olive st.

$50 WORTH OF NEW Q. R. S. MUSIC ROLLS
With every new or slightly used Gulbransen Registering Piano purchased this week; also bench and delivery free. Prices from $245 to $370. Long time payments, 3 years.
KIESELHORST—48TH YEAR.
Established 1879. 1007 Olive st.

Talking Machines For Sale

BRUNSWICK console, walnut, $250 value, $35; fully guaranteed; terms.
THIEBES MUSIC CO.,
1103 Olive.

PHONOGRAPH.
Special sale on sample and used phonographs; all styles and makes; Edison, Victor, Brunswick and Columbia; priced as low as $10; terms $1 per week.
P. A STARK PIANO CO.,
1018 OLIVE ST. (c58)

PHONOGRAPHS AND RADIO PHONOGRAPH COMBINATIONS—Floor samples and trade-ins, at big price cuts. Some less than half price. Long-time payments. Your choice of Victrola, Brunswick, Kimball, Columbia, Sonora, etc. Long-time payments.
KIESELHORST 48th YEAR.
Established 1879. 1007 Olive st. (c62)

MUSICAL

Talking Machines For Sale

VICTOR VICTROLA—Cost $180; sacrifice $35. 426 De Baliviere. CAbany 6866W.

VICTROLA—Console; reasonable. 5050 Cates. FOrest 0411W. (c53x)

RADIO

For Sale

A "B" LIFESAVER; improved radio reception. RADIO CLUB, 3802A, Ashland.

ATWATER KENT—5-tube R. C. A. speaker, charger; cheap. 3039 Michigan. (c62)

RADIO—6-TUBE, 1 DIAL, STEWART-WERNER; NEW; $23.75. 4255 BLAIR.

RADIO—$25; 6 tubes; coast to coast; almost new. 3802A Ashland. (g)

GOOD XMAS PRESENT—6-tube super Zenith; Philco socket unit; good as new. WEbster 1163. (60)

WILL pay $5 for radio prospect if sold, any make; confidential. COlfax 9155W.

Radio Service

AERIALS erected, $2.50; service calls, $1.50; call any time. FOrest 6029W. Premier Radio Service. (c4)

GUARANTEED radio service by certified radiotricians; special delivery on tubes and batteries. 2528 S. Jefferson. LAclede 0313. (4)

RADIOS installed, $2, this week; service $1.25. Radio Club, COlfax 7726J. (c53x)

RADIO SERVICE—Repaired, rebuilt, installed; calls day, night. Hiland 9953. Southwest Radio Co., 5451 Southwest av. (c6)

RADIOS, BOUGHT, SOLD, REPAIRED AND EXCHANGED. CALL JIM'S RADIO EXCHANGE, TYLER 2133W. COLFAX 8466. (c8)

CALLS ANY TIME.
Repairs, rewire and rebuilt; installing; aerials erected. "Electrify your set." "TROUBLE," CALL WHITTEN.
Day, CHestnut 7076 Night, RIv. 5169. (c8)

AUTOMOBILES

Wanted

ALL autos bought, consigned, loans. Klink, 2246 S. Grand. GRand 5285. (c8)

ALL autos bought, mortgages bought; loans. 3608 Easton. JEfferson 9911. (c8)

ALL automobiles bought, any condition. Call 4319 Easton. LIndell 7561. (56)

ALL autos bought; highest cash price paid. 3608 Easton. JEfferson 9911. (c4)

AUTOS Wtd.—It will pay you to get our prices before you sell. 2343 Chouteau. (8)

AUTOS bought, consigned; loans. See Huber 2601 Locust. JEfferson 0533. (c8)

CARS Wtd.—All kinds; pay cash. LAclede 1043. 3844 S. Broadway.

FORDS Wtd.—All models, for cash. Lindell 6824. 4106 Olive. (c8)

FORDS Wtd.—Highest ready cash paid for coupes, sedans, roadsters, trucks. 3114 Cass. Lindell 7540. (5)

FORDS, CHEVROLETS WANTED.
We pay highest prices; $50 to $500 ready cash; only used Ford dealers on Easton. 3856 Easton. Lindell 0164. (c7)

HIGHEST PRICES paid. Any condition. TYLER 0884. 3126 N. 9th st. (c8)

$25,000 CASH FOR AUTOS
Bring car, get cash; mortgages paid. MONARCH, 3137 Locust. (c8)

AUTOS WANTED BADLY
I pay best prices for your car, all makes. See me before you sell. JEfferson 1903. MILTON, 3214 Locust. (c8)

WE buy used for cash. Beck Motor, 4418 Olive. JEfferson 8200. (6)

$40,000 CASH FOR AUTOS
All makes; $100 to $2000; get cash; Fords, Chevrolets; need badly; $50 to $500. MOTORIST, 1834 Locust. CEntral 8691. (c8)

AUTOMOBILES

Automobile Loans

CONFIDENTIAL LOANS, autos refinanced, bought. 8 to 8. 1644 S. Jefferson. (c8)

AUTO LOANS
$25 TO $1000
Quick private loans made in 5 minutes, low rates. Pay back while you ride.
GUARANTY MOTOR CORP.,
2936 Locust. Open nights. (c8)

XMAS NEED MONEY?
ANY AMOUNT
Use your auto as collateral to borrow what you need. Drive your car while paying loans. Service immediate and confidential. No endorsers. Fair rate. Parking space.
"Loans—Hundreds to Thousands."
UNIVERSAL INVESTMENT CO.
3864 Easton. (c8)

Automobiles For Exchange

AUTOMOBILE Wtd.—Exchange Reo house car, "a real home," for sedan. Apply Mr. Jones, 808 State st., East St. Louis, Ill. No Fords or Chevrolets. (c)

Broughams For Sale

CHRYSLER—70, brougham, like new; very cheap; $565; terms. 3608 Easton. (c4)

Hudson Broughams, 1926
As low as $695; paint, motor and tires A1; trade; terms. 3521 Page. (c59)

Coaches For Sale

BUICK COACH, 1926
$745; new tires; Master Six; runs good as new; terms; $245 down.
MONARCH, 3137 Locust.

'26 Standard Buick Coach
We guarantee with factory Gold Seal Guarantee. This is the next best buy to a new Buick; eas yterms.
WEST SIDE BUICK, Kingshighway and McPherson. DElmar 0305. (c3)

Buick Coach Given Away
Here's your chance to get this almost new '26 standard 6 coach for the balance due on mortgage; beautiful, perfect; worth $900; first one gets it for $695; terms, trade. YAHLEM, 1035 N. Grand.

Mortgage Foreclosure
1926 Buick coach, like new; balance due, $695; Chrysler coach, beautiful, balance due, $595; Essex coach, $195; Hudson sedan, $150; 1926 Rickenbacker straight 8 sedan, $495; 1927 Moon coach, $495. Make your own terms or trade.
YAHLEM, 1035 N. Grand.

CHEVROLETS — 2 coaches, 1926; like new; trade, terms. 2860 McNair.

1926 CHEVROLET COACH
Unusually good condition in every respect, this is a splendid value in this popular type; easy terms.
WEST SIDE BUICK, Kingshighway and McPherson. DElmar 0305. (c3)

CHEVROLET—3, 1925-26 coaches, all in splendid condition; $345 to $425. Flint Chevrolet Co., 4710-20 Delmar. (c57x)

1926 Chevrolet Coach, $325
Almost new; has original tires and finish; fully equipped and guaranteed; terms. GUARANTY MOTOR CORP., 2936 Locust.

CHRYSLER—1926 coach; must see to appreciate; bargain; A1 condition. 4625 Loughborough. RIverside 7652W. (c)

Chrysler Coach Repossessed
Beautiful; like new; model 58; only $595; '26 Buick standard 6 coach; worth $900, sacrificed $695; Essex coach, $195; Nash coach, $395; Hudson coach, $295; all going for the balance due; terms, trade.
YAHLEM, 1035 N. Grand.

ESSEX COACHES, 1926
A1 condition; wonderful bargains; as low as $195; trade, terms. 3521 Page. (c57)

1927 Whippet Coach, $450
Almost new car; low mileage; fully equipped; a real saving; guaranteed; terms. GUARANTY MOTOR CORP., 2936 Locust.

Coupes For Sale

BUICK—Coupe; 1927; cheap; also sedans, tourings; terms. 2246 S. Grand. (c4)

BUICK—Master 1926; convertible coupe; $875; Willys 1925, $495. 3608 Easton. (c4)

BUICK COUPE.
1924; new tires; refinished in maroon; in excellent shape mechanically; a handsome car at a low price; terms.
BERRY MOTOR CAR COMPANY.
2201 Locust. CEntral 2590. (c3)

Look! Buick Coupe, $425
Late model master 6; 4-passenger; sounds impossible; come and see for yourself; perfect in every way; a real buy.
YAHLEM, 1035 N. Grand.

CHEVROLET — New 1927 coupe, $565. 1484 Union. FOrest 4653W.

CHEVROLET—Coupe, 1926; perfect condition; trade, terms. 2860 McNair.

CHEVROLET—Coupe, 1926; dandy car, $395. Flint Chev. Co., 4710-20 Delmar. (57x)

Early '27 Chevrolet Coupe
Practically brand-new, many extras; only $375; '26 Ford coupe, $250; '26 Dodge coupe, $350; many others.
YAHLEM, 1035 N. Grand.

DODGE—1924, coupe; in good condition; $225. Flint Chev. Co., 4710-20 Delmar. (c57x)

DODGE—1925 four-passenger coupe; new duco; motor excellent; bargain. Laclede Nash, 4003 Laclede.

DODGE—1927 3-passenger coupe; very low mileage; just like a new car. Laclede Nash Co., 4003 Laclede.

South Side Buick
1926 Dodge coupe; wonderful condition in every detail; low price today.
Jefferson and Lafayette. Victor 1175.

COUPES
DODGES, ALL LATE MODELS
1927 Ford Coupe.
1927 Chevrolet Cabriolet.
1924 Chevrolet, 4-Passenger.
Chevrolet with balloon tires, $125.
Willys-Knight, 4-passenger, $250.
TATE MOTOR CO., INC.
3041 Locust St.
Open Nights and Sundays

ESSEX—1923 super 4 coupe; trade; terms. 4231 Natural Bridge.

ESSEX—Coupe, almost new; run 1500 miles; fully equipped, with rumble seat; trade, terms. 2860 McNair.

Essex Coupes, Demonstrators
Big reduction off list price; new car guarantee. 3521 Page. (c57)

FORD—Coupe, 1924 model; $125; terms. 5123 Delmar. (c)

FORD—10 late coupes, $65 up; trade, terms. 2506 S. Jefferson. (c57x)

FORD COUPE—'24, A1 condition, $110, $25, $125. 3954 Lindell. (c4)

FORDS—7 coupes, 1925; balloon tires; like new; trade, terms. 2860 McNair.

FORDS—50 coupes, roadsters, touring, trucks; cheap; terms. 3844 S. Broadway.

FORD—Coupe, late model; looks, runs good; plenty extras. $60. 3954 Lindell. (c4)

FORD—Coupes; large assortment; 1923 and 1926 models, $75 to $285; terms. Henry L. Kuhlman, 5149-51 Easton. (c55)

FORD—Coupes 1924-27; real bargains; priced to sell. Open evenings. Downs Auto Co., 5885 Delmar.

FORD—Coupe; in good condition; reasonable; cash or terms. 544 Oak, Webster Groves. (c8)

1926 FORD COUPE, $275
Almost new; bumpers and everything; a real beauty; better hurry; guaranteed; terms.
GUARANTY MOTOR CORP., 2936 Locust.

1925 FORD COUPE
Very good condition; low price and easy terms.
WEST SIDE BUICK,
Kingshighway and McPherson.
DElmar 0305. (c3)

H. C. S.—6-cylinder coupe; 4-passenger; motor in excellent shape; tires and paint almost new; here is a wonderful auto at a real bargain; terms. Archer-Mann Motor Co., Jordan Distributors, 4057 Lindell. Lindell 6400. (c62)

South Side Buick
Hup coupe, 1925; exceptional bargain; just give a few minutes of your time to see this car.
3654 S. Grand. LAclede 7600-0106.

NASH 168—1925 four-door coupe; original paint; excellent condition; a real buy. Laclede Nash Co., 4003 Laclede.

Limousines For Sale

Packard 6 Limousine
1926 model; 7-passenger; has been reconditioned, cylinders reground, new pistons installed; complete equipment; attractive price.
OLIVER CADILLAC CO.
JEfferson 3084 3223 Locust

AUTOMOBILES

A STUDEBAKER WILL PLEASE YOU

Studebaker will last LONGER and please you Better but will COST NO MORE than USED CARS of OTHER MAKES. STUDEBAKER is breaking IN when others are breaking UP. Buy NOW while cars are CHEAP. Use our BUDGET plan. Pay for your car while you enjoy its use.

Weber's Warranty Is Back of Every Used Car.

1927 Studebaker Sp. Brougham	Dodge Sedan $350
1925 Studebaker Sp. Roadster	Buick Roadster ..$350
1927 Studebaker Std. Coach	Studebaker Tour., $295
1926 Studebaker Std. Sedan	Cadillac Touring, $425
1927 Studebaker Dic. Victoria	Chevrolet Coupe ..$350
1926 Studebaker Big 6 Phaeton	Moon Touring $250

Over 50 others to choose from at our Main Store.

All Makes — All Prices
Terms to Please — Your Car Taken in Trade

WEBER MOTOR CAR CO.
1817 Locust Street
Open Evenings

Roadsters For Sale

Look! Chrysler 70 Rdst., $595
Here is a car that's like new, has a rumble seat; terms.
GUARANTY MOTOR CORP., 2936 Locust.

Dodge Roadster Given Away
Practically new; beautiful; only $450; ... Buick roadster, $150; Chevrolet ... YAHLEM, 1035 N. Grand.

1926 Dodge Sport Roadster
... bolt starter, ... cut from ... at once to ... arranged.
MONARCH, 3137 Locust.

ROADSTERS
1927 Dodge Sport Model.
1926 Ford Sport Model.
1923 Buick 6-cyl. Dandy Job.
TATE MOTOR CO.
3041 Locust St.
Open Nights and Sunday

FORD—Roadster, '24; runs, looks good; ... 3954 Lindell. (c4)

FORD—Roadster, late 1925; reduced; a bargain; ... N. Grand. (c4)

FORD—Roadster ... days old; ... down; will ... (c4)

FORD—1926, roadster, extra good car, ... Delmar. (c57x)

CARTWRIGHT SELLS RIGHT
Ford roadsters, from $100 to $200; all ... condition; terms ... Delmar at 52d. THE CARTWRIGHT MOTOR CO. (c)

Moon Roadster Given Away
... balloon tires, ... $150; ... roadster, ... want one ... They are ... YAHLEM, 1035 N. Grand.

ROADSTERS—5 late Fords; like new; cheap; trade, terms. 2506 S. Jefferson. (c57x)

Sedans For Sale

South Side Buick
1926 Buick sedan; standard 6; perfect condition; G. M. A. C. terms. Jefferson and Lafayette. Victor 1175.

BUICK—1928 standard sedan, fully equipped; 1 month old; $1300; will take Chevrolet or other small car in trade. Call Hiland 6315 after 5:30 p. m. (c4)

BUICK—1926 sedan; exceptionally good condition. Box M-415, Post-Dis. (c)

CADILLAC CUSTOM-BUILT
1927 5-passenger sedan; late 314; like new. Mrs. Horace, 3217 S. Grand. (3)

CHEVROLET—Sedan, 4-door, latest '24; looks, runs good, $95. 3954 Lindell. (c4)

CHEVROLET—1925 sedan, in good running, clean car, $395. Flint Auto Exchange 4867 Easton. (c57x)

CHEVROLET LANDAU
1927; just like new; cost $900; selling for $595; see this today.
MONARCH, 3137 Locust.

CHRYSLER—70, sedan, 1927, $985; Willys, 1925, $395; terms. 3608 Easton. (c4)

Dodge Sedan Given Away
Late model; perfect condition; balloon tires; worth $500; owner can't pay notes; balance due, $295; 10 other sedans. Your own terms.
YAHLEM, 1035 N. Grand.

Look! Chrysler 70 Sedan, $550
Oh, boy. Just think. 4-door sedan; has new tires, fully equipped; real beauty; terms.
GUARANTY MOTOR CORP., 2936 Locust.

SEDANS
DODGE
ALL MODELS UP TO 1927
1926 Ford Tudor.
1925 Chevrolet; refinished.
1923 Buick; 6-cylinder.
TATE MOTOR CO., Inc.
Open Nights and Sundays
3041-43 Locust JEfferson 3715

ESSEX—1927 sedan; like new; private party must sell. Call evenings, 3113A Norwood. (c4)

ESSEX SUPERSIX SEDAN.
1927; almost new; fully equipped; be sure to see this; you can save money; terms.
BERRY MOTOR CAR COMPANY.
2201 Locust. CEntral 2500.(c3)

FORD—5 late sedans; $75 up; trade; terms. 2506 S. Jefferson. (c57x)

NEW FORD TUDOR, $275
Almost new; a real buy; fully equipped; pretty as a picture; guaranteed; terms.
GUARANTY MOTOR CORP., 2936 Locust.

'27 Ford Tudor, $350
Practically brand-new sedan; used a few times; your own terms. Chevrolet sedan, Dodge, Essex, Hudson, Buick; your own terms or trade.
YAHLEM, 1035 N. Grand.

SEE THESE
FORDS, CHEVROLETS, $25 AND UP
Nash, Chandlers, Buicks.
Studebakers, open and closed models, $50 and up.
LACLEDE NASH CO.
4003 Laclede.

HUDSON—Late 1926 sedan; excellent condition; $750; must sell. 1034 S. 8th. (53x)

CARTWRIGHT SELLS RIGHT
Hudson 7-passenger sedan, good paint; good rubber, good mechanical condition; terms the best; open evenings.
THE CARTWRIGHT MOTOR CO. (c)
Delmar at 52d. Studebaker Distributors.

JORDAN—Line 8 sedan, 1926 motor, wonderful; beautiful gray duco paint; tires almost new. Don't fail to see this high grade job before buying; real bargain terms
ARCHER-MANN MOTOR CO.,
Jordan Distributors.
4057 Lindell. LIndell 6400. (c62)

Marmon Sedan
1926 model; excellent condition, good tires, Duco finish, fully equipped; special price for quick sale.
OHIVER CADILLAC CO.
JEfferson 3084. 3333 Locust

Most persons are honest and will return lost articles if the loss is advertised in Post-Dispatch wants. Phone the want ad or leave it with your nearest druggist.

AUTOMOBILES

Sedans For Sale

Nash Sedan Foreclosed.
Beautiful $1600 car; balance due, $595; Chevrolet sedan, $150; Dodge sedan, $250; Ford sedan, $95; Oakland sedan, $250; 1926 Rickenbacker straight 8 sedan, $495; 1927 Moon coach, $495.
YAHLEM'S, 1035 N. Grand.

OAKLAND—1926 sedan; winterfront, heater; bargain; terms. HIland 0956. (c3)

OAKLAND SEDAN
1926 5-pass.; perfect condition; bargain.
PIERCE-ARROW DISTRIBUTERS,
DElmar 4700. Used Car Annex
439 N. Euclid (at Westminster).

OLDSMOBILE — 1926 sedan, at a price. Huber, 2601 Locust (c6)

OVERLAND—1923 model sedan; good condition; cheap. 6839 Bradley. HIland 2079. (c2)

PACKARD EIGHT SEDAN.
1924 5-passenger; perfect in every detail; a very beautiful car offered at an attractive price; terms.
BERRY MOTOR CAR COMPANY.
2201 Locust. CEntral 2500.(c3)

PONTIAC—Sedan, 1927, $475; fully equipped. (c4)

Mortgage Foreclosure
Chance of a lifetime. First one gets this 1926 Rickenbacker straight 8 sedan; cost $2200; easily worth $1000. Owner can't pay notes; balance due $550 and it's yours. Body alone is worth that much. Your own terms or trade.
YAHLEM'S, 1035 N. Grand.

Look, Willys-Knight Sedan
Practically new; beautiful; $1600 car for $575; Nash sedan, $595; Buick sedan, $450; Chrysler coach, $595; Essex coach, $195; Dodge sedan, $295. Many others; terms or trade.
YAHLEM, 1035 N. Grand.

Touring Cars For Sale

South Side Buick
Buick touring; excellent; new duco and tires; good curtains; bargain; terms.
3654 S. Grand. LAclede 7600-0108.

CARTWRIGHT SELLS RIGHT
1925 Master Six, 7-passenger Buick, with winter enclosure; $500; terms the best; open evenings.
Delmar at 52d. Studebaker Distributors.
THE CARTWRIGHT MOTOR CO. (c)

Foreclosed by Law
According to law we have to foreclost these cars on mortgage. We are selling them for the balance due. Moon touring, $195; 1924 Buick touring, $195; Hudson sport touring, $195; Hupmobile touring, $85; Dodge touring, $75; Chevrolet touring, $..; Dodge touring, $75; Chevrolet touring, $65; Overland touring, $35; Nash touring, $100.
YAHLEM, 1035 N. Grand.

CHANDLER—5-passenger; good condition; good paint and tires, curtains; owner needs money; sell cheap. Any time after 5 p. m., FOrest 7032. (c)

CHEVROLET—Touring; 1926; like new; trade, terms. 2860 McNair.

CHEVROLET—Tourings, $135; Ford tourings, $35; terms. 3608 Easton. (c4)

CHEVROLETS—4, 1922-23 tourings; good running cars; $50. Flint Auto Exchange, 4867 Easton. (c57x)

DODGE—Touring, 1925; new curtains; perfect, $175; terms. 3608 Easton. (c4)

DODGE—Touring; all new tires; perfect condition; $95; trade; terms. 2860 McNair.

TOURINGS
DODGES ALL MODELS up to '27

1924 Nash, 5-passenger	$185
1924 Hup, 5-passenger	125
1926 Ford, 5-passenger	185
1923 Packard 6-cyclinder.	
Willys-Knight, 5-passenger	100

Terms or Trade
TATE MOTOR CO., Inc.
3041 LOCUST
Open Nights and Sundays

DORRIS 6-80 TOURING
7-pass.; plate-glass curtains; $200.
PIERCE-ARROW DISTRIBUTERS.
DElmar 4700. Used Car Annex
439 N. Euclid (at Westminster)

ESSEX—25 touring; A1 condition, $175. Flint Auto Exchange, 4867 Delmar. (c57x)

FORDS—3 late tourings; $25 each. 2506 S. Jefferson. (c57x)

FORD — Touring; late 1926; like new; trade, terms. 2860 McNair.

HUP—Tourings, '25, $295; '24, $95; Reo, $135; terms. 3608 Easton. (c4)

FORD—Touring, '25 model; 5 good tires; motor perfect, $75. 3954 Lindell. (c4)

FORD—Touring, 12,000,000 motor, lock wheel, shock absorbers, $35. 3954A Lindell. (c4)

FORD—Touring, late 1924; excellent condition; a bargain, $65; $30 down, $4 per week. 2849 N. Grand. (c4)

H. S. C.—Touring; 4-passenger; in excellent shape; new duco paint; 6 wire wheels good rubber; a beautiful sport model at a very low price.
ARCHER-MANN MOTOR CO.,
Jordan Distributors.
4057 Lindell. LIndell 6400. (c62)

HUP—'22; good motor; new rubber $100. Kaelin, 5145 Cabanne. (62)

LINCOLN—Touring, 7-passenger; motor in wonderful condition; tires and paint good; here is one ofthese high-grade automobiles at a low price; terms.
ARCHER-MANN MOTOR CO.,
Jordan Distributors.
4057 Lindell. LIndell 6400. (c62)

Foreclosed by Law
The following cars will be sold for the balance due on notes:
Dodge touring, $150; Moon touring, $195; Buick touring, $150; Studebaker touring, $145; Oldsmobile touring, $145; 1926 Ford touring $175; Chevrolet touring, $85; 1925 Flint 6 touring, $250; Nash touring, $150; terms, $25, $50, $75 down.
YAHLEM, 1035 N. Grand.

PACKARD SIX TOURING.
Six tires. The spares are mounted in front fenders; two spot lights; two rear-view mirrors mounted on the fenders; trunk; disc wheels; a wonderful value; terms.
BERRY MOTOR CAR COMPANY.
2201 Locust. CEntral 2500.(c3)

PACKARD PHAETON
Late model; disc wheels; best equipment; a real bargain; terms.
WEST SIDE BUICK.
Kingshighway and McPherson.
DElmar 0305. (c3)

CARTWRIGHT SELLS RIGHT
Special six Studebaker touring with plate glass winter enclosure; car in perfect mechanical condition; new paint and good rubber; $75 down.
Studebaker Distributors. Delmar at 52d.
THE CARTWRIGHT MOTOR CO. (c)

Trucks For Sale

DODGE—Truck; panel body; 1½-ton; price $475. Call at 4022 Loughborough. (c62)

FORD—Chevrolet trucks; chassis; priced low. Flint Chev., 4710-20 Delmar. (c57x)

FORDS—3 ton trucks; suitable all purposes; trade, terms. 2860 McNair.

FORD TRUCK—1925; good condition; good curtains; owner. HIland 1868.

FORD—Truck; panel body; price $125. Call at 4022 Loughborough. (c62)

FORD—Chevrolet trucks; chassis; low prices. Flint Auto Exchange, 4867 Easton (c57x)

AUTOMOBILES

Trucks For Sale

FORD—1927 ton truck, steel cab and box; tires perfect; water pump on motor; $375; terms if desired. HIland 0956. (c3)

FORDS—3, 1926, light delivery, panel body trucks; all in good condition; $245 to $295. Flint Chev. Co., 4710-20 Delmar. (c57x)

JEWETT—Light delivery, fast, perfect condition, new tires; ideal for jobber; sacrifice; $175. LIndell 1894J. (c)

MACK—2 dump trucks; 1, $200 and 1 Mack $900; good condition 4530 Thrush (c2)

Automobiles For Sale—Miscellaneous

CARTWRIGHT SELLS RIGHT
1926 Chevrolet coaches, coupes and sedans, the biggest bargains in St. Louis; the cars look like new; terms the best; open evenings.
Studebaker Distributors. DElmar at 52d.
THE CARTWRIGHT MOTOR CO. (c)

Accessories, Parts—For Sale

FORD MOTOR—Good condition; cheap. 4747 Virginia. RIverside 0734. (c)

Auto Bodies For Sale

FORD BODIES—Coupe, sedan; all models, $10 down, $10 month. Morris, 2810 Olive (c8)

Chassis For Sale

CHEVROLET—Chassis, 1925; very good; $100. Flint Chev. Co., 4710 Delmar. (c57x)

Tires For Sale

PAY AS YOU RIDE—Quality tires, wholesale prices; save 25 per cent. Glenn, GRand, Pine. (c16)

TIRES—All sizes, $2.50 up, balloon tires, all sizes, $2 and up. 1412 Carr. (65)

Tops For Sale

WINTER INCLOSURE for all makes cars; don't freeze; ride in comfort; see samples; terms. Bailey, 2651 Chouteau, GRand 8193.

ROOMS AND BOARD

ROOMS WITH BOARD—CITY

ROOM AND BOARD—Furnished, in modern apartment; 2 blocks from Chase Hotel; meals if desired. DElmar 6946 (62)

ROOM AND BOARD—For 1 or 2 gentlemen; private family. TYler 0427W. (c2)

North

SALISBURY, 2218—Room, couple employed or roommates; board optional; reasonable.

SULLIVAN, 3908A—Room; twin beds; 1 or 2 men; breakfast optional. (c62)

Northwest

BURD, 1957—Modern room; excellent breakfast; $4. (c4)

NORTHLAND, 5238—1 or 2 men; private family. EVergreen 4246.

South

BOTANICAL, 4115A—Room, board, for two; $8.50; home privileges. (c3)

CHIPPEWA, 2712—Want to board infant child; mother's care.

FAIRVIEW, 3658—Room and board for one or two gentlemen. PRospect 1267. (c62)

FOURTEENTH, 1722 S. — Room with home cooking. HUmbolt 0497R. (c5)

HARTFORD, 3458A—Room, board, 2 gentlemen; private family. LAclede 7652. (c62)

HICKORY, 1420—Room and board; 3 meals; $8. GArfield 8695. (c62)

LAFAYETTE, 2921—Room and board for men only. VIctor 1090. (c6)

NEBRASKA, 1714—Nice front room with board; gentlemen. VIctor 3659M.

PESTALOZZI, 3503A—Nicely furnished room with board; two or three gents. (c4)

SHENANDOAH, 4133—Nice, large, warm room for 2; twin beds; breakfast or board. (c62)

WAVERLY PL., 1736—Room and board; very reasonable; also one light housekeeping room. VIctor 0551.

WHITTEMORE PL., 2355—Good heated rooms; home cooked meals; modern home; convenient to 3 car lines; one block north of Lafayette. (c1)

Southwest

BOTANICAL, 5438—Room and board for 2 working men; double or single beds; private home. (c2)

West

ARLINGTON, 1940A—Room and board for man; private family; reasonable. FOrest 3219J. (c62)

BOARD — Pretty single room; owner's home; gentleman. FOrest 4823M. (e)

CATES 5028—Furnished room; good meals. FOrest 1947R. (c3)

CATES, 5567—Beautiful front room; meals; also room; private bath. FOrest 7494. (c3)

CHAMBERLAIN, 5606—Room; home cooking; Page and Hodiamont cars. PArkview 0485. (c65)

CLEMENS, 5736—Large bright room, good board for 2; refined surroundings. (c6)

DELMAR, 3930—Room and board, $7 week; single or double. (3)

DELMAR, 3844—Room, board; running hot water in rooms, $5.50. (c8)

DELMAR, 3824—Room and board, $5.50; home cooking; hot water. LIndell 5651. (c3)

DELMAR, 4191—Good food and sleep in peace on new beds, all conveniences, reasonable. LIndell 1298J. (c6)

ENRIGHT, 5833—Large room, steam heat; splendid meals; private home; employed.

MARYLAND, 4323A—Large warm south front; board optional. (c65)

PAGE, 4480—Southern-cooked meals; double room; $7.50 each.

RAYMOND, 5122 — Large second-floor front with board; for two; every convenience; ideal location. FOrest 5821W.

ROOM—Excellent meals; reasonable; home privileges; worth investigating. FOrest 3083. (c62)

ROOM AND BOARD—2 gentlemen or employed couple; apartment. DElmar 0565. (c62)

ROOM AND BOARD Wtd.—Refined lady, in Catholic family, St. Anthony's Parish preferred. Box L-355, Post-Dispatch.

ROOM AND BOARD—For refined employed; near Forest Park. FOrest 8051W. (c4)

ROOM AND BOARD—2 ladies; private family; half block bus; $6 week; all conveniences. HIland 5470. (c62)

VERNON, 5018—Room and board; continuous hot water, steam heat. (c2)

VERNON, 5476—Single or double; meals optional; continuous hot water. (c62)

VERNON, 5408—Large front room for 2; private family; excellent meals. (c62)

WASHINGTON, 5121—Large front room and board. FOrest 3313W. (c61)

WASHINGTON, 4933—Attractive front rooms, convenient location; extra fine meals, $7.50. Room for 1, $7. (c4)

WASHINGTON, 4367—Warm rooms, home cooking; owner's home; garage; reasonable. (62)

WATERMAN, 5250—Large front room; board; two gentlemen or couple; reasonable. (c4)

WESTMINSTER, 4549—Room, board, running water; employed; reasonable. DElmar 2033. (62)

ROOMS FOR RENT—CITY

ROOM—Nicely furnished; $15 per month; in private family. HIland 1553. (c25)

Central

ALCAZAR HOTEL, 3127 Locust—Clean; $1 day; weekly rates; with shower baths; garage. (c8)

North

DODIER, 2225—Furnished rooms; heat and bath. TYler 1336. (c8)

DODIER, 3203—Nicely furnished room for rent in modern home. (62)

GANO, 1440—2 or 3 large, bright, sunny rooms for light housekeeping. (c62)

GRAND, 1819 N.—Lady employed, share furnished flat, $4 per week.

GREER 3916—Large southern room, stationary wash stand; private family. (4)

MADISON, 2942—Nice front housekeeping room, kitchenette, bath, heat; $5. (c)

NORTH MARKET, 2011—Housekeeping rooms; tile bath; reasonable; hall room (c3)

ROOM—Furnished, with kitchen privileges; couple employed; private. Box E-261, Post-Dispatch.

UNIVERSITY, 2335 — Neatly furnished sleeping room with bath adjoining; furnace heat; for couple or gentlemen. (c)

WARREN, 2328A—3 rooms, water, gas, cellar, yard; owner. FOrest 4319R. (c62)

South

ACCOMAC, 2850—Furnished room and kitchen; single room; light housekeeping. (c62)

ARSENAL, 1937—Furnished room; private family; conveniences.

ARSENAL, 3512A—Sleeping room; no other roomers; hot-water heat.

ARSENAL, 2205A — 2 furnished rooms, light housekeeping, sink, bath. (c57)

BROADWAY, 4670 S.—Bedroom and kitchen; steam heat; restricted section; adults.

ROOMS FOR RENT—South

CALIFORNIA, 3234A — Two connecting rooms, furnished housekeeping; gas range.

CASTLEMAN, 3946A—Nicely furnished front and hall room.

CLEVELAND, 3951A—Front room, small family; conveniences; gentleman; garage.

COMPTON, 1616 S.—4 rooms; private bath; clean, reasonable.

COMPTON, 1913 S.—1 light housekeeping room, $5. (c3)

EADS, 3452—Second floor front; well heated; housekeeping rooms; sink. (c62)

EADS, 2611—Comfortable, clean housekeeping rooms; furnace heat; adults. (c62)

FLAD, 3935—Southern exposed front room, Christian family, $4.25. (c4)

GRAND, 3520A S.—2 large, front housekeeping rooms; also sleeping; gas range; steam heat. (c4)

JUNIATA, 3957—2 rooms, completely furnished for housekeeping; employed couple; private family; garage optional. (c53x)

LAFAYETTE, 2842—Connecting rooms, neatly furnished, with water. VIctor 3789R. (c2)

LAFAYETTE, 2102—Several large clean well heated rooms; some with sink, $5.50; refined people.

LAFAYETTE, 3218—2 furnished rooms, private home; all conveniences; garage. (c53x)

LAFAYETTE, 4225—Bedroom and kitchen; adjoining bath; private; phone, garage. (c)

LAFAYETTE, 1802—Light housekeeping and sleeping rooms; steam heat, hot water; prices reasonable.

NICHOLSON PL., 1730—HOUSEKEEPING ROOM; REASONABLE. (c62)

PARK, 2031—Furnished front room, sink, housekeeping, heat, $6.50. (c4)

PARK, 945—Light housekeeping rooms, 1 or 2, $5 up. HUmbolt 2288J. (c61)

ROOM—Nice sleeping room, private family LAclede 2291. (c2)

ROOM—Large, nicely furnished, hot-water heat; 1 or 2 gentlemen. GRand 4596R. (c62)

RUSSELL, 3807 — 2 furnished front housekeeping room. (c4)

RUSSELL, 2134—Room and kitchenette; neatly furnished, $7. (c62)

RUSSELL, 4048—Modern room for 1 or 2 employed; breakfast optional. (c8)

RUSSELL, 2833—Nicely furnished, connecting rooms, also single room.

SHAW, 4220A—1 or 2 furnished rooms; private. (3)

SHAW, 3636A—2 front connecting housekeeping rooms. GRand 1935R.

SHENANDOAH, 3311—Large front room, kitchen privileges, for couple. (c2)

SHENANDOAH, 3959A—Sleeping room, $3.50. GRAND 8213R. (c3)

SIMPSON PL., 1741—Nice, quiet room for 1 or 2 gentlemen, 1 block south of Lafayette Park. VIctor 2750W. (c62)

VICTOR, 3520—Room for 1 or 2 gentlemen; hot-water heat. (c62)

VISTA, 3518—Large room; kitchen privileges; reasonable. VIctor 2839R. (62)

WHITTEMORE PL., 2320 (near Lafayette Park)—Light housekeeping rooms; reasonable; garage.

West

ACADEMY, 820—Clean front room, third floor; gentleman; $4. (c2)

AUBERT, 1341A—Private family; very convenient location; privileges. FOrest 3612W. (c53x)

BARTMER, 5583—Large 1st floor south front room; clean; warm.

BARTMER, 5940—1 or 2 warm rooms and kitchenette, Victrola, range, private home. (c)

BELT, 1370—2 light housekeeping rooms furnished and 1 large sleeping room.(c62)

BLACKSTONE, 1356—3 large outside rooms in small private home; modern; furnished for housekeeping; will accommodate 4 persons; $15 week.

BLACKSTONE, 1391—Room, kitchenette; in residence; convenient to car and bus.

CABANNE, 5165—Neatly furnished room for 2 employed; all conveniences; reasonable. (4)

CATES, 5065—2 front rooms for housekeeping, heat; reasonable. (c62)

CATES, 5055—Second floor housekeeping room; gas, phone, laundry; $5. (c3)

CATES 5136—Front rooms with piano; students, also 3 house-keeping; employed. FOrest 1323W— (c3)

CATES, 5045A—Furnished rooms, second floor; heat, hot water; suitable for girls or gentlemen; reasonable. (c57)

CATES, 6249—Room; new furniture; twin beds; private family; privileges; conveniently located; 1 or 2 gentlemen; breakfast optional PArkview 6556.

CLEMENS, 5661—Room; hot-water heat; private family. CAbany 3726M. (c62)

CLEMENS, 5668—Sleeping room; all conveniences; hot-water heat. PArkview 4852. (c62)

DE GIVERVILLE, 5735—Large furnished room, with private bath; private family.

DELMAR, 5064A—Large warm housekeeping, $7; sleeping rooms, $4.

DELMAR, 3706—Nicely furnished room; plenty hot water and heat; men.

DELMAR, 5040—Cozy housekeeping suite; nicely furnished; also sleeping; reasonable

DELMAR, 3874—Clean, quiet home; continuous hot water, shower bath.

DELMAR, 3723—Large front room, kitchenette; southern exposure; lots of heat.

DELMAR, 4616A—Clean, steam-heated rooms; twin beds; $6. DElmar 0648J.

DELMAR, 4347—Large, warm, clean, housekeeping room, also sleeping rooms, $3.50 per week and upward.

EASTON, 5927A—Steam-heated room; 2 girls. (c65)

ENRIGHT, 5848—Attractive southern-exposed room, running water, $5 week. (c)

ENRIGHT, 5060—Front room, private home; gentlemen. FOrest 3140. (c2)

ENRIGHT, 5174A—Neatly furnished warm room, gentleman; reasonable. (1)

ENRIGHT, 5539—Owner's home; conveniences; ladies only. FOrest 3866J. (c2)

ENRIGHT, 5827—Furnished housekeeping suites with sleeping porch, $10.50 up. (c53x)

ETZEL, 5863—2 rooms, 1 furnished and 1 unfurnished; southern; all conveniences.

ETZEL, 5721A—Single room; closet; breakfast optional; Page car; private. (c6)

EUCLID, 777 N.—Sleeping room; gentleman; hot water heat; $3.50. (c62)

FOREST PARK, 4536—Large light rooms, $5 and up; garage. (c8)

FOREST PARK, 4527—Large, handsomely furnished room; beautiful home.

FOREST PARK, 4317—Large housekeeping room; range, water, laundry; $7.

FOREST PARK, 4498 — Housekeeping, sleeping; kitchen; $5 up. DElmar 4258. (c8)

KENTUCKY, 917—Sleeping room; conveniences; man only.

LACLEDE, 44xx—Large front room, beautifully furnished, with twin beds, kitchen privileges; no children. DElmar 1227. (c62)

LINDELL, 4336—Large front room, beautifully furnished; all conveniences, (c62)

LINDELL, 4015A — Neatly furnished room, with or without board. (c62)

LINDELL, 4256—Steam heated room in apartment, 3d east. LIndell 5796. (3)

LINDELL, 3840—Beautiful front single room, running water; all conveniences. (61)

McPHERSON, 3939—3 rooms, housekeeping; hot water, excellent steam heat.

McPHERSON, 4940—2 sleeping rooms; 1 or 2 persons; steam heat (8)

McPHERSON, 4060—Furnished bedroom, kitchenette; hot-water heat

McPHERSON, 4033—2 housekeeping, kitchenette, suitable for 3; steam heat.

McPHERSON, 4503—Very desirable second floor south room; pleasant location; no ladies; reasonable rates. Apply first floor east.

MAPLE, 5312—Second floor connecting, 2 exceptionally clean housekeeping; sink; adults. (c8)

MARYLAND 4348—Desirable sleeping rooms; employed people. (c53x)

MARYLAND, 4308—Large room; twin beds; steam, others; $4.50. (c4)

MARYLAND, 4310—2 beautiful housekeeping; water in kitchen; reasonable.(c4)

MARYLAND, 4233—Furnished rooms for light housekeeping and sleeping rooms. JEfferson 2251. (c58)

MINERVA, 5153—2 second-floor housekeeping, $8; block north Page. (c3)

OLIVE, 4448—Second west; bright, large, front room; steam, electricity, phone.(c62)

PAGE, 3715—Nicely furnished sleeping room. (c62)

PAGE, 5881—Sleeping room, $5; no other roomers. (c2)

PAGE, 5338—Large front sleeping room; heat; continuous hot water. (c3)

PAGE, 5040A—Rooms for gentlemen, breakfast optional. (c62)

PAGE, 3655—3 unfurnished rooms; first floor; gas; bath; electric; adults. (c62)

PAGE, 5264A—Hall room, nicely furnished; well heated; private home. (c62)

PAGE, 5721—Nice, large, furnished room for couple or two; kitchen privileges if desired. (4)

PERSHING, 5560—$8 and $10 rooms; complete hotel service. Huntington Arms Hotel. (c8)

PLAZA DRIVE—Second floor apartment, gentleman; 1 large room overlooking Forest Park; southern exposure; 1 block west of Union; 2 in family. FOrest 2239W. (c2)

RAYMOND, 5031—Lovely bright warm room, large closet; owner's home. (c4)

ROOM—Attractive, for 1 or 2 gentlemen private family, FOrest 6249W. (c59)

ROOM—Single $3; private family; bus, car. CAbany 3642M. (c3)

ROOM—1 large, light unfurnished; kitchen privileges optional; FOrest 3628.

ROOM—Attractive, in apartment; no other roomers; privileges. CAbany 3550M.(c61)

ROOMS FOR RENT—West

ROOM—Large, warm; share kitchen, $5; woman employed. FOrest 6089W. (c65)

ROOM—Front, apartment, family two adults; gentleman; references. FOrest 1743R.

ROOMS—Nicely furnished, 2 adjoining sleeping rooms, with or without kitchen; piano; private. FOrest 2172. (c62)

ROOM—Attractively furnished; private family; people employed; apartment PArkview 4604. (62)

ROOMS—2 front connecting, first floor, furnished or unfurnished; hardwood floors, heat, gas, electric; phone; kitchen privileges. FOrest 9068W. (c63)

ROOM—Newly furnished, in steam-heated apartment on Lindell boulevard, for two men or couple employed; reasonable. LIndell 0365W. (c4)

ROOMS—Two; one a large double with twin beds; private bath; ideal arrangement for 3 gentlemen; new furniture; every convenience; excellent location; private home CAbany 8139J

SKINKER, 558A—Furnished room, gentleman. PArkview 7910W. (c62)

UNION, 622 N.—Neat steam-heated sleeping rooms, $3.50 up; gentleman. FOrest 2545W. (c62)

VERNON, 5722—Steam heated, adjoining bath, gentlemen; board optional. (c62)

VERNON 5054—Homelike place to live; 1 or 2 gentlemen; southern; delightful; breakfast optional. FOrest 3778. (c8)

VERNON, 5734—Second floor front room, kitchenette, housekeeping room, water; third floor, $5. (c)

WASHINGTON, 4420—Light housekeeping efficiency rooms; modern.

WASHINGTON, 4735A—Newly furnished room, adjoining bath. FOrest 2832J. (c2)

WASHINGTON, 5053—2 front furnished for housekeeping; all conveniences. (c62)

WASHINGTON, 4956—Desirable sleeping room, abundant heat, $5; also garage.

WASHINGTON, 3881—Extra large warm front housekeeping rooms; ranges; $4 up. (c62)

WASHINGTON, 3407—Housekeeping and sleeping rooms, $3.50 and up; good heat, free parking. JEfferson 9990. (c4)

WASHINGTON, 4753A—2 nice, front housekeeping rooms, conveniences; $8 week.

WASHINGTON, 4954—Large room and kitchenette; range, water, laundry, garage.

WASHINGTON 4205—Newly decorated light housekeeping and sleeping rooms with running water.

WELLS 5375A—1 block south of Easton, at Union; 2 newly furnished housekeeping rooms; gas range, icebox, hot water year around, furnace heat. FOrest 1891W.(c68)

WESTMINSTER PL., 4033 — Large and small housekeeping or sleeping rooms.

WESTMINSTER, 3824—Front room, kitchenette; steam heat; second floor.

WESTMINSTER PL., 4255—Front room; running water; steam heat; separate beds.

WESTMINSTER, 4621 — Beautiful large bright room, hot water heat; $6. (c3)

WESTMINSTER, 3814—Neatly furnished sleeping rooms.

WESTMINSTER, 4624—Front, single or double; twin beds; modern conveniences; garage.

WEST PINE, 4236—Newly furnished room and kitchenette, running water, convenience. (c53x)

ROOMMATES WANTED

ROOMMATE Wtd.—Lady; board if desired; reasonable. FOrest 5715J. (c)

ROOMMATES Wtd.—Share 5-room apartment, 1 or 2 ladies. CAbany 4137 after 6:30. (c61)

ROOMMATE Wtd.—Young girl to share efficiency, $25 month. FOrest 9249W. (c59)

ROOMS WANTED

ROOM Wtd.—Nice room for elderly lady; pay about $2 or $2.50. GRand 1833M

ROOM Wtd.—By middle-aged man in private family; not looking for a boarding house. Box L-335, Post-Dispatch.

ROOMS AND BOARD WANTED

ROOM AND ROOM Wtd.—By girl working downtown; in private family; south, near Park or Compton car lines. Box L-334, Post-Dispatch.

ROOM AND BOARD Wtd.—Desired in quiet, refined, West-End home; good meals; garage exceptional. Box L-153, Post-Dispatch.

HOTELS

ALCAZAR HOTEL, 3127 Locust, Clean; $1 day; weekly rates; tub, shower baths; garage. (c8)

AVALON HOTEL—St. Louis' finest family hotel, Pershing and Taylor. (c8)

BLUE GRASS HOTEL—4040 Olive. Phone LIndell 7070; weekly rates. $7 and up. (c8)

HOTEL ST. LOUIS, 14th and Chestnut—Under new management; all rooms cozy and light; running water, telephone; $1 day; $5 weekly up. (c8)

IDEAL HOTEL, 2800 Locust — Running water, bath; $1 day, $4 week up. (c8)

MARION HOTEL—Washington at Taylor; under new management; $7.50 week up; phone in every room; most delicious home-cooked meals; desirable location. (c4)

THE UNIVERSITY
3703 Washington; fireproof building. JEfferson 7274. (c62)

VON-DEL HOTEL—5883 Enright; attractive rooms, home-cooked foods; American plan. Owner, Mrs. J. M. Perry. CAbany 8983. (c1)

SHARDELL HOTEL
Skinker and Pershing; rooms with phone and bath, $10 weekly and up.

HUNTINGTON ARMS HOTEL
5560 PERSHING
Comfortably furnished rooms; complete hotel service; $8 week up. (c8)

BRANSCOME APT. HOTEL
5370 PERSHING
Hotel rooms for transients; special monthly rates; most desirable location; dining room unsurpassed. FOrest 9090. (c8)

CABANNE HOTEL
5545 Cabanne; completely renovated and redecorated. Located in the most exclusive residential section of the city. The place to live and enjoy the quiet exclusive and home-like atmosphere. American plan, telephone in every room. Desirable rooms with bath, also rooms single and en suite. We especially solicit couples and families. Near Clark School. Hodiamont car. Arcade stop. FOrest 8095-8096.

APARTMENTS

APARTMENTS FOR RENT

North

4412-22 WEST FLORISSANT
Two and three room apartments; $55 to $67.50; electric refrigeration and heat.
V. A. CHINBERG 808 Chestnut MAin 4593 (c62)

Northwest

NEWLYWEDS—COUPLES
Most attractive efficiency in the city; light, heat, gas, refrigeration, hot and cold water; low rent; one furnished.
MARS R. CO., 5508 Natural Bridge. (c4)

South

DE TONTY, 3861—4 large rooms, sun parlor; newly decorated. Call EAst 4316J. (c2)

HALLIDAY AND COMPTON
2820 S. Compton, 3 rooms, electric refrigeration and heat; $60. V. A. CHINBERG, 808 Chestnut, MAin 4593. (c62)

MORGANFORD, 4433—Nice 4-room apartment; hot-water heat, newly decorated; $42.50. RIverside 9528. (c2)

SHAW, 3640—Third west; 6 rooms, bath. PArkview 1814J. (c8)

TOWER GROVE, 2336 — Overlooking Shaw's Garden and Tower Grove Park; second floor east; 4 large rooms.
HENRY HIEMENZ R. CO., 614 Chestnut.

CAPISTRANO APARTMENT.
3905 Utah; 4 rooms and sunroom, built-in bed; heat; decorated; janitor; garage. (c8)

West

CABANNE, 5601—6 rooms, heat, janitor, Frigidaire; $75. FOrest 2715R. (2)

5617 CABANNE
Two and three room units; $55 to $62.50; includes gas, electricity and electric refrigeration. V. A. CHINBERG, 808 Chestnut, MAin 4593. (c62)

CATES, 5616—5 and 3 rooms, heat, hot water, electric, janitor service; adults.

CATES, 6070—Fireproof efficiency Fenestra casement windows with aluminum roller-top screens, range Kelvinator, gas, lights, shower bath; $60 (62)

CLEMENS, 6608—Lovely 5 rooms, breakfast room; Murphy bed; $70.

CLEMENS, 6043—4 rooms and Murphy bed; residential block; will decorate. Mr. O'Mara, CAbany 4166J. (c62)

CLEMENS, 6265-71—Four rooms, heat and janitor service; A1 condition; rent reasonable.
6051 Bartmer av.; 4 rooms, heat and janitor service; $62.50.
B. H. STOLTMAN R. E. CO., GRand 1091 or CAbany 5152.

DE BALIVERE, 426—Efficiency apartment No. 303; all conveniences; reasonable rent. S. Viviano, 1022 N 7th, CEntral 8069. (c62)

DELMAR, 5577—1, 4, 6 room modern heated apartments; $40 up. CAbany 1011. (c62)

APARTMENTS FOR RENT

West

EASTGATE, 736—Attractive, spacious; 6 rooms, sunroom; decorated. CAbany 7923. (c62)

ENRIGHT, 5629—Three rooms, efficiency, with one month concession; gas, electric and Frigidaire; manager there. (c62)

FOREST PARK BL., 4932 (third east)—4 rooms and sun room, heat and janitor service. B. H. STOLTMAN R. E. CO., 4003 Chouteau. GRand 1091.

HEMAN, 716—5-room efficiency, screened porch; garage. VIctor 3901J. (c8)

HEMAN, 721—4 large, beautiful rooms, together with dressing room; Murphy bed and screened porch; must be seen to be appreciated. PArkview 6842. (c59)

HODIAMONT, 1287A—3 rooms, with 5-room efficiency; 2 Murphy beds, hardwood floors, tile bath; newly decorated; heat furnished; janitor service; rent $45 per month. Apply 1287 Hodiamont av. CAbany 0324. (c)

INTERDRIVE, 738—5 rooms, sunroom, sleeping porch, breakfast room. FOrest 1294. (c62)

720 INTERDRIVE
Seven newly finished rooms; beautifully decorated; open; frigidaire.
CLAUDE E. VROOMAN,
MAin 0596. 796 Arcade Bldg. (c4)

KENSINGTON, 5244—6 beautiful rooms, heat, janitor; across from Soldan. (c62)

KINGSHIGHWAY, 900 N. (near Delmar) —New efficiency apartments; low rental. FOrest 4321. (c55)

KINGSBURY, 6615—Second floor east; 4 rooms, sun parlor with Murphy in-a-dor; in fine condition; sublease. CAbany 8067J. (c53x)

LELAND, 610—Beautiful lobby; new building; rent reduced to $62.50; open.

LINDELL, 4166—4 rooms, bath, porch; in the beautiful "Leonardo." (c8)

5302 MAPLE
Six rooms, newly decorated; open.
CLAUDE E. VROOMAN,
MAin 0596. 796 Arcade Bldg. (c4)

4501-15 MARYLAND
5-room efficiency; rental includes gas, electricity, refrigeration, elevators; lowest rental in town for this type of building and location. Manager on premises. Telephone DElmar 5353 or GArfield 2880.(c8)

NINA PL., 5855—Rent reduced; 6 unusually large rooms. See this sure. A real home.

PERSHING, 6061—Attractive six rooms, sun room; newly decorated; adults. (c)

ROSEDALE & WATERMAN
N. E. CORNER OPPOSITE
ST. ROCH'S CATHOLIC CHURCH.
Better apartments; 4, 5 and 6 rooms; all light and bright; A1 condition; $77.50 up. See manager on premises or DOUGHERTY-SHEEHAN, 721 Chestnut. (c58)

SYRACUSE, 717—6 rooms, breakfast and sunroom; Murphy bed; heat; janitor; $85; concession. LIndell 2569W.

WASHINGTON, 5917 — 5 and 6 rooms, 2d floor; screened porch. CAbany 0862. (c8)

N. E. Cor. Washington and Hamilton Rents Reduced
4 and 5 room apartments; across from school; ½ block south of Delmar; very desirable location; rentals from $55 to $70. Will put in first-class condition.
GLICK, Realtor, 822 Chestnut. (c4)

WESTGATE, 821-827—5 light rooms and bath, newly decorated; Murphy bed, heat, janitor; reduced rent; first and second floors; owner second floor at 827.

WESTMINSTER, 5838—6 large rooms in 3-family corner building, 3d floor; $85. PArkview 0675. (c59)

WEST PINE, 4171—5-room efficiency, newly decorated; Murphy bed; janitor service; garage optional. (c2)

WEST PINE, 4229—BEAUTIFUL FIVE ROOMS, FIRST AND SECOND; MODERN; NEWLY DECORATED APARTMENT; RENT $70; MONTH'S CONCESSION. DUBINSKY REALTY, MAIN 2757. (53x)

Ready for Occupancy
4366 Forest Park; 4 large rooms and reception hall; craftex walls; white range, heat and janitor service; $67.50 and $70; garages; no lease required.

Beautiful Traymoor
5636 Waterman av., third floor east, corner suite, 8 rooms and 3 baths, newly painted and panelled walls, new fixtures, new all porcelain Leonard refrigerators equipped with kelvinators; large sun parlors with tile floors; garage; open for inspection. C. F. LEVY, 701 Washington, phone CEntral 0314. (c62)

High-Class Apartments
5386 Pershing; newly decorated; all outside rooms; 6-room efficiency, consisting of living room, sunroom, dining rooms, kitchen, two beds, tile bathroom and shower; must be seen to be appreciated; $75.
5514 PERSHING.
Four rooms and sun parlor, 2 Murphy beds, bath with shower; $70.
Why not look at these apartments? They are the largest for the money in the city.
FINEST LOCATION IN CITY.
Clara, 535—Washington Hall—First and third floor west, $70; 5-room apartment; open and ready for immediate possession; must be seen to be appreciated; one of the most beautiful and best-kept apartments.
ONE BLOCK SOUTH OF DELMAR.
WASHINGTON, 5910—Newly decorated third floor east; 4 rooms, sun parlor; $70.
HAMILTON, 533—5 rooms, and sun parlor, $80; newly decorated throughout.
F. W. DIESTELHORST R., 5477 Delmar. (55)

APARTMENTS FOR RENT —FURNISHED

West

APARTMENT—Small; Murphy bed; reasonable; references. DElmar 1091W. (c)

APARTMENT—Lovely furnished efficiency for couple. Apply 4361 Maryland. (c53x)

BARTMER, 5829—3-room efficiency, completely furnished. FOrest 0164W. (c8)

DELMAR, 4315—Beautiful furnished apartment; 2 rooms; adults; best class. (c4)

EUCLID, 326 N. (first floor)—Furnished apartment, 7 rooms, modern; par tor all maid service; before 12 m.

FURNISHED APARTMENTS—Efficiency; beautiful; ideal for couples; completely furnished apartments with kitchenette, gas, electric, steam heat, janitor and maid service; $35 to $65 per month. WEbster 2858. (4)

HAMILTON, 1217—5-room efficiency; nicely furnished. Call PArkview 099 (c65)

HORTON PL., 5963—3 rooms, nicely furnished; adults; $55. (c62)

LIMIT, 727—Beautifully and completely furnished; linens, silver, electric, gas. PArkview 7500J. (c62)

LINDELL AND WHITTIER (4200 West) MARGARET APARTMENTS
3, 4 and 5 rooms. Furnished and unfurnished. Electricity and gas. Rents very reasonable. Resident manager. DOUGHERTY R. E. CO., 908 Chestnut st.

MARYLAND, 4515—Elegant 5-room efficiency, complete, new furnishings. Phone DElmar 5353 or CHestnut 4530. (c8)

Cambridge Apartments
4917-19 McPHERSON
Beautiful furnished efficiency apartments, $75, and hotel rooms with private bath and Murphy in-a-dor beds; rental $55 up, including hotel service. Beautiful lobby and lounge. Olive-University car. Manager on premises. Phone DElmar 0888.
HOUSAM REALTY CO.,
312 International Life Bldg.
CHestnut 0270 (c4)

OLIVE, 3748—2 rooms and kitchenette; steam heat; $10 week. (c3)

OLIVE, 4339—200 furnished apartments, West End; complete service, $50-$55; new efficiencies, $75. LIndell 7389. (c4)

OLIVE, 4339—Cut price; furnished apartments, West End; $40-$75; newly equipped. Call LIndell 7389; free taxi.

PERSHING, 5544—Weekly, $20; monthly; $65-$90; elegant 5-6 room efficiency; electric, silver, linens. CAbany 0800. (c6)

PERSHING, 5528—Attractive 3-room efficiency; linens, dishes, silver; $72.50. CAbany 6640. (c8)

Lindworth Apartments
4362-72 Lindell bl.; furnished apartments; conveniently located, with heat, light, gas and refrigeration furnished. See manager on premises or call JEfferson 8941. (c8)

Ranelagh-Wilmar
APARTMENT HOTEL
445 De Baliviere
At McPherson. Beautifully furnished efficiency apartments, complete for housekeeping; rental includes all linens, silver, light, gas, refrigeration, heat and janitor service; elevator; one 4-room apartment, $75; also a 6-room efficiency with 2 in-a-dor beds, furnished or unfurnished; rentals low; our service the best. Manager on premises. Call CAbany 4586 or 4587, or
HOUSAM REALTY CO.
312 International Life Bldg.
CHestnut 0270 (c4)

APARTMENTS FOR RENT —FURNISHED

West

WESTMINSTER, 4633—New, furnished 2 rooms only $50; 3 rooms, 2 beds, gas, light, linens, only $55. (c4)

WEST PINE, 4124—3-room furnished apartment; all conveniences; private bath; adults. (61)

Browning Apartments.
5536 PERSHING
Beautifully furnished 4-room efficiency; everything complete for housekeeping; elevator service; manager on premises. Call CABANY 6775, OR
HOUSAM REALTY CO.,
312 International Life Bldg.
CHestnut 0270 (c4)

HOUSES, FLATS, ETC.

FLATS FOR RENT

Central

CHEAP RENT
1909 N. 7th; 3 or 4 rooms, toilet, electric. See janitor. (c53x)

RENT REDUCED
1225A N. 9th; 2 rooms and attic; $11. (c53x)

North

ASHLAND, 4453A—4 rooms; hardwood floors, tile bath, furnace; garage.

CARTER, 3811A — 5 rooms, bath, hot-water heat; garage; $45. NOrthland 0032R. (c8)

COTE BRILLIANTE, 3633—5 rooms, bath, furnace; newly papered; modern. (c62)

DODIER, 2200—First floor, 4 rooms, bath, laundry; open. CAbany 7764. (c55)

EIGHTH, 1515 N.—3 ROOMS, $15; 2 ROOMS, $10 AND $8. SEE JANITOR. (c2)

ELEVENTH, 3143A N.—Three large, clean rooms; water; $14. (c53x)

FAIR, 4125—New; 4 rooms, bath, hardwood floors; strictly modern; $45. (c8)

FLAT—3 clean, light rooms, electric, $16. Inquire 4226 N. 11th.

GARFIELD, 3632A—5 modern rooms; $45; adults. JEfferson 7214.

GLASGOW, 2904—Beautiful, new, modern 4 and 5 room flats; hardwood floors.(c6)

GRAND, 2819A N.—Four rooms, $37.50. (c2)

JOHN, 1447—5 rooms, bath, furnace, garage; reasonable. COlfax 3657R. (c8)

KENNERLY, 39xx—3 rooms, electric; good order; $22. Apply 3936C Kennerly. (c61)

KOSSUTH, 3809—4 rooms, first floor; all conveniences; inclosed sleeping porch; opposite Fairground Park. (c62)

NEWSTEAD, 4168A N.—5-room flat, heat furnished. (c4)

NORTH MARKET, 3021A—3 beautiful rooms, bath; newly decorated; reduced. (c62)

NORTH MARKET, 3000A-3002A—3-4 large, lovely rooms, newly decorated, $15 and $20. See ARCHSHOEFER REALTY CO., 825 Chestnut. (c)

PALM, 3922A—6 rooms; modern; hot water heat; garage. (c62)

PALM, 3941A—Modern, 6 rooms, tile bath, hot-water heat; ¼ block Beaumont High School. COlfax 5282R.

ST. LOUIS, 3856A—6 rooms, furnace, garage, $50. FOrest 2284. (2)

ST. LOUIS, 3716—4 rooms, bath; $30. Call PArkview 2338 or see
A. A. STEINLAGE R. CO., 722 Chestnut. (c2)

TAYLOR, 3112A—6 rooms, inclosed sleeping porch, steam heat, garage; newly decorated; open. Call COlfax 7207J. (c62)

TWENTY-SECOND, 3521 N.—3 rooms, water, electric, first and second floors $20. (c2)

VANDEVENTER 2411A—Inducement; 3 big rooms; neat, clean. COlfax 1111. (c5)

WEST CARTER, 4138—4 rooms and bath, $35. Newly decorated. (c62)

Northwest

COTE BRILLIANTE, 5867—5 rooms, bath, furnace; garage.

COTE BRILLIANTE, 5356A—5 rooms, hot-water heat; garage; $42.50. MAin 2724. (c62)

FARLIN, 4891A—Beautiful 6-room flat, sunroom; strictly modern; garage.

FLAT—4 rooms, steam heat, first floor, new building, 2 blocks from Chevrolet factory, $45. GRand 0379. (c62)

GOODFELLOW, 2718 — New, modern 3 rooms; tile bath; furnace; hardwood floors; only $38. (c53x)

HIGHLAND, 5928—New 4-room flat; garage; $50. CAbany 1899R. (4)

HODIAMONT 1947-47A—4 and 5 rooms; A1 condition; cheap to good tenant. For information; open; CHestnut 6532. (c2)

HORD, 2401 (Jennings)—Five-room flat, large back porch; hot-water heat, bath; $40. Call EVergreen 4896. Open. (c4)

JENNINGS, 8713 A —New, 3 rooms, tile bath, furnace; bus; $36. LAclede 0978. (c8)

LOTUS, 5834A—3 rooms; excellent condition; modern; $36; adults. (c62)

LOTUS, 5867—4-room modern; lower floor; garage. PArkview 6128W. (c53x)

LUCKY 4585A—5 rooms, bath, electric. COlfax 5144J. (c5)

MAFFITT, 5639—Industrial district; 3 large rooms, $23.50; gas, electric. (c)

MAFFITT, 5863—3-room flat; $42.50; brand-new; Craftex walls, built-in bathtub, gas water heater; close to school; agent on grounds. (c55)

MARKET, 5856A N.—Now Wabada; 4 rooms; tile bath, furnace; will decorate; $40; 2 blocks from school. Call COlfax 6766M or 6614R. Open (c53x)

NORTHLAND, 4838A — 4 dandy rooms; garage if desired; $30; half month free. (c62)

QUEENS, 5387—5 beautiful rooms with every modern convenience; no outside work.

ST. FERDINAND, 4583A—3 large, light rooms, closet, pantry, bath, gas, electric; adults; $30. CAbany 2700M.

THEODOSIA, 5920—Four light rooms; hall, bath, furnace; adults only. (c62)

WABADA, 5367A (North Market)—3 light rooms; bath, electric; $35. (c4)

WABADA, 5806—Beautiful 6-room efficiency with garage; $55; bargain. (4)

JUST COMPLETED.
4 rooms, beautifully arranged; rent low. 4594 Lucky. PArkview 1819J. (c53x)

South

ALBERTA, 3807—Brand-new 4 rooms, strictly modern, $45 down, $50 up. CHRISTIAN BRINKOP, INC., LAc. 3040 (c62)

ALLEN, 1925—4 rooms, modern; bath, hardwood floors, furnace. (68)

ANN, 2715—5 rooms, bath, furnace, newly papered and painted; in good condition; rent only $40; key downstairs. Sam Rich, 722 Chestnut, CHestnut 8500. (c4)

BLAINE, 4063-63A—4 rooms; hardwood floors, Murphy bed; $40. FOrest 9592M. (c68)

BROADWAY, 2912 S.—3-room flat, excellent condition; special low rent. (c6)

BROADWAY, 3756 S.—4 rooms and bath, hot-water heat; $37.50. (c62)

CHEROKEE, 2835A—4 rooms hall room, bath, attic. Garage.

CHEROKEE, 3318A—3 large, light rooms, decorated; $23; open. PRospect 6183. (c1)

CHIPPEWA, 3134—Brand-new, 4 rooms; strictly modern, $45 down, $50 up. CHRISTIAN BRINKOP, LAc. 3040. (c62)

CHIPPEWA, 5073—Corner flat, 3 rooms and kitchenette, new building, hot air, sleeping porch. Call SECURITY R. E. CO., FOrest 6942. (c62)

CLEVELAND, 4165—5 rooms; modern; $50; garage, $4; no objection to children. (c2)

DELOR, 4225—4-room flat, modern, excent heat; rent, $25. (2)

DE TONTY, 4138—4 rooms, bath, furnace. PRospect 2020 (c53x)

FLAT—Compton and Shenandoah corner, 6 rooms; $35. MAin 2724. (c62)

FLAT — 4-room efficiency. Apply 5524 S. Grand. (c62)

FLAT—4 rooms, furnace, second floor; block west of Shaw's Garden, $45; concession. GRand 0378. (c62)

GRAND, 4023 S.—5-room, bath, hot-water heat, $50. BRINKOP, LAclede 3040. (c62)

GURNEY, 3104—Second floor, 5 rooms, sun parlor, hot-water heat; Murphy bed. HENRY HIEMENZ R. CO., 614 Chestnut.

HARTFORD, 4138—Three rooms, modern first-class condition; adults. (c62)

HARTFORD, 4217A—6 rooms, hot-water heat; $52.50. LAclede 5589.

HENRIETTA 3008—4 rooms; good condition; $40. GRand 1413W.

HICKORY, 2345—Four rooms; electric, gas; 1st floor; $22.50; garage. (53x)

HUMPHREY, 3420A—5 nice rooms; downstairs; bring with you your babies. (c2)

LAFAYETTE, 4062—4 rooms; hardwood floors; screened porch. DElmar 2784W. (c53x)

LAFAYETTE, 4104A—4 rooms and sleeping porch, furnace, hardwood floors; $45.
B. H. STOLTMAN R. E. CO.,
GRand 1091. 4003 Chouteau.

LEMP, 2421A—4 large, light rooms; electric and laundry. (c62)

LIERMAN, 3879A—New 5-room flat; strictly modern. (c62)

LOUISIANA, 3519—4 rooms, bath, furnace, $40; garage, $5.

FLATS FOR RENT—South

McDONALD, 3651A—5 rooms, hot-water heat, garage. PRospect 1980. [illegible]

McREE, 4020A—3 large rooms, tile [illegible] furnace heat; all conveniences; $[illegible] COlfax 8166W.

McREE—5-room efficiency. Call VIctor 1102.

McREE, 4228—5 strictly modern [illegible] excellent condition; $45. GRand [illegible]

MAGNOLIA, 4955—4 rooms, modern [illegible] janitor; concession.

McNARD, 1422—3 bright rooms [illegible] electric; rent $18.

MERAMEC, 3808—4 rooms, bath, [illegible] ter heat. PRospect 2020.

MINNESOTA, 4622—5 rooms and [illegible] modern efficiency flat.

MINNESOTA, 3931—3 rooms, tile [illegible] furnace, $40, BRINKOP, LAclede [illegible]

MISSISSIPPI, 1918—4 rooms, [illegible] bath, hardwood floors, furnace.

MISSOURI, 2605A—3 rooms, gas, [illegible] good condition.

MISSOURI, 3620 — 3 rooms [illegible] bath.

NEBRASKA, 4704—5 rooms, [illegible] 3344 Minnesota. LAclede 73[illegible]

NINTH, 2123 S.—3 rooms, [illegible] electric; newly papered; $19.

OREGON, 4341 — 3 large rooms, bath, furnace, dressing room; [illegible] closets; modern; new.

PARK, 3321 — 5 rooms, bath, [illegible] $37.50. HICKEL, MAin 1051.

PARK, 3327—4 rooms, bath, first [illegible] $35; 3321A, 5 rooms, bath, $37.50 HICKEL, MAin 1051.

PENNSYLVANIA, 2814—4 rooms, bath, call RIverside 1600.

RUSSELL, 4035—Modern 3 rooms [illegible] kitchenette; brick garage; adults.

SALENA, 2804A—3 rooms, gas, [illegible] Key at grocery.

SHAW, 4120—Modern, 4 rooms [illegible] condition; $47.50; one month [illegible]

SHENANDOAH, 3949A—5 rooms; [illegible] $42.50 if prompt. LAclede 55[illegible]

SHENANDOAH, 4140A—6-room [illegible] ly papered. VIctor 3747.

SPRING, 3505A S.—3 rooms and [illegible] $30. BRINKOP R. E. CO., LAclede [illegible]

THIRTEENTH, 2928 S.—3 rooms, [illegible] tric lights; $22; garage if desired.

VANDEVENTER, 1614 S.—3 rooms, [illegible] $25.
WM. J. HOLDAWAY CO., 722 Chestnut [illegible]

VARRELMAN, 4726—3-room flat; [illegible] gas, electric, garage.

VICTOR, 1105—3 rooms, electric, [illegible] 1101 Victor; HUmboldt 1064.

WYOMING, 4116—Second [illegible] rooms, dining room, 2 bedrooms, [illegible] fast room, kitchenette; $55.

2 LARGE ROOMS, BATH, [illegible] $18. 2018 Pestalozzi.

CLEAN FLATS—NEWLY [illegible]
1319 S. 8th; 3 rooms, electric, [illegible] toilet. See Kehr or janitor on [illegible] $17. Also 3 rooms in rear.

Southwest

BANCROFT, 5019A—4 rooms, [illegible] close to school. RIverside 5716.

BELLEVUE, 2205-05A—4 rooms, [illegible] ing porch, modern; rent reasonable; concession to good tenant. MAin 52[illegible]

CLIFTON, 2139—4 rooms, bath, gas, electric; $27.50; open. DElmar 12[illegible]

COLUMBIA, 4977—Lower modern [illegible] rooms; sunroom; garage.

DEVONSHIRE, 5237—Modern, [illegible] flat; garage; key at 4929 [illegible]

LISETTE, 5459A — 5-room [illegible] steam heat. PRospect 2020.

MARDEL, 4923A—New 5 rooms, [illegible] ciency; steam heat. GRand 52[illegible]

MURDOCH, 5032—First east; living room, dining room; 2 bedrooms, breakfast room, kitchenette; $55. LAclede 83[illegible]

QUINCY, 4995—Four rooms, [illegible] rent $38. DARR, GRand 52[illegible]

THOLOZAN, 4985 (Northampton) [illegible] rooms and sun room, hardwood [illegible] throughout, hot-water heat, [illegible] rated, garage. Apply upstairs.

West

ALAMO, 7128A—4 rooms, sun parlor, [illegible] bath; newly decorated and [illegible] throughout; $45; one block north [illegible] road; open for inspection.
HENRY R. WEISELS CO., INC.
MAin 4557. 8th and Chestnut.

AUDUBON, 4573—4 rooms, modern [illegible] building; rent $50; Taylor car. [illegible] at 4565 Audubon.

ARCO, 4424—3 large, clean rooms, [illegible] rent reduced; newly papered; $[illegible]

BARTMER, 5947—5-room flat, [illegible] handy to street cars.

BARTMER, 6000A—6 rooms, [illegible] rent reduced. PArkview 44[illegible]

BERTHOLD, 4936A—6 rooms, [illegible] screened-in porch, hardwood [illegible] throughout; 3 car lines. GRand [illegible]

BURD, 1438A—Beautiful 3 rooms, [illegible] electric; adults. FOrest 7334R.

CATES, 6019A—6 rooms, modern, [illegible] nace; near cars, bus; porches.

COCKRELL, 1354—Room, kitchenette, [illegible] heat and light; modern; couple employed; references.

EASTON, 5838—4 rooms, heat, furnace, janitor. PArkview 5189M. [illegible]

ETZEL, 5889A—4 rooms, 5-room efficiency; sunroom, screened porch, bath, Murphy bed, steam heat; all hardwood floors; convenient location.

EVANS, 3957-57A—New 4-room flat, [illegible] and electric; $27.50.

EVANS, 4024—3-room flat; furnace, new copper screens; newly painted and papered; $32.50. JEfferson 6[illegible]

EVANS, 4239AW—5 rooms, bath, [illegible] PArkview 2338, or see
A. A. STEINLAGE R. CO., 722 Chestnut.

FOREST, 1020—5 rooms, sunroom, [illegible] heat, hardwood floors; reduced [illegible]

GAMBLETON, 6121A—3 rooms, bath, electric; $27.50. Apply 6127 Gambleton. FOrest 2623.

HORTON PL., 5961—5-room [illegible] ception hall; hardwood floors; [illegible] tion; yard; quiet. Open; adults.

KENSINGTON, 5031A—7 rooms, [illegible] remodeled. FOrest 3834W.

KENSINGTON, 4726—Beautiful [illegible] flat; new heating system; $40.

KENSINGTON, 5192-94—6 and 7 rooms; A1 condition, cheap to good tenant [illegible] winter. CHestnut 6532.

MARYLAND, 7559 (Richmond Heights) 5 rooms, garage; hot-water heat; [illegible] stripped and decorated throughout; [illegible] $65; possession at once. CHestnut 7[illegible]

MYRTLE, 6423A—3 dandy rooms, [illegible] good condition, only $27.50. Four [illegible] north 6300 Easton.

PAGE, 5064A—6 large, light rooms, [illegible] nace; 2-car space. CAbany 144[illegible]

PAGE, 5060A—5 rooms; newly decorated; furnace; open.
A. A. STEINLAGE R. CO., 722 Chestnut.

McPHERSON, 4443—7 rooms, modern, ideal for roomers; rent $60. MAin 1[illegible]

McPHERSON, 6032—6 rooms, block from St. Roch's; open. CAbany 1683[illegible]

SARAH, 1401 N.—Cheap rent; [illegible] redecorated; 3 rooms, only $[illegible] month free.

SUBURBAN, 6004A — 6 modern rooms, $45. PArkview 6830J.

SUBURBAN 6151—4 rooms; alcove; [illegible] reasonable. CAbany 2449W.

SUBURBAN, 6141A—5 large rooms, [illegible] condition; reasonable. CAbany 17[illegible]

TAYLOR, 721 S., (Block east Forest Park) —3-room modern; new; rent $[illegible]

WALTON, 1119—5 rooms, furnace; modern; rent $42.50. MAin 2724.

WELLS, 5133A—5 rooms, all conveniences; reasonable. FOrest 9592M.

RENTS REDUCED, $10—$14.
7 FLATS, NEWLY DECORATED.
6421-23-29-33A Wade (near Tower) [illegible] and 4 rooms; water, gas, electric; [illegible] with toilets and baths. CHestnut 6[illegible]

FLATS FOR RENT—Furnished

Central

NINTH, 1439 N.—Bedroom, kitchen, living room; newly furnished; $[illegible]

Northwest

KENNERLY, 5960A—Furnished flat, [illegible] rooms.

South

ARSENAL, 1319 — 4 newly furnished rooms; rent $9 per week.

McREE—5-room efficiency, nicely furnished, $55. Call VIctor 1102.

SHENANDOAH, 4216—Modern, furnished 3-room flat; good heat, electric, [illegible] $12.50 week.

West

FLAT—3-room; nicely furnished; all conveniences; reasonable. FOrest 84[illegible]

FOREST PARK BL., 4914—Furnished [illegible] 6 rooms; porches, lawn; garage.

KENSINGTON, 4720—4 rooms, nicely furnished, modern; close to cars or bus.

McKINLEY, 4542—2-room efficiency; [illegible] nished. DElmar 6349J.

MINERVA, 58xx—4-room flat, first floor, beautifully furnished; ideal for [illegible] couples; immediate possession. [illegible] 1040.

TO LET—BUSINESS PURPOSES

Central

GRANITE BUILDING
CORNER FOURTH & MARKET
"Within the Loop" (4th to 12th—Market to Washington)
95% OCCUPIED NOW—WE WANT 100% TENANCY
Lowest Priced Office Building Space in St. Louis
ONLY $1.00 TO $1.25 PER SQUARE FOOT
Some Very Desirable Offices for Rent
FIRST-CLASS SERVICE—GOOD LOCATION—LOW RENT
Apply at Office, Room 205 Granite Building

DWELLINGS FOR RENT

Central

NINETEENTH, 1025 N.—10-room house; good location for rooming house. (c62)

North

GREEN LEA PL., 4136—Cottage; 3 rooms, bath, gas, electric, garage, $32.50.
SULLIVAN, 3619—9 rooms; decorated; garage; $55. CAbany 3245W. (c2)

Northwest

TEMPLE, 2848—2-room cottage; partly furnished; large yard, space for garden; $20 per month. (c62)

South

GOERNER, 6240—Cozy, convenient 4-room cottage. Keys 6241 Goerner.
SEVENTH, 1709 S.—Cottage, rent $5. D. SOPHIE RLTY. CO., 809 Chestnut, CHestnut 6101. (c)

Southwest

McCAUSLAND, 1925—Large dwelling; hot-water heating plant; basement garage; automatic water heater; all modern conveniences; $125. HIland 0956. (c2)
ROSA, 4750—5 rooms, all modern; nicely arranged; $50. (c3)

West

JULIAN, 6513—Bungalow, 4 rooms, tile bath, furnace and double garage; $42.50. HIland 4633. (c58)
KENSINGTON, 4730—5-room house, modern conveniences. CAbany 1646W. (c1)
LINDELL, 3936—Modern 10 rooms; 2 garages; newly decorated; references; open daily.
PAGE, 4963—9 rooms; newly decorated; with double garage; $85. (4)
WASHINGTON, 4053—13 rooms, 3 baths, 3 garages; rooming or business. (57)

FURNISHED HOUSES FOR RENT

Northwest

MAFFITT, 5240—4 rooms, nicely furnished; bath, electric, gas, furnace; 3-car garage; $55. GArfield 6389 day time, or HIland 7565 evenings. (c7)

SUBURBAN PROP. FOR RENT

BUNGALOW—5 rooms, bath; $30. 8114 Milan, Vinita Park. WYdown 0775J. (c53x)
BUNGALOW—New, 4-room brick bungalow, bath, garage; $28.50; 8000 Olive St. rd.; Fairview av., 1 block north. LIndell 8776. (c53x)
DORSET, 7220 (University City)—For rent or lease, reasonable, responsible tenant, modern 5-room bungalow, new Christ the King Catholic parish.
RESIDENCE—6 rooms, all conveniences; Webster Groves. $70, including garage. HIland 3242. (c62)
PINE GROVE, 3500 (Pine Lawn)—Bungalow, 6 rooms, steam heat, large yard, garage; will rent furnished or unfurnished.
SOUTH ST., 7126 (Maplewood)—New 5-room bungalow, garage. Call LIndell 9262. (c53x)
SUTTER, 1217A—$40 rents dandy 5-room modern cottage. COlfax 1111. (c5)
WISE, 7400—Large residence, arranged for 2 families, for sale or rent. HIland [illegible] or HIland 5887. (c4)
3¼ ACRES; 5 rooms; bath; electric; furnace; city water; on hard road; near schools; 2 miles from city limits. Call [illegible] 3877 for information. (c2)

HOUSES, FLATS, ETC. FOR RENT, FOR COLORED

BERNARD, 2727—13 rooms; water, electric; newly papered; will rent separately; $80. (c*53x)
BIDDLE, 916—Three rooms, bath, electric, gas; $24. (c*53x)
CHESTNUT, 2341A—Four rooms, water, gas; $35. (c*53x)
FAIRFAX, 3962—3 large, light rooms, bath, newly decorated. $30. (c62x)
JEFFERSON, 422 S.—6 rooms, toilet, bath, electric, newly papered. (*)
JOHNSON, 4A—½ block west of 14th and Market; 5 large rooms; water, gas, electric, toilet; new paper; open; $30; near school.
1421 Papin, 3 fine rooms; gas, electric, water, toilet; good repair; $20. PECK ESTATE, 210 Wainwright Bldg. (c62*)
LACLEDE, 3139—8 large, clean rooms, bath, gas, electric; extra room in basement. (c*53x)
LAWTON, 2603—Wonderful 10-room house; cheap rent. 3617 Delmar. (*)
LUCKY, 4026-28—New 3-room flat; electric; $25. (c*62)
OHIO, 1110A—3 lovely rooms, electric; $30. GRAEF, 919 Chestnut. (c*2)
OHIO, 1106—3 rooms, electric; rent $20. GRAEF, 919 Chestnut. (c*62)
PAPIN, 2717—3d floor; 2 rooms, electric, gas, water; good repairs; $12. GRand 1066J. (c62*)
SECOND, 514-16 S.—1 or 2 rooms; cheap rent. See janitor. (c*53x)
THIRTY NINTH, 1222A S.—3 nice rooms, electric, toilet, slate sink; on car line; $18. WOLF-POLLACK REALTY CO., 101 N. 8th st. (c*)

HALLS

JEFFLA HALLS, Jefferson and Lafayette, to let for all occasions. VIctor 3725. (c8)

GARAGES, STABLES—RENT

South

SHENANDOAH, 4216—Garage; modern; light, water; very reasonable.

TO LET—BUSINESS PURPOSES

Central

GLASGOW, 1408—Newly painted; water, electric; $20. (c53x)

S. E. COR. MAIN AND ELM
2 substantial buildings; 5 floors and basement; 16,500 square feet each; make offer for lease.
PAPIN & TONTRUP, 626 Chestnut.

NINTH, 212 S.—First floor; 63x127 feet; second floor, 63x50; will alter or improve to suit; reasonable rent. Apply George L. Schaberg, PECK ESTATE, 310 Wainwright Bldg. (c62)

Factory With Power, Etc.
Broadway and Monroe; 20,000 square feet; we furnish power, heat and sprinkler; suitable for woodworkers, etc.; cheaper than owning your own plant.
PAPIN & TONTRUP, 626 Chestnut.

WAREHOUSE or factory for lease; from 8000 to 12,000 square feet; centrally located on Wabash; reasonable rent. H. C. TULLEY, 5099 Westminster. FOrest 5646J. (c62)

Northwest

JENNINGS RD., 4019—Large store; modern flat above. EVergreen 9740. (c2)
MARCUS, 2919—Real location for any business; will divide; concession; open.

DELICATESSEN
5809 Prange; good location for delicatessen; just off Union; $30. MAin 2219. (c4)

South

BROADWAY, 3756 S.—Wonderful location; ready to wear; shoes; next Kroger's. (c62)
GRAVOIS, 3121—Store, 2 rooms; newly decorated; good for any business; rent one-half month free.
[illegible], 4201 (corner Chippewa)—Good location for druggist; low rental. [illegible] 4321. (c62)
[illegible], 4859—Store, $20. Big bargain. CAbany 6381J. (c8)
3 MONTHS' FREE RENT.
Desirable South Side store, 11x60; next to Kroger. Box M-10, Post-Dis. (c53x)

West

STORES—New; good neighborhood; north [illegible] corner Southwood and De Mun. (c1)
WEST PINE, 4168 (rear)—Brick building [illegible]; good for repair shop or warehouse. Call FOrest 2592J. (c62)

TO LET—BUSINESS PURPOSES

West

DELICATESSEN OR CATERER.
309 Whittier (at Lindell)
Large store, steam heat; janitor, etc; rent very reasonable.
DOUGHERTY R. E. CO., 908 Chestnut. CEntral 0330, or Building Manager. (c62)

Office Space

DESK ROOM—With phone and services of stenographer, near Sarah and Pine. MAin 0084. (c2)
DESKROOM Wtd.—With use of phone and competent girl; central West End. Box M-95, Post-Dispatch. (c2)
DESK ROOM—Including, telephone service and two hours daily service of experienced typist. Downtown—all for $50 per month. Ad Box L-79, Post-Dispatch. (3)
OFFIVE SPACE—Private; telephone, stenographer. 1001 Louderman Bldg. (c62)
OFFICE—For physician; best location Southwest St. Louis. $25; heat, light, large waiting room. RIverside 3407F. (c2)

REAL ESTATE

BIDS, PLANS, ESTIMATES

FOR first-class general repair and storm work and general contracting call FOrest C058.
RAUCK-GILLESPIE REALTY & CONST. CORPORATION
We can finance your work. (c62)

REAL ESTATE—EXCHANGE

APARTMENT—To exchange, desirable apartment and two new flats; no agent. Box M-144, Post-Dispatch. (c65)
BUNGALOW—5-room modern brick, near Pine Lawn; exchange $1200 equity for like equity in small cottage, not over $3500 value or take vacant. EVergreen 0261. (c4)
FARMS Wtd.—157 houses, cottages, flats, want farms. MINTON Title Guaranty Bldg. (6)
FOR EXCHANGE — Will consider your home as partial payment for new homes, ready for occupancy, on Warson rd., between Ladue and Conway. Liberal terms on balance. See MEIER & COMFORT, INC., Seven Gables Bldg., Clayton. WYdown 0958. (c65)
GARAGE—In town of 10,000, handling popular line of cars; also property showing good returns; exchange for St. Louis real estate. Box L-230, Post-Dispatch. (62)
LOT—In Ellisville, Miss.; clear; trade for small piece city property. SILVERBLATT, 722 Chestnut. CHestnut 5603. (c53x)

STORES—WANT SMALL INCOME PROPERTY
We have a client who has eight stores at bus loop in a good business location; wants small property and some cash. What have you?
WENZLICK, 1010 Chestnut. CHestnut 6900.

VACANT Wtd.—Cottage, 4 rooms, modern; exchange $700 equity for equity in small cottage, not over $3000 value, or vacant. EVergreen 0261. (c4)
WE TRADE everything quick. Try us. MINTON, Title Guaranty Bldg. (6)

EXCHANGE
Bungalow, Hipointe, value $16,500.
4-family flat, value $17,500.
6-family apartment, value $35,000.
Vacant ground—suitable for building.
We specialize in exchanging property.
CAIN & HARDESTY
7275 Manchester

SUBURBAN PROP. FOR SALE

IF YOU desire to become independent of your landlord, call CAbany 1768. Night phone, FOrest 2675M. (c8)

DANDY 3-ROOM COTTAGE
Large rooms; plastered, electric and water; finished basement; no cash payment; $25 a month and interest. Office open Sunday.
HERMAN TEGETHOFF,
1467 Evergreen. PArkview 6214. (62)

Kirkwood

TAYLOR, 1040 N.—New 5-room brick; all improvements. $8000; terms. HIland 7976. (c65)

Maplewood

CIRCLE DRIVE, 41 — 5 rooms; new, brick; all improvements; $6650; terms. HIland 7976. (c65)

Pine Lawn

STRATFORD, 6219—New 4-room brick bungalow; tile bath, hardwood floors, built-in conveniences; fine location; $4750; terms; owner selling. EVergreen 0331. (c62)

University City

RESIDENCE—Must sell new 6-room English; sacrifice. CAbany 9521. (c5)

Webster Groves

TREMBLEY-WILSON R. E. & I. CO.—Write for map of Webster and our list. (c8)
WRITE for map of Webster and our sales list of homes or phone WEbster 2400. WEBSTER GROVES TRUST CO., Realtors. (c8)

NOW IS THE TIME
To buy Webster property cheaply. See beautiful 8-room home, 33 Plant av.; a bargain. Phone WEbster 1200. (c8)

BUNGALOWS AND COTTAGES For Sale

North

ONLY $2500—2553 NORTH MARKET. $200 CASH, $25 PER MONTH.
One-story, 3-room frame cottage; electric, toilet, garage; cellar under kitchen; lot 25x11; in first-class condition.
JOHN S. BLAKE & BRO, 815 Chestnut. (c5)

Northwest

3107 ABNER PL.
6 ROOMS; VERY MODERN; STEAM HEAT; 2-CAR GARAGE; BARGAIN. SEE MR. CAVANAUGH.
HAAKE REALTY CO., 2814 N. KINGSHIGHWAY. FOREST 2284. (c4)

BUNGALOW—8 rooms, modern brick; 5 rooms down, 3 up; hot-water heat, tile bath, lavatory on first floor; built-in features, hardwood floors; lot 100x250; over 25 fruit trees, grapes, chicken house and yard; double garage. 6140 Emma. (c100)

COTTAGE BARGAIN
5710 Cote Brilliante; 5 rooms, bath, furnace, garage; price reduced; small cash payment, balance like rent. EVergreen 8572. (c4)

JANET, 5730—$100 down buys 3-room cottage, bath; vacant; also see 5935 Emma, lot 50x150; modern cottage; terms. See Miss Smith, TYler 1769W, after 3. (c4)

NEW BUNGALOW—$100 CASH
6300 Shulte; 4 rooms, tile bath; built-in tub, furnace; real bargain, $4250; terms. CAbany 3193W. (c62)

WILL SELL AT COST
4843 SAN FRANCISCO
2 BLOCKS E. OF KINGSHIGHWAY
2 BLOCKS N. OF NATURAL BRIDGE
5-room bungalow brick; oil burner; beautifully decorated and completely equipped; 40-foot lot; garage. Owner's office, JEfferson 1960; owner's residence, WEb. 620W.
OPEN FOR INSPECTION.

South

ALLEMANIA, 4750—4 rooms; strictly modern; small cash payment, balance not more than rent. See Mr. Rock on premises or RIverside 5454.
BUNGALOW—4436 BEETHOVEN AV.
A real bargain; 5 rooms and sun rooms, Murphy bed, tile bath, furnace; garage. See us for card of admission.
FEDERER REALTY CO., PRospect 1519.
DELOR, 4614—Delightful 4 rooms and sunroom; tile bath; hardwood floors; garage; see today.
Rengel-Weber, 3539 S. Grand. LAc. 9543.
GANNETT, 4459—3-room frame, bath; garage; price $3500.
RIVERSIDE 0616. 4445 GRAVOIS. (c62)

FINANCIAL

WHY PAY MORE *for* MONEY *than* MORRIS PLAN RATES
which are ⅔ of 1% per month?
There is no additional charge except a service fee of a flat 2% on loans of less than $151, and a flat rate of only 1% on loans of less than $301 Every loan carries convenient weekly or monthly re-payment privileges.
Recorded mortgages which are published affect your credit, therefore we do not take a mortgage on your household goods, nor do we take an assignment of your salary or wages Insist upon *reasonable* as well as *legal* rates!
Investigate Before You Borrow!
INDUSTRIAL LOAN COMPANY
710 CHESTNUT STREET
BRANCHES
Nugent's, Broadway & Wash'n — 1486 Hodiamont Avenue
3616 South Grand Boulevard — 4118 West Florissant Avenue
Metropolitan Building, 415 Missouri Avenue East St. Louis, Ill.

BUNGALOWS AND COTTAGES For Sale

South

4222 LAFAYETTE AVE.
Beautiful 6-room bungalow with 2 screened in porches. Tile bath, hardwood floors throughout; hot-water heat and double brick garage. A real home at the right price.
Jos. F. Dickmann, 3125 S. Gr. LAc. 0620.

QUINCY st. brick; brand-new; 5 large rooms, tile baths, furnace, hardwood floors; strictly modern; street made; open for inspection; $500 cash; easy payments. "SEE US."
CHRISTIAN BRINKOP R. E. CO., 3621 S. Grand. LAclede 3040-41. (c68)
WANDA, 6005—6 rooms, bath, modern; $1500 cash, balance terms. Call LAclede 3158. (c62)
WILMINGTON, 4164—Must sacrifice to best offer; $900 equity in a modern bungalow; leaving city; must close before Dec. 14. (c2)

ATTENTION
Frame bungalow, 4 rooms, bath, furnace, electric, gas; lot 40x100; price $3500; $250 cash, balance $45 monthly, including interest. See salesman at 4750 Allemania. (c62)

NEW BRICK BUNGALOWS
$500 CASH
4069-83 Quincy; 1 block from west entrance to Carondelet Park; 5 rooms, one floor; tile bath, hardwood floors, furnace; ideally arranged and well built; priced right; easy terms; open today, 2 to 5 p. m. See these and then "SEE US."
CHRISTIAN BRINKOP R. E. CO., 3621 S. Grand. LAclede 3040-41.

Southwest

1023 ABERDEEN PL.
Only $6500; terms; lot 27x125; well-built; 1-story, 4-room brick bungalow; bath, furnace, granitoid basement; garage; examine this.
JOHN S. BLAKE & BRO., 815 Chestnut. (c5)

KANSAS, 5428—6 rooms, bath, modern; for more particulars call LAclede 3158. (c62)
KANSAS, 5428—6 rooms and bath; modern throughout; street made; price $9750; $1500 cash, terms. RIverside 5454. (c62)
QUINCY, 5318—4 rooms, bath, frame; $350 cash, balance terms. Call LAclede 0158. (c62)
QUINCY, 5318—4 rooms and bath; price $4300; $500 cash, easy terms. See owner, 4022 Loughborough, or RIverside 5454. (c62)
WATSON RD., 3151—Dandy 5-room brick bungalow, just completed; bus stops in front of door; price right. For more information, call RIverside 5454. (c62)

DANDY WOODLAND PARK BUNGALOW
5616 LISETTE AV.
5 large rooms, built-in features, all modern conveniences.
FEDERER REALTY CO., PRospect 1519.

West

WOODRUFF, 1322 (6700 Page)—5-room efficiency brick, fenestra casement window with aluminum roller top screens, steam heat; $6500. (62)

REDUCED $2000
1218 Sunset av.; the new reduced price of this dandy 7-room residence makes it a genuine bargain; hardwood floors, tiled bath, furnaces, 2-car garage, lot 50x165; beautifully located; terms.
WENZLICK, 1010 Chestnut. CHest. 6900.

FLATS, APARTMENTS, FOR SALE

North

4317 LEE AV.
4-5 ROOMS; BARGAIN.
HAAKE REALTY CO. FOREST 2284. (c62)

Northwest

ALDINE, 4952—Double flat; take clear vacant or small equity as first payment. See Miss Smith, TYler 1769W after 3. (c4)
THEKLA, 5020—New double 3-room efficiency, near Kingshighway; fine neighborhood; reasonable. (c3)
WABADA, 5848—4-4 rooms; modern.
WELSH-BERGFELD,
5404 EASTON. FOREST 0111. (c57)

South

ALBERTA, 3807—Brand-new; just finished; strictly modern 3 and 4 rooms; brick bungalow porches; thoroughly complete; $2000 cash; open for inspection. "SEE US."
CHRISTIAN BRINKOP R. E. CO., 3621 S. Grand. LAclede 3040-41. (c68)

DOUBLE FLAT—1610-12 S. 14TH.
Three rooms each; double brick garage; will trade; a real investment.
FEDERER REALTY CO., PRospect 1520.

GRAND, 4726 S.—Modern double flat, 5-6 room efficiency, wonderful shape; 4 garages; bargain. For card of admission WELZ R. E. CO., 4642 Gravois, RIv.2080
LOUGHBOROUGH, 4028—5 rooms; modern throughout; large lot; must be seen to be appreciated; across from Carondelet Park; can be bought on easy terms. See owner on premises. (c62)
MINNESOTA, 4116 Pennsylvania; brand-new, just finished; strictly modern 3 and 4 rooms; brick bungalow porch; thoroughly complete; $2000 cash; open for inspection. "SEE US."
CHRISTIAN BRINKOP R. E. CO., 3621 S. Grand. LAclede 3040-41. (c68)
SHENANDOAH, 4032—5-6; bath; furnace; garage; consider trade on 6-room bungalow.
Rengel-Weber, 3539 S. Grand. LAc. 9543.
WYOMING, 2104—3-3 single; electric.
RIVERSIDE 0616. 4445 GRAVOIS. (c62)

SHAW SUBDIVISION FLAT—BARGAIN.
2143 Maury; single flat, 5 and 5 rooms, beautifully decorated; 2 garages, 2 steam plants; strictly modern; new; need money. Sell $14,000; terms. Call owner, CAbany 3193W. (c62)

VACANT, $500 CASH, $45 MONTHLY.
2936 Henrietta; 8 rooms, bath, furnace; newly papered and painted; only $6650. SILVERBLATT, 722 Chestnut. CHestnut 5603. (c53x)

WELL-BUILT SINGLE
4136 SHENANDOAH AV.
5 and 6 rooms, bath, furnace, gargae; trade for bungalow.
FEDERER REALTY CO., PRospect 1520.

St. Anthony's Parish
One block east of St. Anthony's Church and school; new, beautiful 5-room bungalow flats; 13 sold, 4 left. "SEE US."
CHRISTIAN BRINKOP R. E. CO., 3621 S. GRAND BL. LAclede 3040-3041. (c15)

NEW BUNGALOW FLATS
OPEN FOR INSPECTION.
3807-11-15 Alberta, block west of Grand.
3930 South; 3 and 4 large rooms; strictly modern; brick porch; $2000 cash.
4116 Pennsylvania; 3 and 4 large rooms; strictly modern.
3134 Chippewa; 3 and 4 large rooms; strictly modern; these flats are of the best construction and thoroughly modern; brick porches, etc.; $2000 cash will buy either one; balance monthly. "SEE US."
CHRISTIAN BRINKOP R. E. CO., 3621 S. Grand. LAclede 3040-41.

West

FOR SALE
6-7 rooms, sun parlor; up-to-date; owner must sell. 5228 Kensington.
PAGE, 4951—Flat, 4-5 rooms, garage, future business property; price $8000.
WELSH-BERGFELD,
5404 EASTON. FOREST 0111. (c57)

SINGLE FLAT BARGAIN
1334 Semple; 5-6 rooms, modern; in fine condition; owner will carry second deed of trust. EVergreen 8572. (c4)

RESIDENCES FOR SALE

South

SHENANDOAH, 2637—7 rooms, bath, hot-water heat; 3-car brick garage; trade for single flat.
Rengel-Weber, 3539 S. Grand. LAc. 9543.

West

BURD, 1390—8-room residence, hardwood floors, hot-water heat; garage; only $400 down. See Miss Smith, TYler 1769W. (c4)

BUSINESS PROPERTY FOR SALE

Central

BUSINESS PROPERTY SACRIFICED.
Northwest corner Broadway and Clinton; must sell at once; 2 stores, flats above, and 3 six-room houses; total rents yearly $3100; small cash payment, balance terms. Call owner, CAbany 3193W. (c62)

Southwest

NAGEL, 5200—4, 4-room flats; grocery and meat market; good location; bargain; leaving city.

IMP'VED PROPERTY FOR SALE

TENEMENT PROPERTY — 20 families; sell or trade. PArkview 7202.

LOTS FOR SALE—VACANT

LOT—30¼x135, at 1526 Salisbury st.; nice location. Fey, 1522 Salisbury st. TYler 1004J. (62)

South

CHIPPEWA, 4018—Lot 60x150 feet. LAclede 6346. (c57)

REAL ESTATE—FOR COLORED

3843 COOK—$500 CASH.
Eight rooms, bath, furnace, garage; good condition; only $44 monthly.
SILVERBLATT, 722 Chestnut. CHest. 5603

LA SALLE, 3411—7-room cottage; $150 down. See Miss Smith, TYler 1769W, after 3. (c*4)

FINE FLAT, $500 CASH
3422 Laclede; 4 and 6 rooms, baths, furnace; good condition. SILVERBLATT, 722 Chestnut. CHestnut 5603. (c52x)

2815 STODDARD, $500 CASH.
4 and 7 room flat; 2 baths, 3 sinks, 2 furnaces; brick garage; bargain. SILVERBLATT, 722 Chestnut. CHestnut 5603.

FARMS WANTED

LAND Wtd.—To rent, 10 or 15 acres with or without buildings; terms cash. Address G. W. Whitehead, General Delivery, East St. Louis, Ill.

REAL ESTATE—FOR COLORED

RESIDENCE—One; and store with restaurant equipment at 10th and State st., East St. Louis. (c2)

FINANCIAL

LOANS ON REAL ESTATE

MONEY LOANED—$100,000 on improved St. Louis real estate at lowest interest; advance on rents, second deeds of trust. JOHN S. BLAKE & BRO., 815 Chestnut.

MONEY TO LOAN
On St. Louis real estate, any amount, $500 to $100,000. We loan money to build.
DOUGHERTY R. E. CO., 908 Chestnut.

MONEY—"SEE US"—MONEY
To loan on real estate; standard rates; reasonable commission; quick answers; building loans. "SEE US."
CHRISTIAN BRINKOP R. E. CO.
LAclede 3040-41. LAclede 3240. (c5)

6%—FIRST DEEDS—6%
In sums of $500 to $10,000, on city and county improved real estate; perfect title, insurance, etc., with each loan.
Christian Brinkop R. E. Co.
3621 S. Grand. LAclede 3030-41. (c62)

IF YOU NEED MONEY
QUICKLY SEE US.
WE MAKE AND BUY
FIRST, SECOND AND THIRD DEEDS OF TRUST AT 6 PER CENT INTEREST.
We let you make your own terms.
B. M. FRANK R. E. CO., 712 Chestnut. Phone MAin 4498. (c61)

DO YOU NEED MONEY?
WE MAKE AND BUY
FIRST AND SECOND DEEDS
Banking interest. Quick service.
ROSENBERG BROS. MORTGAGE CO., Room 301, 804 Pine. MAin 5208-5209.

MONEY WANTED

6% DEEDS OF TRUST
For sale; various amounts, $1200 to $8000, also first mortgage real estate gold notes, amounts $100, $500 and $1000, secured by first deeds of trust on new modern flats and apartments. Perfect title.
DOUGHERTY R. E. CO., 908 Chestnut.

$15,000 secured by first mortgage. Entire machinery and equipment appraised by the Manufacturers' Appraisal Co. at approximately $70,000; plant in full operation; money wanted for 12 months. See or write Mr. Williams, fiscal agent, 1901 N. Broadway.

STOCKS AND BONDS

ALL active stocks and bonds bought, sold and quoted.
H. J. KATTELMAN & CO., 503 Central National Bank Bldg. CHestnut 9214. GArfield 5240. (c59)
STOCK—20 shares Cardinal baseball; 50 United Accounting Machines, and many other stocks at bargain prices. A. L. Deibel, Railway Exchange Bldg., GArfield 4570. (c4)

LOANS ON PERSONAL PROP'Y

LOANS for immediate use to parties employed and furniture owners; reasonable rates. Ideal Credit Co., 405 Victoria Bldg. CEntral 2038. (c8)
MONEY TO LOAN—Two co-makers; year to pay. Guardian, 605 Planters Bldg. (c8)
MONEY TO LOAN—No delay; 8 pct. interest; easy payments. Why go downtown? UNIVERSITY CITY LOAN & SAVINGS CO, 6519 Delmar. CAbany 4106. (c8)
MONEY TO LOAN—On jewelry, clothing, furs, musical instruments, etc.; unredeemed merchandise for sale, wholesale and retail. Sam Light, 2704 Market. (c8)
MONEY—No delay; 8 per cent interest. Finance Co., room 226, N. E. cor. Grand and St. Louis av. Open Saturday, Monday and Thursday, 8 p. m. (c8)
MONEY TO LOAN—2 per cent per month on your diamonds, watches or jewelry. Dunn's, 912 Franklin. Established 1873. (c36)

MONEY FOR YOU.
Men and women on your own personal note. You need no indorsers, furniture or anything but steady salaried position. Quick and confidential service.
PEOPLE'S DISCOUNT CO., Room 317, 407 N. 8th st. (c14)

LOANS ON PERSONAL PROP'Y

NEED MONEY?
—INVESTIGATE—
THE GENERAL LOAN CO.'S SYSTEM
WE LOAN
you any amount up to $300 in a dignified and pleasant way. No indorsers. No commission. No deductions.
BORROW
$100 Total Cost 4 Months, $ 8.75
$200 Total Cost 4 Months, $17.50
$300 Total Cost 4 Months, $26.25
All other amounts same proportionate rate. We give you up to 20 months to pay any loan, payable in monthly payments.
Every dollar paid reduces the cost. Interest computed on monthly balance.
"INVESTIGATE OUR SYSTEM"
Call, write or telephone GArfield 5710 and our representative will call promptly and explain fully our system of loaning money without any obligation to you.
COMPARE OUR RATES WITH WHAT YOU HAVE HERETOFORE PAID.
GENERAL LOAN CO
Under State Supervision
430 Paul Brown Bldg. Ninth and Olive. Fourth Fl. GArfield 5710

MONEY SAME DAY
20 MONTHS TO REPAY
Call LIndell 4825 or HIland 2870
We will give you the money to pay all your bills with a $10 to $300 loan on your furniture or auto. Confidential; legal rates. State supervised. Write, call or phone.
NO FINES—NO FEES—NO INDORSERS
PUBLIC LOAN CORPORATION
4066 OLIVE AT SARAH OR 7275 MANCHESTER AV.
Open Until 6 P. M. Every Night; 8 P. M. Monday and Saturday

$200,000.00 TO LEND
To the Citizens of St. Louis
We are prepared to open new accounts quickly and privately in our commodious offices.
We make loans up to $300.00 for family needs on your household security.—
Without Endorsers
If money is needed to make purchases, in case of sickness, to pay scattered bills or taxes, or for any worthy purpose, our business is to
Advance the Cash
Our experience, covering many years, enables us to make suggestions as to securing discounts, buying wisely, etc., that will effect
Savings for You
Here you will find a pleasing service, a different plan, and easy payment schedules best suited to your needs and income.
We Desire New Accounts
Call, Write or Phone—and Get Quick Action at
—THE—
CAPITOL LOAN COMPANY
Under State Supervision.
202 Central National Bank Bldg.
705 Olive Street
CHestnut 5247 Second Floor

The Twenty Payment Plan
$100—$200—$300
At Lawful Interest Rates
We will lend you $10 to $300 at the legal rate of interest. Loans made on furniture, pianos, Victrolas, etc. You keep possession of your property and repay the loan in easy monthly payments.
20 MONTHS TO PAY
$ 50 Monthly Payment $ 2.50
$100 Monthly Payment $ 5.00
$200 Monthly Payment $10.00
$300 Monthly Payment $15.00
WITH INTEREST PAYABLE MONTHLY
Pay faster if you desire. You are charged interest only for actual time you keep the money. Of course, the faster you pay the less it costs. You get the full amount of loan in cash. Pay off at any time.
No endorsers required. No fees, no red tape. No inquiries made of your friends, relatives or employer. Quick, courteous service guaranteed; costs nothing to investigate. A friendly human organization, established over forty years.
Call, write or telephone
Metro Loan Company
1025 Ambassador Bldg.
(Tenth Floor)
COR. SEVENTH & LOCUST STS.
GArfield 3861. GArfield 3861.
LICENSED AND BONDED BY THE STATE OF MISSOURI. (c14)

MONEY to salaried people; easy payments, confidential. 1881 Railway Exchange Bldg. (c8)
NEED MONEY?—Use your auto as collateral to borrow what you need; drive your car while paying loan; service immediate; confidential; no indorsers; fair rate.
PARKING SPACE.
"Loans—Hundreds to Thousands"
UNIVERSAL INVESTMENT CO., 3864 Easton. (c8)

WE LEND
At 8 per cent per year sums in amounts from $25 up to wage earners, business and professional men; no mortgages, no wage assignments; confidential and prompt service.
CLARK FINANCE CORP., ROOM 1307, 13TH FLOOR, 208 N. BROADWAY. (c3)

AUTOS—FURNITURE
Any amount; same day; no indorsers. 2901 Olive. JEfferson 1952. (c14)

MONEY TO LOAN
On collateral or with two co-makers; repay in small amounts regularly out of your salary or income.
SURETY LOAN AND THRIFT CO., City Club Bldg. 1022 Locust st. (c8)

LOANS
FAMILY LOANS $10 TO $300. NO INDORSERS; NO DEDUCTIONS; ABSOLUTE PRIVACY, PROMPTNESS, COURTESY.
PERSONAL FINANCE CO.
CALL, WRITE OR PHONE GAR. 4-5-6-7. Room 405 Chemical Bldg., 721 Olive st. Open 8:30 to 5. Sat. 8:30 to 1 p. m. Licensed to the State and bonded to the public. (c15)

LOANS $10 to $300
This corporation is operated UNDER THE SUPERVISION OF THE STATE OF MISSOURI and provides a place where you may borrow from $10 to $300 in a dignified business-like manner without paying more than the LEGAL RATE OF INTEREST and without being imposed upon in any way.
WE DO NOT NOTIFY your employer, neither do we make inquiries of your friends, relatives, tradespeople.
NO INDORSEMENT REQUIRED. If you are unable to call at our office phone or write us and our representative will call at your home.
Household Finance Corporation
222 Missouri Theater Bldg., Second Floor
634 Grand bl., Corner Lucas av.
Phone JEfferson 3436. (c14)

LOANS
FOR IMMEDIATE USE
TO HOUSEHOLDERS
Under the supervision of the State Banking Department and in conformity with the Uniform Small Loan Law, the Popular Finance Corporation is extending a valuable service to the citizens of this city.
We lend $10 to $300 for any emergency—we lend to buy the things you want or actually need for CASH. We lend to take advantage of bargain sales offered by our merchants at a profit to yourself. We lend for the payment of unpaid and overdue bills. We lend so that you can obtain an option or make a first payment on an investment. No matter what the need for money, call on our manager—explain your need and we will find a way to assist you.
NO ENDORSERS—NO FINES—NO FEES
Popular Finance Corporation
Room 310—604 Olive St.
3d Floor. GArfield 8241.
520 N. Grand Bl., Room 203
Cor. Washington and Grand Bl.
2d Floor. JEfferson 5577 (c8)

MONEY SALARIED MEN
No indorsement, security or collateral required; no red tape; transactions made on short notice.
ST. LOUIS PURCHASING CO., Room 501 Pine st. Phone GArfield 8714. (c62)

Money for Working Men
On your own name.
No Delay—No Red Tape
Get It in 15 Minutes
MISSOURI FINANCE COMPANY, 721 Pine st. (c8)

Grand & St. Louis Finance Co.
2806 N. Grand Bl., Suite 226-28.
LOANS MONEY on collateral or two co-makers.
$50 TO $5000
Very lowest rates. Repay weekly or monthly. Investigate our protective plan. Prompt service. Open evenings 8 p. m. (c8)

WANTED—NEW CUSTOMERS
We Have Plenty of Money on Hand For Loans to
NEW PATRONS
No endorsers required. Just your own signature and security. Quick, private and pleasing service. Note the easy monthly payment schedule.
$13 Initial Paym't. on Loans of $300
$ 7 Initial Paym't. on Loans of $150
$ 3 Initial Paym't on Loans of $ 50
And Interest.
To increase our business we are ready to open New Accounts and advance the CASH you may need:—
To pay past due bills.
To buy Furniture, Winter Supplies, etc.
To pay taxes, save loss or make profit.
To provide for sickness or medical attention.
Or for similar worthy benefits.
A credit once established here will be available any time you wish it. Call personally, write or phone and our representative will call.
The City Finance Company
UNDER STATE SUPERVISION
231-33 Paul Brown Bldg., Second Floor.
CHestnut 6474 Olive and Ninth

STATE SUPERVISED LOANS
$20 to $300
A DIGNIFIED LOAN SERVICE
6 PRIVATE CONSULTATION ROOMS FOR YOUR CONVENIENCE
YOUR FRIENDS DO NOT HAVE TO SIGN FOR YOU. NO COMMISSION OR FEES. NO DEDUCTIONS; YOU GET FULL AMOUNT APPLIED FOR.
YOU MAY PAY
$ 1 per month on a $ 20 loan
$ 5 per month on a $100 loan
$10 per month on a $200 loan
$15 per month on a $300 loan
On our Twenty-Payment Plan with LEGAL RATE of interest, payable monthly. It costs nothing to investigate.
OLD LOANS REFINANCED
If you are unable to call at our office, phone or write us, and our representative will call at your home.
Fulton Loan Society
Office Hours: 8:30 to 5:30
Including Saturday
704 OLIVE ST., ROOM 206-207
GArfield 4472 CHestnut 6117 (c8)

LOANS ON PERSONAL PROP'Y

LOANS
YOU CAN BORROW
AT LEGAL INTEREST RATE
$ 40 Pay Back $ 2 a Month
$100 Pay Back $ 5 a Month
$200 Pay Back $10 a Month
$300 Pay Back $15 a Month
No endorsers—no commission—no fees—no red tape. You get the full amount you apply for. We can make you loan the day applied for. No inquiry of friends, neighbors or employer.
We make you a loan on your own personal security, such as furniture, Victrola, piano and office or store fixtures.
If it is not convenient for you to call at our office, your inquiry either by telephone or mail wilul receive our prompt attention. Susch inquiry does not obligate you in any way.
HOME FINANCE SERVICE, INC.
507 Louderman Bldg., S. W. Cor. 11th & Locust. Telephone GArfield 3223

STOP! LOOK!
Who Needs $200?
Maybe you do, what of it. Everybody needs money at times. The world could not get along without credit. Anybody can borrow on the Yahlem Plan. It's simple. No endorsers, no signers needed. Loans on autos or furniture left in your possession. Thousands borrow from us because we are courteous and friendly. You get the money the same day. We are an old reliable concern and have over 17,000 satisfied customers. Our rates are fair and our terms are easy. Call, phone or write. Open nights.
Yahlem Finance Co., 1035 N. Grand

WE WILL LOAN $25 TO $300
Today, Tomorrow or Month From Now
To any reliable person with household goods, or auto or other security at legal rate.
$ 2.00 per Month Pays $ 60.00 Loan
$ 5.00 per Month Pays $150.00 Loan
$10.00 per Month Pays $300.00 Loan
And Interest.
SEE 825 Chestnut
Archshoefer
Open Evenings Till 8 O'Clock
PEERLESS LOAN CO. CHestnut 6243

Any Honest Family Man or Woman Can Get Up to $300
Same Day Service
No Endorsers—No Commissions. No Fees—No Fines
Money loaned on personal property, household goods, autos, pianos, store fixtures, etc., at legal rate of interest. Under supervision of State of Missouri. Come to our office, you will be pleased with the strictly confidential and straightforward manner in which your business will be transacted without delay or red tape. If not convenient to call, write or phone CHestnut 6133. Our representative will take pleasure in calling and will explain our easy monthly plan, without any obligation to you.
ROYAL LOAN COMPANY
Telephone CHestnut 6133
8:30 A. M. to 5:30 P. M.
527 PAUL BROWN BLDG.
818 Olive, Opposite Post Office.
Open Monday and Saturday Until 8 P. M.

We Will Loan You
$10 to $300
Without Delay
No Endorser Necessary
Just as the merchant borrows from his bank you can borrow from us without embarrassment. The fact that you are keeping house and own your furniture makes your word good. Loans made to husband and wife.
"YOU WILL LIKE OUR METHODS"
You practically make your own terms and pay interest at legal rate only for the time money is used. Open Saturday afternoon. Call, write or phone GArfield 0851.
Standard Loan Corporation
1523 AMBASSADOR BLDG., 15th Floor, Corner 7th and Locust. Under State Supervision. (c14)

MONEY TO LOAN
To salaried people on collateral or two co-makers; low rates.
BORROWERS' LOAN CO., Room 415, 722 Chestnut st. (c8)

The Mayflower Has Money for Everybody
EASY TO GET—EASY TO PAY BACK—GET IT QUICK BY CALLING GAR. 5709
OUR SERVICE IS QUICK, CONFIDENTIAL, 20 MONTHS TO PAY, OR PAY FAST AS YOU PLEASE — INTEREST RATE ACCORDING TO LAW ON UNPAID BALANCE — NO RED TAPE—NO ENDORSERS.
MAYFLOWER LOAN CO.
GARFIELD 5709
A PHONE CALL, LETTER OR PERSONAL CALL WILL RECEIVE PROMPT ATTENTION.
329 PAUL BROWN BLDG.
THIRD FLOOR (c17)

BUSINESS OPPORTUNITIES

AVIATION OPPORTUNITY—Details will surprise you. Box L-299, Post-Dis.

CLAYTON
Needs a florist, jewelry, tea room, candy shop, optician, decorater. We have the location. MEIER & COMFORT, INC., Seven Gables Bldg., half block north of Courthouse, Clayton. (c62)

LOCAL MANUFACTURING CONCERN—Has an opening for a young man with some selling experience. Investment of about $4000 required; good returns assured and will bear investigation. Box M-14, Post-Dispatch. (c2)
MAN—With $500, secure one-half interest in light manufacturing business; good income; investigate. Roberts, 1718 Chestnut st. (3)
MEN—To drive new observation coaches, established routes. To such men who can qualify and have ability, character and from $2000 to $4000 capital to invest, we can offer an opportunity to make from $500 to $700 monthly. Fully secured with equipment; 5 years' contract. Postoffice Box 39, Departments 1, Indianapolis. (c4)

BUSINESS WANTED

RESTAURANT Wtd.—A1, small, or lunchroom for cash. Address Schroeder, 5538 Kingshighway N. W.
WANT to buy or lease filling station or lot suitable for same; between Taylor and Goodfellow, Washington and Natural Bridge. Box M-211, Post-Dispatch.

BUSINESS FOR SALE

AUTO REPAIR AND FILLING STATION—North Broadway; boring machine, brake lining machine, turn auto like new; rent $30, sacrifice $750; terms. See owner, 5115 Union.

BUSINESS FOR SALE

BARBECUE STAND—$100; inside and furnished; 1 months' rent free. 2870 S. Jefferson.
CONFECTIONERY—Light lunch; $25 daily; rent $40; $650. 910 Academy.
CONFECTIONERY—1637 N. 25th, across from school; rooms in rear; reasonable.
CONFECTIONERY—Cheap for quick sale, 2 living rooms; cheap rent; bring money. 4265 Russell bl. (c2)
CONFECTIONERY AND LUNCHERY — Wonderful location. Box L-292, Post-Dis. (68)
CONFECTIONERY, LUNCHROOM—Small stock groceries; sell cheap; low rent. 3229 Easton av. (c62)
DELICATESSEN — HIGH-CLASS; WILL SELL AT SACRIFICE. CALL CABANY 3347. (c2)
FILLING STATION—Garage and repair shop, North St. Louis, good live corner. Box M-72, Post-Dispatch. (c2)
GROCERY-MEAT MARKET — Good location; reason for selling. 105 S. 20th. (c16)
GROCERY AND MEAT MARKET—Good location for Polish or Bohemian. Box E-162, Post-Dispatch. (c57)
GROCERY AND MARKET—Colored trade; gold mine; priced low. FOrest 7013M. (57)
GROCERY AND MEAT MARKET—Doing average $100 daily cash business; must sell quick. Will sacrifice. Box E-202, Post-Dispatch.

GROCERY AND MEAT MARKET
MORGANFORD ROAD
All fresh stock; rent $30; lease 2 years; snappy little place; price $2000. Box E-151, Post-Dis. (c68)

LAUNDRY—Can handle $750 week work; equipped for any class of work. COlfax 6905, 4861A Greer. (c2)
MEAT MARKETS—I have 2 stores; will sell either one; doing a good cash and carry business in both stores; the price is right. Call RIverside 5783W. (c62)
MILLINERY—Dresses, hosiery, etc.; will sell separately. EVergreen 6380. (c4)
RESTAURANT—1139 Chestnut; good location. (4)
RESTAURANT—Established busy West End; make offer. "Queen," De Baliviere, Delmar.
ROOMING HOUSE — 8 rooms, cheap; quick sale; sickness. 3946 Delmar.
ROOMING HOUSE—Four rooms, $175; 8, $350; filled. 1028 Grattan.
ROOMING HOUSE — 17 rooms, 25-car parking space; 2-car garage; new furnace. 3404 Morgan.
ROOMING HOUSE—Good, reliable, responsible party; half cash and terms. Box E-204, Post-Dispatch. (c53x)
ROOMING HOUSES — Confectioneries; cheap; good location. PArkview 7202. (c68)
TIRED of business; will sell up-to-date grocery and meat market; stock and fixtures, $3500. Will lease or sell building; big bargain. 2548 24th st., Granite City, Ill. (c2)
TOOL, die and machine business; owner a widow; real bargain; most complete outfit in city; must be sold to settle an estate; will sell or lease building. Box E-137, Post-Dispatch.

DOWNTOWN RESTAURANT
Clearing $10,000 per year; price $5500.
STATE BROKERAGE CO.
1415-16 Paul Brown Bldg.

$9500 BUYS BEST GARAGE
In the city; 125-car capacity; will clear $10,000 per year; rent $400 a month.
STATE BROKERAGE CO.
1415-16 Paul Brown Bldg.

GARAGE FILLING STATION
Accessories, large repair shop, West End corner; rent $175 a month; sells 8000 gallons gas a month, long lease; price $5500.
STATE BROKERAGE CO.
1415-16 Paul Brown Bldg.

BEAUTY SHOPPE BARGAIN
Best location; completely equipped; price $1150.
STATE BROKERAGE CO.
1415-16 Paul Brown Bldg.

CLEARING $10,000 A YEAR
Garage-filling station, repair shop in Illinois 20 miles from St. Louis; price including real estate, $8500.
STATE BROKERAGE CO.
1415-16 Paul Brown Bldg.

WE MUST HAVE
At once, garages, filling stations, grocery, hardware, drug stores, hotels, rooming houses, restaurants, printing shops. We have clients on our list who will pay cash for your business. Come up and see us. It don't make any difference what kind of a business you have, we can sell it.

DO YOU WANT A PAYING BUSINESS?
Come to our office. Look over our list. We may have the very business you are looking for. There is no charge to you.
STATE BROKERAGE CO.
1415-16 Paul Brown Bldg.

STOCK PRICE MOVEMENTS IRREGULAR

Final Quotations Reveal Rather Long List of Gains Ranging From 1 to Nearly 12 Points, Some Declines of From 3 to Nearly 6 Points.

STOCK MARKET AVERAGES.

	20 Industrials.	20 Railroads.
Tuesday	181.03	149.05
Monday	180.88	149.53
Week ago	181.86	146.53
Year ago	146.06	123.34
High, 1927	182.24	152.95
Low, 1927	141.23	125.58

Total stock sales, 2,549,900 shares.

By the Associated Press.

NEW YORK, Dec. 6.—Frequent shifts of speculative sentiment imparted considerable irregularity to today's stock market, but major speculative activity was again on the up-side. Final quotations disclosed a rather long list of gains ranging from 1 to nearly 12 points, and a smaller number of declines, some of which ran from 3 to nearly 6 points.

President Coolidge's message to Congress was about in line with Wall street expectations, but its publication was followed by a rather heavy selling movement on the theory that the "good news was out" and that the market was netitled to a reaction on technical grounds. Good support was forthcoming, however, and irregular recoveries took place during the afternono.

Commission house comment was generally favorable to the recommendations in the President's address, special attention being paid to the railroad consolidation feature. Merger and dividend rumors accompanied the bullish demonstrations in some of the specialties during the morning trading. Wall street heard negotiations would soon be concluded for a merger of the Keith and Orpheum vaudeville circuits, but the reports linking the Lambert and other pharmaceutical companies were officially denied.

In the early trading, Union Bag and Paper soared 8 points, Continental Insurance 6, Philadelphia Co. and Goodrich Rubber 5 each, and a handful of others 3 points or more. Later selling pressure was particularly effective against U. S. Cast Iron Pipe, which broke 6 points, and American Machine and Foundry. International Harvester, Postum, American Sugar Refining, U. S. Steel common, Union Carbide and Montgomery-Ward, all off 2 to nearly 5 points.

Call money dropped to 4 per cent shortly after 1 o'clock, and this tended to check the selling movement.

* * *

Some Sharp Late Gains.

Extensive accumulation of merchandising shares, notably Montgomery Ward, Simmons and Mallinson & Co. preferred, caused a reversal of the market's trend in the final hour. Montgomery Ward jumped five points from its early low to a new peak above 116. American Republics and Green Cananea Copper ran up 5 to 6 and there was big absorption of Texas Gulf Sulphur and Freeport Texas. Total sales approximated 2,500,000 shares.

Prices moved within rather narrow and irregular llimts at the opening of the market. Initial gains of a point or so were registered by Lambert, Mack Trucks and Nash Motors, and there was a good demand for some of the investment rails. Oils were again heavy.

Bullish Operations Resumed.

Bullish operations were resumed over a broad list despite the increase of $145,000,000 in Stock Exchange member loans last month, bringing the total to a record high figure above $4,000,000,000.

Chemicals were in brisk demand on reports of large current earnings, Mathieson Alkali quickly climbing over 2 points. Rubbers also gave a demonstration of strength, Goodrich being up more than 4 points before the end of the first hour to the highest level in eight years. Goodyear and Ajax also were heavily bought.

The exchange was notified that the Union Biscuit Co. would redeem and retire all of the outstanding first preferred capital stock an Jan. 15, 1928, at $105 per share and accrued dividends. The stock, amounting to $600,000, was offered in September, 1926, to provide in part for payment for 7252 shares of common stock of Lakeside Biscuit Co.

Atchison Stockholders Offered Stock at Par

By the Associated Press.

NEW YORK, Dec. 6.—Common stockholders of the Atcheson, Topeka & Santa Fe Railway, of record Jan. 27, 1928, will be offered 92,964 shares of common stock for subscriptions at par, to the extent of 4 per cent of their holdings, it was decided at a meeting of directors today. The proceeds will be applied to the payment of $10,019,000 underlying bonds, maturing in January, March and April.

The regular semiannual dividend of $2.50 a share on the preferred stock was declared, payable Feb. 1, to stock of record Dec. 30.

Extra Dividend by Mill.

By the Associated Press.

FALL RIVER, Mass., Dec. 6.—The King Philip Mills today declared an extra dividend of 10 per cent in addition to a regular quarterly dividend of 1½ per cent. The plant manufactures fine lotton goods.

Increase in Oil Production.

TULSA, Ok., Dec. 6.—Despite a slump of 17,175 barrels of crude oil daily in the Seminole Field of Oklahoma, daily average production in the United States showed an increase of 18,033 barrels in the week ended Dec. 3. Production for the week was estimated by the Oil and Gas Journal today at 2,507,151 barrels daily, compared with 2,489,118 barrels the previous week.

SHARES SOLD

NEW YORK, Dec. 6.—Total sales today, 2,549,000 shares, compared with 2,331,250 yesterday, 2,718,200 a week ago and 1,550,700 a year ago. Total sales from Jan. 1 to date 528,942,300 shares, compared with 417,154,600 a year ago.

TODAY'S NEW YORK STOCK MARKET

(COMPLETE)

BY SPECIAL ASSOCIATED PRESS WIRE

TABLE SYMBOLS

Symbols: (a) Plus extra. (b) Including extras. (d) Partly stock. (f) 2½ per cent quarterly in common stock. (g) Extra 4 p. c. stock. (h) Paid so far this year. (k) Payable in stock. (u) 1-40 in "A." *Increase. —Decrease. ....Unchanged. Sales (00 omitted.) (x) Odd lots. ††Ex-div. †Ex-div. today.

†1927 High.	Low.	Stocks and Annual Div. in Dollars.	Sales	High.	Low.	Close.	Net Ch'ge.
143	83	Abitibi Pow & P 5	4	140¾	140	140	—1
183½	109	Abraham & S pf 7	x60	112½	112½	112½	*1
15¾	7⅝	Advance Rumely	1	13⅛	13⅛	13⅛	....
45⅝	22⅛	Adv Rumely pfd	4	41⅝	41½	41½	— ⅛
6¼	2⅜	Ahumada Lead	7	4⅛	4	4	— ⅛
199⅛	134½	Air Reduction 7b	23	191¼	185½	187½	—3½
13	7⅛	Ajax Rubber	235	11½	11	11⅛	— ⅛
1⅝	1	Alaska Juneau Gold	1	1⅛	1⅛	1⅛	— ⅛
[illegible]	[illegible]	[illegible]	[illegible]	[illegible]	[illegible]	[illegible]	[illegible]
62⅞	38⅛	Chrysler Corp 3	155	56¾	55¼	56	—1½
116	107⅝	Chrysler C pfd A 8	1	116	116	116	* ½
56	41½	City Stores B	10	55⅜	55	55⅜	* ⅝
97½	51	Cluett Peabody 5	5	79⅜	79	79	— ½
129	96½	Coca-Cola 5	13	126¼	125	125	....
122¼	63	Collins & Aikman 4	53	97½	96	97	— ¼
96⅜	42⅝	Colo Fuel & Iron	154	77¼	73½	75⅝	— ⅞
100¾	83⅛	Col Gas & Elec 5	10	91⅜	90⅝	90¾	—1
108⅝	99½	Col G&E pf A n 6	3	108⅝	108½	108⅝	* ⅝
[illegible]	[illegible]	[illegible]	[illegible]	[illegible]	[illegible]	[illegible]	[illegible]
75	38¼	Int Nickel 2	26	41½	40	40¾	— ¼
81½	39½	Int Paper 2.40	115	68¾	67¼	68⅛	— ½
103	85¼	Int Pap 6 pc pf 6	48	78⅝	76¾	77⅞	—1⅛
112½	96½	Int Pap 7 pc pfd 7	x30	103¼	103¼	103¼	....
75	63	Int Salt 6	114	112⅝	112½	112½	....
158⅞	122¼	Int Tel & Tel 6	x20	74¾	74	74	—1
6½	⅝	Iowa Central Ry	63	149	146¾	148	— ⅝
67	48½	Island Ck Coal 4	x80	3½	3½	3½	....
			1	58	58	58	—1½
78¾	53¼	Jewell Tea	11	76½	75⅛	75⅛	— ¾
123	111½	Jones & L S pfd 7	x20	121¼	121¼	121¼	....
32⅝	12⅝	Jordan Motor Car	12	15	14½	14½	—1½
72⅛	44¾	K C Southern Ry	100	65½	62½	64	*1
[illegible]	[illegible]	[illegible]	[illegible]	[illegible]	[illegible]	[illegible]	[illegible]
37½	30⅝	Pillsbury F 1.60	8	31½	31¼	31¼	— ⅛
109	104	Pillsbu cv pfd 6.50	1	106	106	106	*1
74½	32¾	Pittsburg Coal	1	54	54	54	....
88¼	74	Pitts T Coal pfd	x20	77	76	76	....
91½	65	Port R-A T "A" 7	19	86⅞	84⅜	86½	*1⅝
34½	15	Porto R-A T "B"	115	36⅞	33	35⅞	*2⅞
126	92	Postum Ceeral 5	83	121½	119	121½	— ½
78	36½	Pressed Steel Car	2	70	70	70	....
92½	76½	Presed Stl C pf 7	1	88½	88½	88½	*3½
33⅞	16⅝	Producers & Refin	32	24¾	23⅝	23⅝	—1
50	36⅝	Prod & Refin pfd	x20	41⅛	41⅛	41⅛	— ⅛
46¼	32	Pub S Corp N J 2	18	42⅝	42½	42½	....
107¼	98½	PS NJ 6 p pc pf 6	3	103⅝	103⅝	103⅝	....
84½	73¾	Pullman Inc new	74	83⅝	82½	83⅝	* ⅛
46⅞	27	Punta Aleg Sug	3	30⅝	30½	30½	— ⅛
33⅝	25	Pure Oil 2b	12	25⅝	25⅝	25⅝	* ⅛
63	46⅝	Purity Bak 'A' 3	5	58	56	58	*1⅝
98⅞	41⅜	Purity Bak 'B' 2	13	89	87	89	*1
110	101⅛	Purity Bak pfd 7	x30	108	107⅝	107⅝	....
[illegible]	[illegible]	[illegible]	[illegible]	[illegible]	[illegible]	[illegible]	[illegible]
97¼	88	Willys-Ov pfd 7	3	93⅜	93¼	93¼	— ⅛
18⅝	10	Wilson & Co	1	11⅛	11⅛	11⅛	* ⅛
32⅞	10	Wilson & Co "A"	1	21½	21½	21½	— ⅝
84⅜	58	Wilson Co pfd	1	65	65	65	— ⅛
197⅜	117¼	Woolworth F W 5	88	105⅞	103½	195	— ⅝
46	25¾	Worthington P&M	1	30	30	30	— ⅝
61⅝	28½	Wright Aeronaut 1	167	64⅛	59⅝	64	*3⅝
86½	70¼	Yale & Towne 5b	1	75	75	75	*1
45	25	Yellow Trk & C	193	31⅜	30⅝	31¼	* ½
99⅝	82¼	YelTr&C 7pct pf 7	1	88	88	88	* ⅝
98½	80⅛	Youngst S&T 5	95	94	92	94	*2

LARGE SHOE OFFERS TAKEN AT ADVANCE

ST. LOUIS STOCK EXCHANGE, Dec. 6.—International Shoe sold on a higher basis today as did Sheffield Steel. Some Ely-Walker sales were at lower levels.

Due to large turnover in International Shoe between 58¾ and 59¾ and a "cross sale" in Sheffield Steel participating, the aggregate volume of business was large. [illegible] a total of over 1800 shares of the common traded in about 1500 [illegible] resented offering by one [illegible] It was suggested as possibly representing part of holdings of [illegible] estate.

Mercantile was unchanged [illegible] lower. Wagner Electric [illegible] ter.

Waltke at 70¾ was up [illegible] and Hamilton-Brown was unchanged at 30.

National Biscuit, which [illegible] a sensational advance of 11 [illegible] yesterday, broke 7 points [illegible] ing. Midland Steel Products preferred moved up 3 points [illegible] bert extended its gain to 3 [illegible].

Foreign exchanges opened [illegible] with demand sterling [illegible] $4.87 3-16, and French [illegible] around 3.93¾ cents.

Total sales amounted to [illegible] shares, compared with 2512 yesterday. Bond sales were [illegible] against $14,000 yesterday.

Stocks and Annual Dividends in Dollars.	Sales.	Price.	Net Ch'ge.
Amer Trust 9	75	175	[illegible]
Boyd-Welsh 3	10	[illegible]	[illegible]
Consol Lead	[illegible]	13	[illegible]
Elder Mfg A 5	[illegible]	70	[illegible]
Ely & Walker 1.25	[illegible]	[illegible]	[illegible]
Ely & Walker	[illegible]	[illegible]	[illegible]
Ely & Walker	[illegible]	[illegible]	[illegible]
First Nat Bank 12	1	[illegible]	[illegible]
Hamilton Browh 3	[illegible]	[illegible]	[illegible]
Huttig com 1.50	[illegible]	[illegible]	[illegible]
Huttig pfd 7	[illegible]	[illegible]	[illegible]
Ind Pack 1.30	10	[illegible]	[illegible]
Ind Pack pfd 7	[illegible]	100	[illegible]
International Shoe	270	[illegible]	[illegible]
International Shoe	[illegible]	[illegible]	[illegible]
International Shoe	100	[illegible]	[illegible]
International Shoe	300	[illegible]	[illegible]
International Shoe	50	[illegible]	[illegible]
International Shoe	100	[illegible]	[illegible]
International Shoe	625	[illegible]	[illegible]
International Shoe	[illegible]	[illegible]	[illegible]
International Shoe	[illegible]	[illegible]	[illegible]
International Shoe	[illegible]	[illegible]	[illegible]
International Shoe	[illegible]	[illegible]	[illegible]
Johnson-Step-Shin. 2	[illegible]	[illegible]	[illegible]
Mercantile Trust 24	[illegible]	[illegible]	[illegible]
Mercantile Trust	[illegible]	[illegible]	[illegible]
Mercantile Trust	[illegible]	[illegible]	[illegible]
Mo.-Ill Stores 1	50	[illegible]	[illegible]
Mo. Portland Cem 2	[illegible]	[illegible]	[illegible]
Mo. Portalnd Cement	[illegible]	[illegible]	[illegible]
McQuay-Norris 1.60	[illegible]	[illegible]	[illegible]
National Candy 1.75	[illegible]	[illegible]	[illegible]
National Candy	[illegible]	[illegible]	[illegible]
Pedigo-Weber 2.50	[illegible]	[illegible]	[illegible]
Polar Wave 2.50	[illegible]	[illegible]	[illegible]
Scullin Stl partic 3	[illegible]	[illegible]	[illegible]
Sheffield Steel 2	[illegible]	[illegible]	[illegible]
Sheffield Steel	[illegible]	[illegible]	[illegible]
Sheffield Steel	[illegible]	[illegible]	[illegible]
Southw. Bell pfd 7	[illegible]	[illegible]	[illegible]
Southw. Bell pfd	[illegible]	[illegible]	[illegible]
Wagner Electric	100	[illegible]	[illegible]
Wagner Elec pfd	[illegible]	[illegible]	[illegible]
Wagner Elec pfd 7	[illegible]	[illegible]	[illegible]
Wagner Elec pfd	[illegible]	[illegible]	[illegible]
Waltke Soap 2.40	[illegible]	[illegible]	[illegible]
United Rys 4s	[illegible]	[illegible]	[illegible]
Scullin Steel 6s	$1,000	[illegible]	[illegible]

NEW YORK RUBBER MARKET

NEW YORK, Dec. 6.—Rubber [illegible] ribbed, spot, 41⅛c.

NEW YORK, Dec. 6.—Rubber [illegible] firm; smoked ribbed sheets, December 40.50; March 42.10; May 42.50.

NEW YORK, Dec. 6.—Rubber [illegible] steady; December, 40.80; March [illegible] May, 42.40.

Chicago Cotton Market.

CHICAGO, Dec. 6.—Cotton futures [illegible] as follows: December, 19.4[illegible]; January 19.56c; March, 19.76c; May, 19.[illegible]; [illegible] 19.77c.

New Orleans Spot.

NEW ORLEANS, Dec. 6.—Spot [illegible] closed steady 12 points up. Sales [illegible]; [illegible] middling, 1833c; middling, 19.[illegible]; [illegible] middling, 19.93c. Receipts [illegible]; stock 510,826.

St. Louis Southwestern Railway Co.

PREFERRED STOCK DIVIDEND

New York, November 30, 1927.

A quarterly dividend of $1.25 per share on the Preferred Stock of this Company has been declared payable on December 31, 1927, to stockholders of record at the close of business on December 14, 1927.

By order of the Board of Directors.

PAUL J. LONGUA, Secretary.

North German Lloyd Debenture 6s 1947 To Yield 6.55%

Waldheim-Platt & Co., Inc.

204 Merchants-Laclede Bldg.

GArfield 4677

WIDE MIXED RANGES MARK CURB TRADE

By the Associated Press.

NEW YORK, Dec. 6.—Trading continued in such large volume on the Curb Market today that the tape fell 4 minutes behind before the first hour ended. Dealings again were varied to such an extent that wide swings in both directions were registered in many stocks and several were again established at new high levels.

The trading in Ford Motor of Canada was of a nervous and unsettled character, that stock at one period selling down to 606, a loss of nearly 50 points from Monday's close, and compared with a high of 725 last week. Tubize ranged down several points, and Libbey Owens declined some.

Cuban Tobacco certificates were among the strong features, moving up several points. Bordens rose, making a new high record, and United Biscuit issues were strong. Sherwin Williams was another strong feature. There was heavy trading in Canadian Marconi which ranged close to the high record of 2½.

Imperial Oil of Canada after advancing to 62¼ had a decline and International Petroleum, which had a further advance to 39, also dropped on realizing sales.

Purchases Insulation Division.

By the Associated Press.

NEW YORK, Dec. 6.—The Okonite Callender Cable Co. announced today it had purchased the insulation division of the Hazard company at Wilkes-Barre, Pa.

The property will be operated as the Hazard division of the Okonite company. The division does an annual business of about $3,000,000. The purchase price was not announced.

COTTON PRICES RANGE UP ON NEW YORK MARKET

By the Associated Press.

NEW YORK, Dec. 6.—Reports of an improving demand for cotton seemed responsible for rallies from an opening decline in the cotton market today. Trading was quiet, but offerings were restricted and mid-afternoon prices showed advances of about 17 to 20 points.

Futures closed steady; 8 to 15 higher. Dec., 19.28; Jan. 19.27 to 19.29; March, 19.49 to 19.50; May, 19.65 to 19.66; July, 19.66; spot steady middling 19.80.

The market opened barely steady at unchanged prices to a loss of eight points in response to relatively easy cables from Liverpool. Southern and local selling was absorbed by trade buying or covering, steadying prices and causing rallies of a few points from the lowest. January, after easing off to 19.07c, advanced to 19.18c, or a couple of points above yesterday's closing quotation, and the market was quiet but steady.

Another private crop report placed the yield at 13,146,000 bales.

Private cables reported long liquidation, owing to fear of bearish crop figures on Thursday, and a decline in Egyptian cotton.

Reports of a more active demand for cotton goods later seemed to be attracting some attention, and prices advanced on covering and a moderate demand, which was supposed to include some buying for foreign trade account. January sold up to 19.25c and May to 19.62c, making net advances of 9 to 14 points, and the market was within 2 or 3 points of these figures at midday.

Extra Hercules Powder Dividend.

WILMINGTON, Del., Dec. 6.—The Hercules Powder Co. today declared a regular quarterly dividend of 2 per cent and an extra dividend of 3 per cent on the common stock.

CLEARINGS, MONEY AND SILVER

The St. Louis Clearing House Association reported clearings for Dec. 6, 1927, $20,800,000; corresponding day last year, $19,300,000; this year, $6,871,700,000; corresponding period last year, $7,127,900,000. Report of debits for Dec. 5, 1927, were: Debits to individual accounts, $35,500,000; total to date, $8,240,900,000; debits to bank and bankers' accounts, $22,000,000; total to date, $5,070,500,000; combined debits were $57,500,000; total to date to individual and bank and bankers' accounts, $13,311,400,000.

NEW YORK, Dec. 6.—Bar silver, 58½c; Mexican dollars, 45⅛c.

LONDON, Dec. 6.—Bar silver, 27d per ounce; money, 3¾ per cent. Discount rates, short bills, 4¼ per cent; 3 months' bills 4 5-16 per cent.

PARIS, Dec. 6.—Prices were steady on the Bourse today. Three per cent rentes 58 francs 70 centimes. Exchange on London 124 francs 2 centimes. Five per cent loans 77 francs 25 centimes. The dollar was quoted at 25 francs 40¼ centimes.

NEW YORK, Dec. 6.—Call money, steady; high 4½ per cent; low 4 per cent; ruling rate, 4½ per cent; closing bid 4 per cent; time loans, steady; mixed collateral, 60-90 days, 4@4¼ per cent; 4-6 months, 4¼ per cent; prime mercantile paper, 3¾@4 per cent.

New York Cotton

NEW YORK, Dec. 6.—Cotton futures, range and close:

	High.	Low.	Close.	Prev. Close.
Jan.	19.33	19.07	19.27@29	19.16-17
March	19.52	19.30	19.49@50	19.35-38
May	19.68	19.47	19.65@66	19.48-53
July	19.60	19.50	19.66	19.51-53
Dec.	19.31	19.12	19.28	19.20

NEW YORK, Dec. 6.—Cotton futures opened barely steady. Dec., 19.12; Jan., 19.09; March, 19.29; May, 19.47; July, 19.5[illegible].

KROGER STOCK OFFERING AFTER RECAPITALIZATION

By the Associated Press.

NEW YORK, Dec. 6.—B. H. Kroger, founder of the Kroger Grocery and Baking Co., which operates 3715 food stores in the Middle West, Kentucky, West Virginia and Pennsylvania, will shortly become chairman of the board of directors of the company and be succeeded as president by William H. Albers, now vice president and general manager, it was announced late today by Lehman Brothers, New York bankers, who will make public offering of 200,000 shares of new Kroger stock, after recapitalization.

These shares which will constitute the largest public stock offering of the year, represent part of Mr. Kroger's holdings in the company. Reports of an immediate merger with another important grocery chain, were officially denied, but it was pointed out that after the pending recapitalization of the company, almost half of the company's 2,000,000 authorized common shares will remain unissued.

POULTRY MARKET

Young Turkeys Are Higher—Broilers Also Up on Local Exchange.

ST. LOUIS BUTTER, EGG AND POULTRY EXCHANGE, Dec. 6.—Young turkeys were 2c higher, at 37c; broilers 1c higher, at 28c; rabbits, 25c lower, at $2.50 per dozen.

Following quotations are for round lots in first hadns:

BUTTER—Creamery extras, 51c; standard, 47c; firsts, 38c; seconds 35c; country roll, 30c; No. 1 packing stock, 28c.

EGGS — Fresh firsts in good cases 40@42c.

OLEOMARGARINE—Table grades in prints, No. 1, 28c; No. 2, 27c; No. 3, 25c; bakers' special in tubs and bakers' pastry 17c.

CHEESE — Northern twins, 29½c; singles 30c; long horns, 29½c; daisies, 29½c; prints, 30½c; bricks, 30c per pound.

LIVE POULTRY—Fowls, heavy 20c; fowls, light, 16c; leghorn hens, 13c; spring chickens 23½c; leghorn and black springs 18c; broilers, 28c; cull chickens, 10c; cocks, 14c; ducks, 17@19c; muscovy ducks, 12c; geese, 16@18c; turkeys, young, 37; small young turkeys, 32c; No. 2 turkeys, 18c; old tom turkeys, 32c; capons 8 pounds, 32c; capons, 7 pounds, 30c; capons, 6 pounds, 27c; capon slips, 21c; No. 2 capons, 20c; guineas, 2 pounds and over, $9; guineas, medium, $7; guineas, small, $5; old gineas, $4.

DRESSED POULTRY—Turkeys, choice dry picked, 41c; turkeys, scalded, 39c; turkeys, old toms 34c; turkeys, No. 2, 22c; hens, large, 21c; hens, small, 18c; spring chickens, 25½c; broilers, 31c; cocks, 16c; ducks, 19@21c; geese, 20@22c; capons, 29c to 34c.

FROGS—Jumbo $3; medium $2; small $1 per dozen.

PIGEONS AND SQUABS—Live pigeons $1 per dozen; dressed squabs, 65c per lb.; small and dark, 35@45c.

RABBITS—Fresh, in good condition, $2.50 per dozen.

VEALS—Choice 130@175 pounds, 14½ to 15c; 180 pounds and up 13c to 14c; 110 to 120 pounds, 11½c to 12½c; rough, coarse, underfed, underweight, etc., not wanted and salable only at sharp reductions. Spring lambs, 45@60 pounds, 10@12½c pper lb.; poor lambs, 6@9c; sheep, 2@4c; bucks, 2@3½c.

MILK—Delivered in St. Louis, $2.85; country stations, $2.35 per 100 lbs.

LEAD, ZINC AND COPPER

Lead was quiet in St. Louis today at $6.05 per 100 pounds. Slab zinc was quiet at $5.75 per 100 pounds.

LONDON, Dec. 6.—Standard copper, spot, £60 7s 6d; futures, £60 10s. Electrolytic copper, spot, £65 15s; futures, £66 5s. Tin spot, £269 17s 6d; futures, £265 12s 6d. Lead, spot, £22 7s 6d; futures, £22 15s. Zinc, spot, £26 15s; futures, £26 10s.

NEW YORK, Dec. 6.—Copper firm; electrolytic spot and futures 14c@14.12. Tin quiet; spot and nearby 59.12; Feb. 59.00; iron steady and unchanged; lead steady; spot New York 6.50; East St. Louis, 6.45; zinc steady; East St. Louis, spot and futures, 5.85@5.90; antimony spot 11.50.

TURPENTINE, FLAX, LINSEED

Linseed oil grades, in lots of 1 to 4 barrels, 10.5c per pound for raw and 10.9c for boiled.

SAVANNAH, Ga., Dec. 6.—Turpentine firm; 46½@47; sales, 573; receipts, 1031; shipments, 1004; stock, 27,847. Rosin firm; sales, 1710; receipts, 4153; shipments, 13,656. Quote: B, D, E, F, G, H, I, K, $6.85; M, $7; N, $7.75; WG, $9.25; WW, X, $10.50.

DULUTH, Dec. 6.—Close, Flax, December, $2.07½; May, $2.13¼.

New York Coffee.

NEW YORK, Dec. 6.—Coffee spot quiet, slightly easier. Rio No. 7, 14; Santos No. 4 21⅞. Futures steady; Dec. 12.99; Jan. 12.97; March 12.97; May 12.97; July 12.95.

THE securities of the Cities Service public utility and petroleum companies under the financial management of Henry L. Doherty & Company are owned by more than 300,000 investors living in every state of the Union and in 37 foreign countries.

HENRY L. DOHERTY & CO.

60 Wall St., New York

Branch Offices in principal cities

HENRY L. DOHERTY & CO.
Box PD129, 901 Boatmen's Bank Bldg., St. Louis, Mo.
Send me copy of your book "[illegible] Nation" and information about Cities Service investment securities.

Name ....
Address ....
City ....
State ....

LARGE SHOE OFFERS TAKEN AT ADVANCE

ST. LOUIS STOCK EXCHANGE, Dec. 6.—International Shoe sold on a higher basis today as did Sheffield Steel. Some Ely-Walker sales were at lower levels.

Due to large turnover in International Shoe between 58¼ and 59¾ and a "cross sale" in Scullin Steel participating, the aggregate volume of business was large. Of a total of over 1800 shares of shoe common traded in about 1500 represented offering by one house. It was suggested as possibly representing part of holdings of an estate.

Mercantile was unchanged to lower. Wagner Electric was better.

Waltke at 70¾ was up ¼ point and Hamilton-Brown was unchanged at 30.

National Biscuit, which recorded a sensational advance of 12 points yesterday, broke 7 points on realizing. Midland Steel Products preferred moved up 3 points and Lambert extended its gain to 2 points.

Foreign exchanges opened steady with demand sterling around $4.87 3-16, and French francs around 3.93⅝ cents.

Total sales amounted to 3993 shares, compared with 2512 yesterday. Bond sales were $6000 against $14,000 yesterday.

Stocks and Annual Dividends in Dollars.	Sales.	Price.	Net Ch'ge.
Amer Trust 9	75	175	* 2
Boyd-Welsh 3	10	39½	— ½
Consol Lead	75	12	
Elder Mfg A 5	25	70	—
Ely & Walker 1.25	20	31¼	—
Ely & Walker	50	31½	—
Ely & Walker	30	31¾	—
First Nat Bank 12	1	325	
Hamilton Brown 3	80	30	
Huttig com 1.50	20	22⅛	
Huttig pfd 7	5	96	
Ind Pack 1.30	10	17¾	— ¼
Ind Pack pfd 7	5	106	
International Shoe	270	58¼	* ¼
International Shoe	223	58½	* ½
International Shoe	100	58¾	* ¾
International Shoe	300	59	*1
International Shoe	50	59¼	*1¼
International Shoe	100	59½	*1½
International Shoe	625	59⅝	*1⅝
International Shoe	100	59⅝	*1⅝
International Shoe	25	59½	*1½
International Shoe	35	59¼	*1¼
International Shoe	38	59	*1
Johnson-Step-Shin. 2	25	54	
Mercantile Trust 24	25	590	
Mercantile Trust	5	587	
Mercantile Trust	25	585	—5
Mo.-Ill Stores 1	50	17¼	— ¼
Mo. Portland Cem 2	25	37¾	— ¼
Mo. Portland Cement	15	38	
McQuay-Norris 1.60	100	23	
National Candy 1.75	30	22⅞	— ⅛
National Candy	225	23	
Pedigo-Weber 2.50	25	40½	— ½
Polar Wave 2.50	10	32	
Scullin Stl partic 3	500	30½	* ½
Sheffield Steel 2	10	30¾	* ¾
Sheffield Steel	196	31	* 1
Sheffield Steel	10	31¼	* 1¼
Southw. Bell pfd 7	10	118⅝	
Southw. Bell pfd	70	118½	
Wagner Electric	100	31¾	*1¾
Wagner Elec pfd	77	90	*2
Wagner Elec pfd 7	13	89	*1
Wagner Elec pfd	77	90	2*
Waltke Soap 2.40	75	70¾	* ¼
United Rys 4s	$5,000	84	
Scullin Steel 6s	$1,000	99	

NEW YORK RUBBER MARKET

NEW YORK, Dec. 6.—Rubber, smoked ribbed, spot, 41½c.

NEW YORK, Dec. 6.—Rubber opened firm, smoked ribbed sheets, December 40.50; March 42.10; May 42.50.

NEW YORK, Dec. 6.—Rubber closed steady; December, 40.80; March, 42.20; May, 42.40.

Chicago Cotton Market.

CHICAGO, Dec. 6.—Cotton futures closed as follows: December, 19.49c; January, 19.56c; March, 19.76c; May, 19.82c; July, 19.77c.

New Orleans Spot.

NEW ORLEANS, Dec. 6.—Spot cotton closed steady 12 points up. Sales 2424; low middling, 1833c; middlings, 19.33c; good middling, 19.93c. Receipts 21,210; stock, 510,826.

St. Louis Southwestern Railway Co.
PREFERRED STOCK DIVIDEND
New York, November 30, 1927.
A quarterly dividend of $1.25 per share on the Preferred Stock of this Company has been declared payable on December 31, 1927, to stockholders of record at the close of business on December 14, 1927.
By order of the Board of Directors.
PAUL J. LONGUA, Secretary.

North German Lloyd Debenture 6s 1947 To Yield 6.55%
Waldheim-Platt & Co., Inc.
204 Merchants-Laclede Bldg.
GArfield 4877

THE securities of the Cities Service public utility and petroleum companies under the financial management of Henry L. Doherty & Company are owned by more than 300,000 investors living in every state of the Union and in 37 foreign countries.
HENRY L. DOHERTY & CO.
60 Wall St., New York
Branch Offices in principal cities
HENRY L. DOHERTY & CO.
Box PD129, 901 Boatmen's Bank Bldg., St. Louis, Mo.
Send me copy of your book "Serving a Nation" and information about Cities Service investment securities.
Name ....
Address ....
City ....
State ....

NEW YORK BONDS (COMPLETE)

By the Associated Press.

NEW YORK, Dec. 6.—Total transactions in bonds on the New York Stock Exchange today amounted to $11,501,000; previous day sales, $10,655,000; week ago, $12,570,000; year ago, $12,414,00. Total sales from Jan. 1 to date were $3,108,116,000, compared with $3,186,173,000 same period year ago and $3,206,195,000 same period two years ago.

Quotations on Liberty Bonds are in dollars and thirty-seconds of a dollar that is for instance a sale printed $99.24 means $99 and twenty-four thirty seconds of a dollar and not $99.24.

The following is a complete list of transactions with sales highest, lowest and closing prices:

GOVERNMENT BONDS.

Security.	Sales	High.	Low.	Close.
Lib 3½ 32-47	118	102—12	101—9	102—12
Lib 1st 4¼	21	103—14	103—12	103—13
Lib 1st-2d 4¼	1	102—18	102—18	102—18
Lib 3d 4¼	135	100—26	100—26	100—22
Lib 4th 4¼	188	104—1	103—31	103—31
Lib 4th 4¼ reg	1	103—28	103—28	103—28
Treas 4¼ 47-52	22	115—20	115—17	115—17
Tr 4, 44-54	5	110—20	110—20	110—20
Treas 3¾ 43-47	139	102—28	102—24	102—28

BOND MARKET AVERAGES.

	Tuesday.	Monday.
10 first-grade rails	98.78	98.85
10 secondary rails	99.90	99.68
10 public utilities	97.46	97.51
10 industrials	102.13	102.02
Combined average	99.57	99.52
Combined month ago	98.85	....
Combined year ago	96.12	

Total bond sales (par value), $11,000.

CORPORATION BONDS.

Security.	Sales.	High.	Low.	Close.
Sea All Fl Ry 6A	14	95⅝	95½	95½
Sea All Fla Ry 6	5	95	95	95
Shell Un 5 47	18	98½	98¼	98½
Sierra & S F P 5	2	101⅝	101⅝	101⅝
Silesian Am col 7	5	98¾	98⅝	98⅝
Sinc C Oil col 7s	16	99	98½	98½
Sinc Con Oil 6½	6	94⅝	94¼	94¼
Sinc Cr Oil pur 6s '28	6	100⅛	100	100⅛
Sinc Pipe Line 5s	12	93¼	93	93
Skelly Oil 5½ 39	1	95	95	95
So Bell T&T 5s	1	105⅝	105⅝	105⅝
So Col Power 6s	5	104¾	104¾	104¾
Sou Pac g co 5 44	10	103¼	103⅛	103¼
Sou Pac cvt 4 29	5	99⅞	99⅝	99¾
Sou Pac rfg 4 55	2	98	98	98
Sou Pac col tr 4s	6	94⅝	94⅝	94⅝
So Pac 4½s Ore Ln 77	17	104¼	104⅛	104¼
Sou Ry gen 6½s	1	126⅞	126⅞	126⅞
South Ry gen 6s	3	120	120	120
South Ry con 5s	26	113⅛	113	113⅛
So Ry gen 4s	15	93⅛	92¾	93
S W Bell Tel 5s	10	105¾	105⅝	105¾
Stand Mill 5½s	1	103½	103½	103½
St O NJ deb 5s	1	103¾	103¾	103¾
St Oil NY 4½ 51	47	97½	97¼	97½
Stevens Hotel 6s	4	100⅞	100½	100⅞
Sug Est Oriente 7	3	100½	100⅛	100½

NEW YORK CURB MARKET (COMPLETE)

By the Associated Press

NEW YORK, Dec 6.—Following is a list of transactions on the New York Curb Exchange today up to time designated. Symbols: ††Ex-dividend. XR, Exrights. UR, Under Rule. A, Actual sales. *Cents a share.

STOCKS

Security.	Sales	High.	Low.	Close.
Aero Sup A	1	12½	12½	12½
Ala Gt Sou Ry	1	157	157	157
Allison Drug A	12	21	20¼	21
Allison Drug B	18	16½	16	16½
Alpha Port Cem	1	33	33	33
Aluminum Co Am	1	133	133	133
Alum Co Am pfd	5	104¾	104¾	104¾
Am Arch	1350a	63	59⅞	62
AmBrownBov Fgn vtc	2	8¾	8¾	8¾
*Am Commander	10	7	7	7
*Am Cont Oilfld	61	86	85	85

STOCKS.

Security.	Sales	High.	Low	Close.
Hecta Min	4	16¾	16¾	16¾
Hercules Powd pf	10a	119	119	119
Heyden Chem Inc	1	7¾	7¾	7¾
Hollinger Gold M	2	17¼	17⅛	17⅛
Houston Gulf Ga	4	11⅝	11½	11½
Grant Port Cem	1	40	40	40
Gen Bronze Co	7	29¼	29	29
Greenfield T&D	2	11½	11½	11½
Gorham Co pf	50a	116	116	116
Hercules Powder	50a	200	200	200
Hygrade Fd Prod	36	24¼	24	24¼
Hum Oil & Ref	9	65⅛	65⅛	65⅛

ANNOUNCING

The opening of a branch office on the ground floor of the Coronado Hotel, Lindell Boulevard and Spring Avenue, under the management of Mr. Webster Tilton. This centrally located uptown office is an additional facility which we have provided for the convenience of customers in the outlying sections of the city. It offers prompt and efficient service for quoting and executing orders in listed and unlisted stocks and bonds. Private wire connections with the leading financial markets.

OLIVER J. ANDERSON & CO.
INVESTMENT SECURITIES
EIGHTH FLOOR
AMBASSADOR BUILDING

MEMBERS
NEW YORK STOCK EXCHANGE
ST. LOUIS STOCK EXCHANGE

December 6, 1927

SOME PROFIT TAKING ON THE BOND MARKET

By the Associated Press.

NEW YORK, Dec. 6.—Considerable selling came into the bond market today as many traders took their profits after the recent sustained advance. The situation in the money market was little changed, however, and recessions in the main were limited to small fractions.

The dissolution of the syndicate which offered the $47,000,000 Republic of Poland 7s at 92 several weeks ago, resulted in a break of about four points to 89. The price rallied some in subsequent dealings. Polish 8s also inclined to heaviness.

Trading was scattered over a rather long list in the domestic department, but transactions in most cases were limited in volume. Realizing clipped some from the quotations for St. Paul refunding 4½s and there was a moderate recession at one time in Dodge Brothers 6s. Continental Box & Paper 6½s rallied some from their recent softening tendency.

Offering is expected later in the week of the $18,000,000 Twin City Rapid Transit Co. refunding 5½s.

FOREIGN EXCHANGE

NEW YORK, Dec. 6.—Following is a list of quotations in the Foreign Exchange markets:

ENGLAND — Sterling: D $4.67½; C $4.68¼; 60-day bills on banks, $4.84.

Quotations in cents; D demand, C cables.

FRANCE—Franc; D $3.93 7-16; C, 3.93 11-16.

ITALY—Lira; D $5.42½; C 5.43.

BELGIUM—Belga; D 13.98½.

GERMANY—Mark; D 23.89.

HOLLAND—Florin; D 40.40¾.

NORWAY—Krone; D 26.60¼.

SWEDEN—Krone; D 26.98½.

DENMARK—Krone; D 26.80½.

SWITZERLAND—Franc; D 19.29¼.

SPAIN—Peseta; D 16.58.

GREECE—Drachma; D 1.32½.

POLAND—Zloty; D 11.25.

CZECHO-SLOVAKIA—Crown; D 2.96¼.

JUGO-SLAVIA—Crown; D 1.76.

AUSTRIA—Crown; D 14.08.

RUMANIA—Leu; D .62¼.

ARGENTINE—Peso; D 42.81¼.

BRAZIL—Milreis; D 11.92.

TOKIO—Yen; D 45.78.

SHANGHAI—Yen; D 64.50.

MONTREAL—Dollar; D 100.09¾.

Curb Sales—Continued

FOREIGN BONDS.

Security.	Sales	High.	Low.	Close.
N C 19	12	16½	16½	16½
Santa F Arg 7 45	5	93¾	93	93¾
Saxon State Mtg 7s 45	5	99¾	99¾	99¾
do 6½s 46	2	96	96	96
Serb Croat & Slov 7s 62	24	85⅝	85¼	85⅝
Stinnes 7 36 war	37	92¼	92	92
do 7s 46 war	33	90½	90⅜	90½

GRAIN, LIVESTOCK, VEGETABLE AND FRUIT MARKETS WILL BE FOUND TODAY ON PAGE 35

Santa Fe escorted tours [all expense] to California and back 22 days

Leave Kansas City January 15, February 12 and March 11, 1928

Every detail is cared for by experienced tour directors. None of the petty worries of hotel accommodations, baggage, etc. You just relax to the full enjoyment of a memorable experience. This linking of rail and motor transportation enables you to visit the scenic wonders and chief cities of The Far West with economy and comforts undreamed of a few years ago. Plenty of time to see all the worth while things.

—On the way—

Indian-detour, Grand Canyon, Phoenix, Los Angeles, San Diego, Yosemite, San Francisco, Feather River Canyon, Salt Lake City, Royal Gorge, Denver.

Mail This Coupon

E. H. Dallas, Dist Pass. Agt., Santa Fe Ry.
296 Arcade Bldg., St. Louis, Mo.
Phones: Garfield 4021 and 4022
Am interested in your Midwinter All-Expense Escorted Tours to California and back. Please send detailed information.
Name
Address

When motors break down—
the cost isn't confined to repairs

WHEN power apparatus fails, every hour of idleness adds to the total cost. For that reason, the Westinghouse Service Shop gets your machines back on the line with all possible speed.

In one instance our service engineers, called to repair a high-powered motor operating a ventilating fan, found 32 coils of windings completely destroyed. Yet, the motor was back in service 14 hours later. At another time men from the same shop repaired an electric furnace, including rewinding of the transformer, between 9:30 in the evening and 6:30 in the morning. Again, the same group, working through the night, replaced a bearing in a 50-H. P. motor in 6 hours flat.

Westinghouse Service Shops CAN save time on steam and electrical work because the men know how to proceed, and they have the tools and materials to let them get into action promptly. Call them—in any emergency—day or night.

Your nearest
Westinghouse Service Shop
is located at
717 South 12th St., St. Louis, Mo.
Day Phone—Central 1120
Night Phone—Cabany 2703-R

Westinghouse

JUDGES TO ASK MAYOR TO BLOCK INSCRIPTIONS

Courthouse Should Be Marked Only "Dedicated to Justice," They Say.

Mayor Miller is to be asked by the Circuit Judges of the city to interfere with the proposal to place on the new $4,000,000 Civil Courthouse entrances the six inscriptions announced Saturday. The Judges, in general term yesterday, reiterated their dislike of the quotations chosen and attacked one in particular as "sacrilegious."

Construction of the courthouse is under direction of the Board of Public Service and specifically of President Kinsey of the board. In August, Kinsey appointed a committee comprising several of the Judges, representatives of the St. Louis Bar Association and the Public Librarian to select the inscriptions from suggestions made by the public and other sources.

At the time the suggestions were being received the Judges unanimously objected to those proposed, including the six later selected. Judges Calhoun, Killoren and Rutledge were appointed as a committee yesterday to see the Mayor and tell him the bench thought the quotations were a motley array, with no mutual relation, and would have little meaning to the average person.

The Judges are too late with their objections, President Kinsey said today. It is his understanding that carving of the inscriptions in the stone already has been done. He declared that a group of "four or five learned lawyers," whose names he did not disclose to keep them out of controversy with the Judges, had approved the quotations picked. Kinsey said he was unable to understand the feeling that one inscription was sacrilegious, and he denied that this one had been ordered without the knowledge of the inscription committee.

Approves Choice of Father.

With reference to one inscription, "Let justice be done though the heavens fall," the Judges asserted it was sacriligious. This inscription was suggested for former Circuit Judge W. M. Kinsey, father of President Kinsey. Judge Rutledge, spokesman for the bench, who was a member of the Inscription Committee, said it had been his understanding that the committee had rejected this one, and he was surprised when President Kinsey announced it as one of those chosen.

"That one inscription," Judge Rutledge asserted today, "would put earthly justice ahead of heavenly justice. It would be a blight on the courthouse. It would antagonize or challenge heavenly justice. It would be a direct affront to religious organizations and their teachings. It would be setting up man-made justice as higher than all the teachings of the Bible. I am told that originally this adage read, 'Let justice be done and the heavens fall.' In that form it was used in a speech in ancient Rome, when it was argued that to do a certain thing would be to make justice an injustice.

"The Judges do not think it is dignified to have inscriptions on the courthouse at all. That kind of thing is all right for libraries and the like. When it comes to a courthouse, justice should be simple and dignified. The bench has suggested that if something must be placed on the building it be marked just 'Dedicated to Justice.' That means everything that can possibly be said by a lot of mottoes and pretty phrases."

Final Decision With Board.

Appointment of the Inscription Committee by President Kinsey was a voluntary action. Final decision rests with him and his colleagues on the Board of Public Service. A word from the Mayor, of course, can influence the board. The Judges have no legal right to prevent the city from putting whatever it chooses on the courthouse, but they feel that as they are the ones to occupy the place and the representatives of justice, they have a moral right to object.

Other inscriptions announced are: "To no one will we sell, to no one will we deny or delay right or justice" (Magna Charta); "Where law ends, tyranny begins" (William Pitt, Earl of Chatham); "Law is the security of every person that is governed and of every person that governs" (Edmund Burke); "May truth, honor and justice forever reign" (unidentified), and "Judge righteously between every man and his brother" (Deuteronomy).

Construction of concrete around the steel framework of the courthouse is nearly half way up the 374-foot structure, and preparations are being made for placing the stone walls, on which the inscriptions are to be carved over the doorways.

PIECE OF CAKE 48 YEARS OLD

JERSEYVILLE, Ill., Dec. 6.—A piece of cake 48 years old was exhibited in Jerseyville Saturday by Thomas C. H. Wylder, secretary of the Jersey County Shippers' Association. According to Wylder it was one that he saved from the wedding of his sister, Mrs. Ala Driskell of Raymond, Ill., who is a guest of Mr. and Mrs. Wylder.

Wylder placed the piece of cake in a package in his trunk and left it there for some time. Later he found the piece of cake again and kept it. The piece was cut from a marble cake and today shows clearly the colorations of that variety of cake.

Druggist Given 30-Day Term.

HANNIBAL, Mo., Dec. 6.—Clarence M. Dean, druggist at Atlanta, Mo., was sentenced to 30 days in jail for violation of the prohibition laws here yesterday by Judge Charles B. Davis in United States District Court. Dean was the first druggist ever given a jail sentence here for liquor law violations.

PILES CURED
Any druggist will refund your money if PAZO OINTMENT fails to cure Itching, Blind, Bleeding or Protruding Piles. In tubes with pile pipe, 75c; or in tin boxes, 60c. Just ask for
PAZO OINTMENT

Use ARZEN
Stop Colds at the Start
A few drops of Arzen in each nostril and relief comes instantly. All druggists guarantee Arzen. Only 50c. Try it when you buy it. Get relief or don't pay. Pleasant and harmless. Simple to use.
ACTS INSTANTLY

ADVERTISEMENT
Skin Irritations Quickly Healed
(Antiseptic Liquid Brings Results)
It is surprising to see how quickly you can get relief from eczema, rashes, pimples, scales, blotches and other skin troubles. Just apply pure, cooling liquid D. D. D. Penetrates the skin, soothing and healing the irritated tissues. Stops itching instantly. Clear and stainless, dries up almost immediately. A 35c trial bottle will prove the merits of this famous antiseptic or your money back. At all drug stores.

ANGOSTURA
Dr. SIEGERT'S
Take it as a daily tonic before meals. It will stimulate your appetite, aid your digestion, tone your system.
A tonic in your food
Makes everything delicious
Same formula since 1824

A SUBURBAN HOME—Want it? See the offers for rent or for sale Column.

Choo-Em
"THE GUM LAXATIVE"
FOR
Constipation—
Indigestion
Bad Breath
MINT-FLAVORED
Harmless *Effective*
6 FOR 10c
For Sale at All Drug Stores
Phoenix Laboratories, St. Louis

"THE SAFE SALVE" FOR CORNS
Corns press on nerve ends causing extreme pain.
When you suffer with a corn, don't risk infection and injury by using anything but a *safe salve*. Kohler Corn Cure is absolutely safe. Soothing, penetrating oils loosen corn so it is lifted out with fingers. At your druggist. Small size, 15c. Economy tube, 25c.
KOHLER "ONE-NIGHT" CORN CURE

OPEN NITES TILL 9 O'CLOCK

Toy Cedar Chests
For Doll Clothes Specially Priced!
$1.00

UNION
HOUSE FURNISHING CO.
PROTECTIVE INSURANCE FOR DEFERRED PAYMENTS
1120-22-24-26-28-30 OLIVE STREET

Folding Card Tables
Strong, Well Made, Green Leatherette Top
$1.49

OPEN EVENINGS TILL 9 O'CLOCK — CHRISTMAS DELIVERIES ASSURED

Sale of Gift Furniture

Smoker, $22.50
A beautiful cabinet with built-in copper-lined humidor. Of fine cabinet woods, finished in rich walnut.
$2.00 Cash!

Smoker, $19.75
Gracefully shaped and well built of selected woods, finished in walnut. Contains copper lined humidor.
$1.50 Cash!

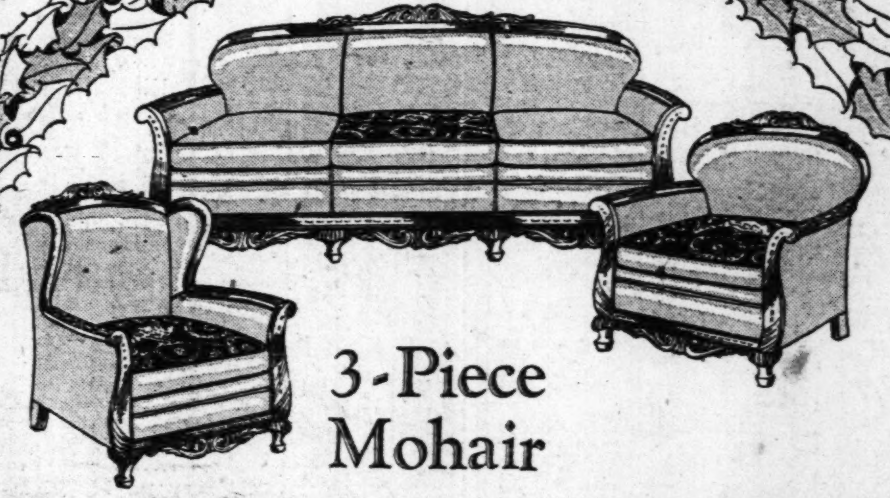

3-Piece Mohair
Bed-Davenport Suite
A Very Special Value!
$195
Buy Now for Christmas Delivery!
A beautiful Suite... of the finest materials... of the very best construction... with resilient coil spring backs, sides and cushions. The frame is handsomely carved and the upholstery is a very high grade taupe mohair with reversible cushions of silk damask. The davenport is convertible into a full size coil spring bed, with ample bedding space.
Only $15 Cash!

Sale of Bridge Lamps
$9.75
An extraordinary group of Lamps complete with beautiful shades of silk and beaded crystal. Artistic metal bases in antique finish.
$1.00 Cash!

Sale of Floor Lamps
$12.95
Complete Lamps with shades of silk and beaded crystal in georgeous color combinations. The bases and stands are of metal in artistic designs.
$2.00 Cash!

Coxwell CHAIRS
Several attractive styles to choose from in this low-priced group. Coverings of tapestry, velours and others,
$29.75
$2 Cash!

Bedroom ROCKERS
Several designs in Simmons steel and wood chairs and rockers, all finished in walnut.... some with cane panels and seats. Specially priced........
$2.98

Marvel Heater
A splendid Heater, black with bright nickel trimmings. Specially priced...... $19.50
$1 Cash!

Artophone Console Phonograph
$69
A wonderful instrument of the newer type with new improved reproducer and tone arm and extra large sound chamber. The cabinet is beautifully made of genuine walnut veneers and fine cabinet woods. A wonderful value at this low price.
Convenient Terms Arranged!

Orthophonic and Radiola Console
$325
A genuine Orthophonic Victrola combined with RCA Radiola 20, in a beautiful walnut cabinet. Just think. The very finest in phonograph and radio music on easy terms at Union, bringing this instrument within the reach of all.
Convenient Terms Arranged!

Day-Bed Complete
Walnut-finished steel, with steel cane panels. Complete with cretonne covered cotton pad........... $16.95
$1 Cash!

Sewing Cabinet
Mahogany-finished hardwoods. Well made and nicely finished........ $4.98
$1 Cash!

Sewing Cabinet
Martha Washington Cabinet, of hardwoods finished in rich mahogany. Special at $10.50
$1 Cash!

GOOD YEAR TIRES ON EASY TERMS

Atwater Kent Console
Electrified!
Everything Complete
The Lowest Price We Ever Quoted!
$124
UNION
HOUSEFURNISHING CO.
1122 OLIVE ST.

OPEN EVERY NIGHT UNTIL 9 O'CLOCK

LIVING ROOM
3-Piece Fiber Day-Bed Suites .... [illegible]
3-Piece Davenette Suites, [illegible]
3-Pc. Living-Room Suites, [illegible]
2-Piece Mohair Living-Room Suites .... [illegible]
Odd Lamps, complete... [illegible]
Easy Terms

BEDROOM
4-Piece Bedroom Suites, [illegible]
3-Piece Bedroom Suites, [illegible]
Odd Wood Beds........ [illegible]
Odd Vanities .... [illegible]
Oak Chifforobes .... [illegible]
Easy Terms

KITCHEN
Quick Meal Gas Range... [illegible]
High-Oven Gas Range... [illegible]
Combination Ranges .... [illegible]
Heaters at .... [illegible]
Kitchen Cabinet .... [illegible]
Easy Terms

BREAKFAST
5-Piece Breakfast Set.... [illegible]
Golden Oak Chair...... [illegible]
Enamel Breakfast Set... [illegible]
Congoleum (seconds) ... [illegible]
Easy Terms

1118 Olive
206 N. 12th St.
7th and Market
UNION'S 3 STORES
EXCHANGE

Popular Comics
News Photograph[s]
TUESDAY, DECEMBER 6, 1927.
IN T...

The ruins of the room on the ... Frazer was found.

THE NEW...

The million-dollar building, which will also contain the "holdover," nearing completion at Twelfth and Clark.
—By a Post-Dispatch staff photographer.

Carl Link of Los Angeles makes ... inmates of California's alligator ...

ST. LOUIS POST-DISPATCH
DAILY MAGAZINE
TUESDAY, DECEMBER 6, 1927.

IN THE WAKE OF THE BUCKINGHAM ANNEX FIRE

—Photos by Post-Dispatch staff photographer.

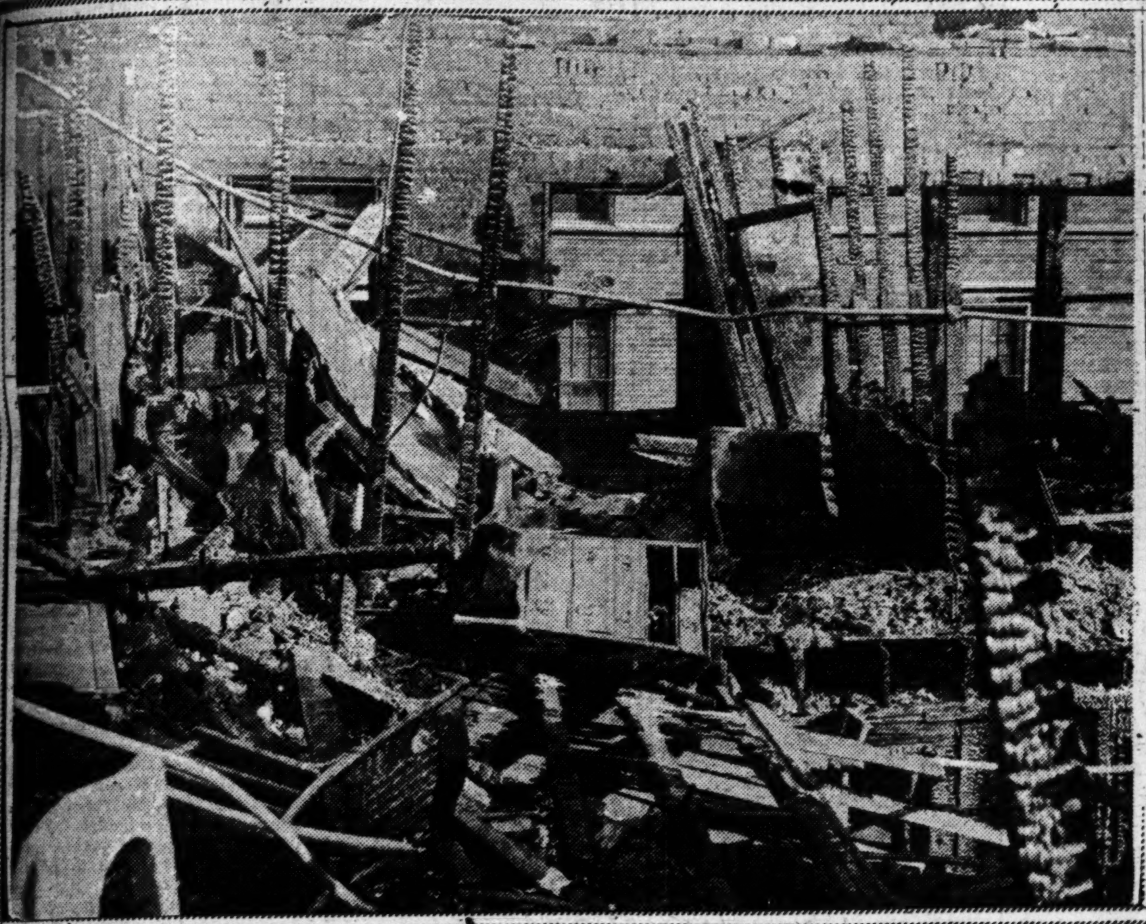

The ruins of the room on the fourth floor, where the body of Miss May Frazer was found.

Guests of the hotel, who escaped, salvaging some of their property.

Mrs. Alice Gresham, who suffered a broken back in escaping from the building.

Miss Bertha Lee Barr, who was among the injured. She escaped from the building by way of a rope from her window.

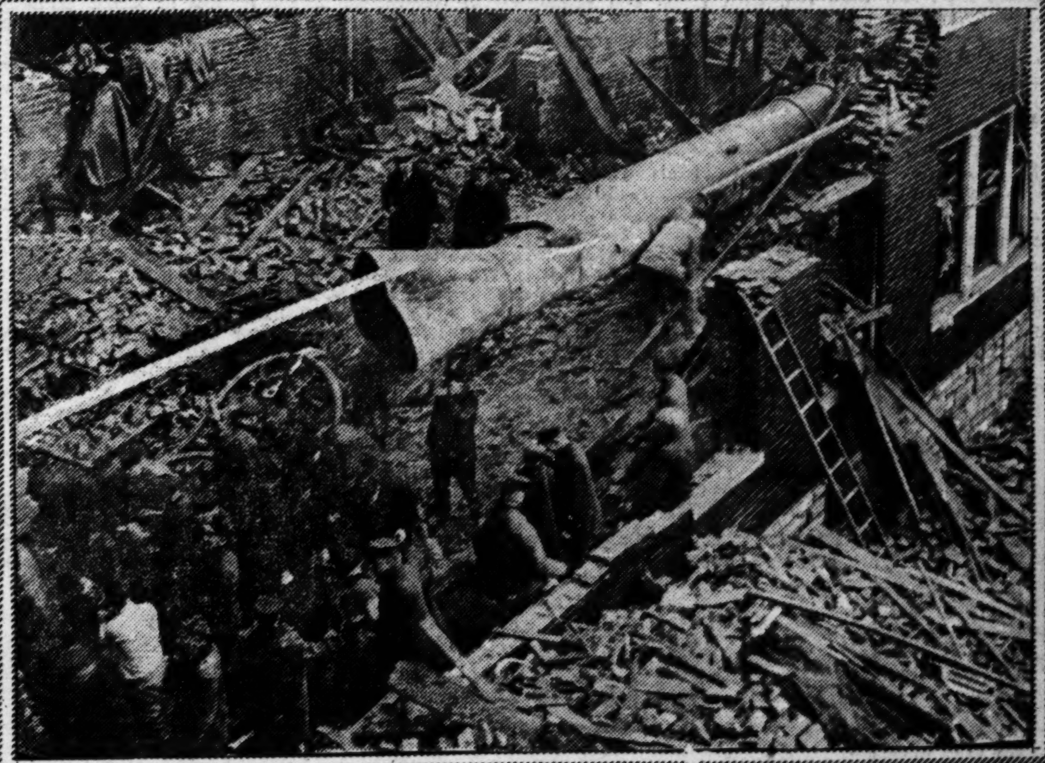

Firemen searching the ruins for possible victims.

Miss Bessie Groat, killed by jumping from a window.

Miss Myrtle Morris, severely injured when she fell from a rope fire escape.

THE NEW POLICE HEADQUARTERS

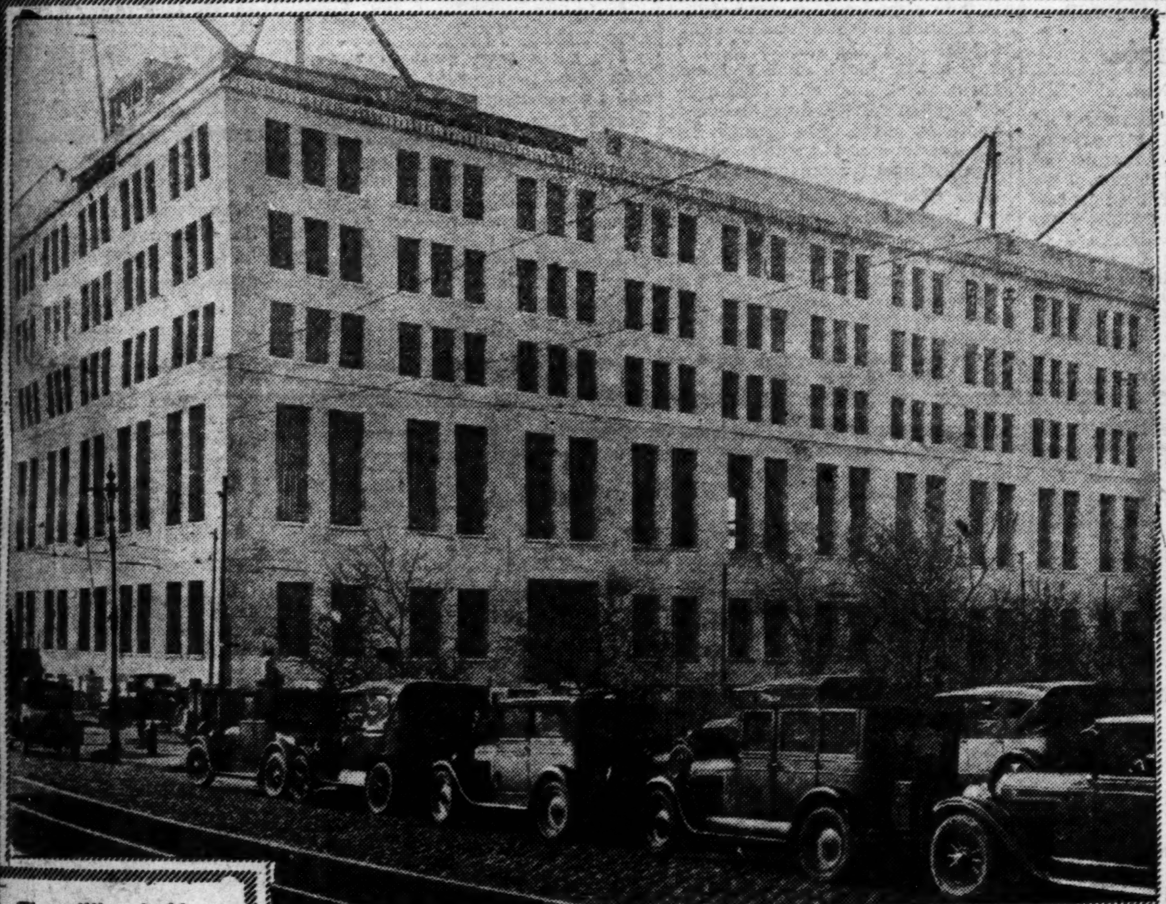

The million-dollar building, which will also contain the "holdover," nearing completion at Twelfth and Clark.
—By a Post-Dispatch staff photographer.

Carl Link of Los Angeles makes his annual examination of the fitness of the inmates of California's alligator farm.
—Wide World photo.

ROADWAY THROUGH SKYSCRAPER

An automobile passage-way being built through the second story of a new 32-floor building in New York linking the viaduct around the Grand Central Station.
—International photo.

Mrs. William Flewellyn Saunders, who escaped.

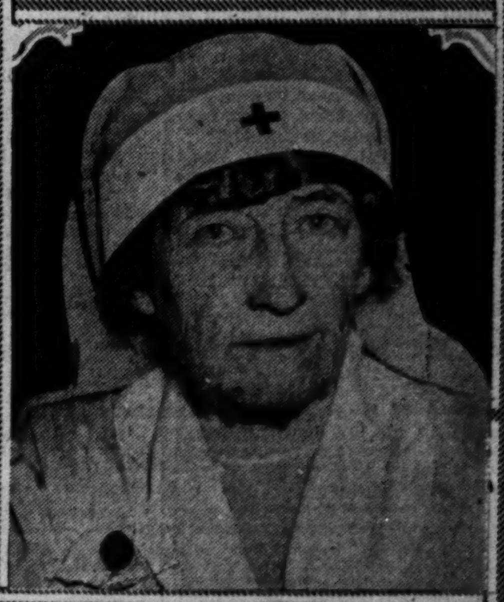

Mrs. Luther Conn, killed by suffocation in her room.

Mrs. Marian Craig and Miss Catherine Craig, who were rescued from their room on the second floor by Joseph White, another guest, who climbed over the window sill from his adjoining room to reach them.

"THE SAFE SALVE" FOR CORNS

Corns press on nerve ends causing extreme pain.

How "the Safe Salve" enables lifting entire corn with fingers.

When you suffer with a corn, don't risk infection and injury by using a knife, or anything but a *safe salve*. Kohler "One-Night" Corn Cure is absolutely safe, sure, quick. Soothing, penetrating oils loosen entire corn, so it is lifted out with fingers. At your druggist. Small size, 15c. Economy tube, 25c.

KOHLER "ONE-NIGHT" CORN CURE

Atwater Kent Console

Electrified!

Everything Complete

The Lowest Price We Ever Quoted!

$124.50

UNION HOUSEFURNISHING CO.
1122 OLIVE ST.

OPEN EVERY NIGHT UNTIL 9 O'CLOCK

LIVING ROOM

3-Piece Fiber Day-Bed Suites $39.75
3-Piece Davenette Suites, $19.75
3-Pc. Living-Room Suites, $25.00
2-Piece Mohair Living-Room Suites $98.50
Odd Lamps, complete...$ 5.00

Easy Terms

BEDROOM

4-Piece Bedroom Suites, $89.75
3-Piece Bedroom Suites, $59.75
Odd Wood Beds........$ 4.95
Odd Vanities $39.75
Oak Chifforobes $24.75

Easy Terms

KITCHEN

Quick Meal Gas Range..$24.75
High-Oven Gas Range...$10.00
Combination Ranges $25.00
Heaters at ....$ 7.85
Kitchen Cabinet $27.50

Easy Terms

BREAKFAST

5-Piece Breakfast Set....$11.95
Golden Oak Chair......$ 1.00
Enamel Breakfast Set...$16.75
Congoleum (seconds) ....$ 4.00

Easy Terms

1118 Olive
206 N. 12th St.
7th and Market

UNION'S 3 EXCHANGE STORES

DOMESTIC DIALOGUES

By Frances Olivier

HELP! HELP!

Scene: Sunday morning on the porch.

WIFE (from behind newspaper): The Burleighs just bought a new speedboat.

Husband (from behind newspaper, indifferently): Hm-m-m-m.

Wife: And they're planning to go to Europe next summer.

Husband: Not in the speedboat, I trust.

Wife: Of course not. Ann told me they've already engaged a first-class suite on the Liberia for next June! And they're going to put Bobby in a private school in England and Ann's going to Paris to get a lot of new clothes and then she and Jack are going to motor down to Spain and——

Husband (rattling paper ominously): Well, what of it? With their combined earning power, it's a wonder to me they're not circling the globe in their own private yacht! You're too easily impressed, Mabel.

Wife: Say you wouldn't be impressed if we owned a high-powered water-buggy like theirs and our son had to go 3000 miles to get to the right school! . . . But, seriously, dear, we could do a lot more things if only you'd get past that silly prejudice against working wives. I—I've just been reading the help wanted columns, and it is really amazing the opportunities open to women like myself nowadays!

Husband (puts down paper, folds arms and regards wife with a heavily patronizing air): For instance?

Wife: Well, here's a woman who advertises for a "refined, intelligent lady as waitress in a centrally located tea shop." It says, "opportunity to learn management of business and eventually to invest in it."

Husband: In other words, two or three thousand dollars for the opportunity to become a waitress. That woman's nothing short of a philanthropist!

WIFE—All right then, how about this? "Woman, knowledge hand painting. Also must know how to operate a steam launch. Typewriting desirable but not essential. Apply, et cetera"——

HUSBAND—I wonder they didn't ask for some one who could play the cornet, too, and in addition teach Esperanto to a set of backward twins . . . And whatever makes you think you could operate a steam launch?

WIFE—Pick flaws in this one if you can! (Thrusts out jaw and announces in stentorian tones.) "Women of character and refinement!"

HUSBAND—You might as well stop right there. When they begin like that, you can be sure they're trying to put something over. Ridiculous, every one you read!

WIFE (offers paper to husband)—Since you are so excessively smart no doubt you can locate all the sensible ones at a glance. Here.

HUSBAND (presumably reading from paper)—A good old-fashioned husband craves a good old-fashioned wife, one who is content with an average, upright citizen earning $4000 a year; the kind of a woman who believes that the most interesting job in the world is the job of creating and maintaining a home—minus speedboats, Paris clothes, motor trips to Spain and sons in London."

WIFE—What the old hyena really means but hasn't the nerve to say is: "An old-fashioned tyrant wants an old-fashioned slave, one who is willing to cook, wash dishes, sweep, dust, interior decorate with left-overs, act as valet, rear children, function as purchasing agent in household matters, advising the master when he wishes to be advised, and how, and under all circumstances preserve a cheerful and loving disposition, also an appearance of impeccable smartness—and all for less than he has to pay a third-rate stenographer! . . . Maybe I wouldn't love to meet that fossil face to face and tell him just what a thoroughly modern woman thinks about him and all his kind! (Triumphant exit of wife into house.)

HUSBAND (sits wrapped in thought for some minutes, then rises, goes to house door and calls through screen)—Mabel, forgot to tell you, those biscuits you had for breakfast were good enough to photograph and describe for the Ladies' Boon Companion. Never tasted anything better in my life!

WIFE (advances toward him, beaming)—Like to have some more for lunch, honey? Won't take me but a few extra minutes.

(CURTAIN.)

(Copyright, 1927.)

Clear Soup Spinach Macaroni.

Make the clear soup in the usual way with white bones and seasoning and make sure that it is well cleared and all grease has been removed. In some places the flat ribbon macaroni, colored spinach green or tomato red, can be purchased, or the plain white may be gotten, then cooked in spinach or tomato juice. If it must be made at home, take four ounces of fine flour, a dessertspoonful of grated cheese, a saltspoonful of salt, and half of a beaten egg. Mix and knead vigorously with the palm of the hand until the dough is elastic. Wrap in a floured cloth and let stand for an hour. Roll out thin on a floured board, then drop a few narrowly cut strips into fast boiling salted water and cook. Spinach or tomato juice may be used to cook the macaroni in if it is desired colored.

The Smart Sport Costumes Worn at the Games

NEW YORK.

REPORTS coming from all over the country tell of the smart sport costumes worn at the football games. In all the thousands that filled the bowls and stadiums every Saturday afternoon there was a very small minority wearing formal daytime clothes. And this minority always consisted of the older women.

The young girls wore, first, fur coats. Among the fur coats nutria and beaver were seen the most. They were always untrimmed and had either long shawl collars or small standing collars of self fur. There were also a number of leopard and leopard cat coats with collars and cuffs of beaver or red fox and a lot of gray goat coats, as well as pony in every shade from beige to dark brown and black. Raccoon is no longer a fashion. It is a tradition. Then there was an occasional golden seal, a lovely and durable fur. The novelties seen were of krimmer, shaved goat in pale beige and snow flecked weasel.

Among the few formal coats reported, very flat black caracul worn with a two-skin sable scarf or trimmed with sable or beaumartin, stands out as the smartest. Because of the chic of black furs, seal is still popular when trimmed with fitch or squirrel dyed beige or dark brown.

The tweed coat is a serious rival to the sports coat of fur this year. It has straight, tailored lines like the second coat from the left and is collared with beaver, nutria or lynx. These coats are usually in shades of beige and brown but some gray and black and white are reported.

Underneath the tweed coat skirts of the same tweed are worn with sweaters of fine cashmere, plain, horizontally striped or polka dotted and with plain cardigans. Of the dresses wool crepe and jersey are popular, but tweed is seen most of all. The third sketch is of a two-piece tweed dress. It has a straight skirt, box pleated across the front, and a blouse as beautifully tailored as a man's shirt. The coat dress sketched last is a particular favorite of the season. In tweed dresses the colors are the same as in tweed coats. The other woolen dresses and knitted suits are worn in deep wine red, dark green and bright blue.

The small felt hat, either a turban or with a narrow turned down brim, is reported in the greatest numbers. Besides the plain felts there are a great many of soleil velour, shiny softly napped felt and novelty felts—polka dotted, plaided and irregularly striped. There are a few velvet hats, generally in black to be worn with formal black coats.

The smart woman seems to prefer dress shoes, even for sport. Suede strap slippers, patent leather or suede opera pumps and kid or lizard three-eyelet oxfords, all with very high heels, are worn almost exclusively.

The nutria coat. — *Tweed coat collared in natural lynx.* — *Two-piece dress.* — *Coat dress in deep shades.*

ETIQUETTE

By Kathrine de Peyster

DEAR Miss de Peyster:

Some time ago you very kindly helped me out of a difficult situation, for which I thank you. Once more I am in need of advice and would very much appreciate suggestions you may offer.

Until very recently I have never had any men friends, and, as a result, I am very much chagrined to find myself rather embarrassed and awkward when compliments are paid me. I understand that it is only courteous and gracious to say, "Thank you. I am glad you like it," or "It is very kind of you to say so," in answer to a complimentary remark about your appearance, and so forth, but I find it somewhat difficult to "pass off" a number of such compliments—which may or may not be sincere—in a sufficiently graceful manner. No doubt, I am not taking the right cue. Will you be kind enough to tell me what it is? A READER.

I am happy indeed that the advice on the previous problem was helpful, dear lady, and I welcome you heartily again.

Now, I think that I read between the lines of your letter that some gallant and appreciative gentleman has fallen in love with you, or is falling very fast. And apparently, too, he is one of those delightfully articulate people who has the golden gift of saying what they want to say, and saying it gracefully.

For one pleasantly said compliment or for a world of charming compliments, the acknowledgments that you quote are the best possible form, always courteous, always gracious. The only thing to do, I should think, with repeated compliments, is to say about this same thing, with possible "variations." "Aren't you kind to say so," might be one variation. "Thank you. I am so glad you approve of my taste," or "You make me very happy by saying so," or "Thank you. I am glad that you like dark red, too," might also come in appropriately. In other words, after you have several times said the general "Thank you. You are very kind to say so," a good plan is to add something definite about the item commented upon. If it is your frock, say something in addition to the expression of appreciation of the compliment. If it is a hat, make some comment about an element of it that probably called forth the expression of approval. And this, besides being gracious and friendly, makes new material for conversation.

Dear Miss de Peyster:

I have been writing to a young man for a few months, and he has sent me a few pictures of himself. I do so want to tell him how nice he looks, but I cannot find any words to express myself. Won't you help me? Alberta.

Do you mean that you want to write the pleasant thank-you's in a note to the young gentleman? If so, how would something like this be?

Dear Dick:

You have been most kind to send me the splendid snapshots, and I am delighted to have them. Thank you—with an especial bow of appreciation. They are excellent, and it is a great joy to have pictures of a friend that look so much like the pictures that one wants to have of a friend.

I hope that I am to have the pleasure of seeing you again very soon to tell you how much I am enjoying the "likenesses."

Friendliest greetings to you, Dick, and my heartiest thanks.

Very sincerely yours, Alberta.

(Copyright, 1927.)

LADDERGRAM

Registered U S Patent Office

Climb Down!

BITE

1
2
3
4
5
6
7
8
9 CHEW

There's many a slip 'twixt the cup and the lip but between a Bite and a Chew there are only nine rungs. Remember the rules which limit you to a single letter change in each downward step. Using only good words, you may be able to better the author's solution which will appear tomorrow. Save yours and see how many rungs you've eliminated. Answer to yesterday's Laddergram: 1, Train; 2, Brain; 3, Braid; 4, Brand; 5, Brans; 6, Beans; 7, Beats; 8, Seats.

(Copyright, 1927.)

HERE'S A CLUB FOR THE HOME

Curfew in Social Affairs

By Winifred Black

"CURFEW shall not ring tonight."

Didn't you love to recite that way back yonder, when you wore a white dress and blue ribbons and wished you were teacher's pet?

WINIFRED BLACK

Well, curfew is ringing in North Salem, New York, and it's ringing for the school teachers and the school janitors of that interesting place.

By 10 o'clock at night every school teacher in North Salem, N. Y., has to be home and on the way to bed, and every janitor, too, and if a teacher is found outside her house two minutes after 10 she loses her job.

Except on Friday and Saturday evenings.

The Board of Education says two parties a week are enough for school teachers, and they must be Friday night or Saturday night parties at that.

"You can't dance till midnight and teach school the next day," says the president of that particular Board of Education, "not and teach it right."

And the teachers are cross and some of the parents are jubilant and some of the parents are cross, too, because they don't believe in the curfew rule.

How much do you believe in it yourself?

I'm not interested in it at all, to tell you the truth.

Isn't it better to judge people by results and treat them accordingly, instead of making one rule for everybody and putting everybody in the same class? Some girls can dance till midnight three or four times a week and be so full of life the next morning that they hum to themselves all the way to school.

Dancing makes some people happy and good-humored, and clear-headed. Then again, there are girls who can't dance one single evening without being cross and sleepy and tired all the next day.

Why not watch a teacher's work and dismiss her if her work is poor, no matter if she goes to bed at 9 o'clock every night of her life.

Why not watch the work of the gay little teachers who like to dance? Dismiss them when their work at school is bad and promote them when their work is good, whether they dance a step or not.

Whose business is it how a teacher entertains herself outside of school hours, so long as she teaches Mary to spell and William to write and keeps their respect and the respect of their parents?

When are we going to stop trying to regulate people's morals and manners and brains and ability by vote?

It never worked and it never will work.

That's my opinion, anyhow—what's yours?

(Copyright, 1927.)

Imported Manicure Set.

A smart little imported manicure set contains two shades of rose for the nails, one deep and one faint. The set is put up in a gay little black and white box.

The First Lady of Oklahoma

WHEN Miss Ethel Thompson went to Oklahoma from Washington at her father's invitation to see Oklahoma become a State, little did she dream that she would become the "first lady" of that State, the wife of Gov. Henry S. Johnston.

She obtained work as a Senate stenographer and there met Henry S. Johnston, a Perry lawyer, president pro tempore, whom she married in 1909.

Mrs. Johnston accompanied her husband to the courtrooms and kept notes for him during his trials. When the World War came, she was placed in charge of the Perry chapter of the Red Cross, where she was attracted by four orphans—three girls and one boy—and adopted them.

When Mr. Johnston campaigned for Governor in 1926, Mrs. Johnston aided him as secretary, but otherwise took little interest, for she was fond of her home. Upon the Governor's inauguration in January, 1927, the family moved ta Oklahoma City.

The first lady of Oklahoma cares little for social affairs except in connection with lodge and church work.

The Old Virginia Cook Book

Muffins—Nut.

SIFT together 1½ cups of flour, 1 tablespoonful of sugar, 2 teaspoonfuls of mixture, with the fingers, 2 taspoonful of salt. Work into this mixture, with the finegrs, 2 tablespoonfuls of butter and 1 tablespoonful of lard. Then add ¾-cup of milk and ¼-cup of walnut meat cut in small pieces. Bake in muffin pans in a hot even about 15 minutes.

(Copyright, 1927.)

Enter here . . . to do your Christmas shopping

Man-size! Colgate's Ribbon Dental Cream—Rapid-Shave Cream—Colgate's After-Shave Lotion in an Aluminum-capped bottle—Colgate's Talc for Men—and two cakes of Coleo Soap. Any man will tell you the Men's Gift Box is worth *more* than $2.00.

The box hints of Egypt, and the powder, too, suggests the land of the Nile—but it is the perfume that holds the secret essence of that far-off country. For this fascinating Egypt Combination you need only $1.00!

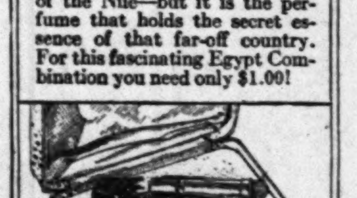

The box itself is a lovely gift. Inside is the wonderful perfume of Night, in its French-cut bottle. The dainty perfumizer—cleverly made to release a drop or two at one time—is just the right size for a purse. Cream rouge in a small glass jar completes this beautiful $5.00 Gift Box.

Take this COLGATE Christmas list with you to your favorite drug or department store.

Spain sent inspiration for this lovely box of Dona Flor. Perfume, toilet water, face powder, and talcum all hold the delicate, languorous odor of the land of serenades. The price of the Dona Flor Gift Box is $4.50.

Whether she is brunette or blonde—the Florient Gift Box has everything to please her . . . . perfume, toilet water, loose face powder and a vanity case to hold it. All in an attractive box, at an attractive price—$2.50.

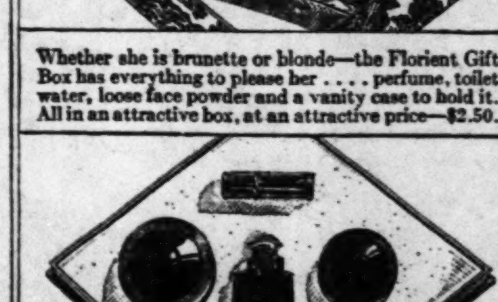

A diamond-shaped setting for four Narcisse jewels! The exotic subtlety of this perfume will delight the heart of every young sophisticate. And she'll use to best advantage the rouge, powder compact, and dainty lipstick. The price of the Narcisse Gift Box is $3.00.

Without any frenzied, last-minute searching for suitable gifts . . . .

And with no strain on your pocketbook . . . .

Finish your Christmas shopping *here*, on this page! Select your gifts from this carefully planned Colgate list — and buy them all at *one* time and *one* place. For most any drug or department store anywhere can show you these and many other delightful Colgate gifts.

There are gifts to satisfy every taste. Exquisitely feminine—or sensibly masculine — each one is as modestly priced as you could hope for. And the name of Colgate assures you of highest quality.

Make your selections —now! Buy them today and *enjoy* the coming of Christmas!

BY Colgate FIFTH AVENUE NEW YORK

Vanity, vanity—all contained in one small box, called the Vanity Combination. Powder compact, rouge, and lipstick repose on a satiny background of white. $2.00 is the cheerful little price.

A man can shave in comfort and bathe in comfort—with the aid of Colgate's Combined Comfort for Men. Ribbon Dental Cream, two large cakes of Coleo Soap, Rapid-Shave Cream, Colgate's Talc for Men, and Lilac Imperial Toilet Water—imagine all this for $1.00!

What every woman wants for her bath and boudoir. There is Cashmere Bouquet Soap and Talcum, Colgate's Ribbon Dental Cream, Charmis Cold Cream, Mirage Vanishing Cream, and a small bottle of Florient Perfume. Only $1.00!

HERE'S A CLUB FOR THE HOME

CLUBS and organizations are getting ready for winter, announcing programs of their coming activities and interests. A rather new idea was advanced recently by a group of women who styled it the "home social club"—a club of serious minded women whose first concern is the home, the second, the conditions in the town where they live. The club is composed mostly of home women, though a few business women are also members. They meet at the different homes once a week, and the dues are very modest, only enough to cover stationery and the few needs of the officers.

The first subject taken up covers all forms of household help. The matter of references, duties, time off, and uniform wages, were discussed and many enlightening facts became known. The status of help was placed on a satisfactory basis that became general in the town.

The family budget is freely discussed and helpful experiences are passed on for the benefit of those who need them. Household buying is another subject full of interest for it is a common problem. Many women have all their own buying to do without anyone to consult with, so it is a great relief to talk it all over with those who understand. This frequently results in co-operative buying of certain commodities at wholesale prices which is an advantage to all concerned.

Of course the subject of child welfare is one that receives its full quota of time and discussion. Everything that affects the child at home or in its school and playtime hours is talked over.

Laundry problems are among the ones they have to meet and there is always a better way of doing things and maybe one of the women has discovered it. If so, she will share it. Short cuts for work in and around the house are always good to pass on and the woman are eager to hear about them.

Outside the home the women turn to the larger home keeping, schools and their surrounding conditions, playgrounds, and the school libraries, what they contain and what they lack.

Flies on the Wing.

"Time flies; you cannot—they go too fast," was a time-honored catch phrase, until recently the United States Bureau of Entomology did that very thing. House flies, it found, often made a journey of five or six miles in 24 hours. Some 234,000 flies of different species were obtained for the unique flight tests, which were conducted in Texas.

THE WAY OF A WOMAN

By MARGUERITE MOOERS MARSHALL

The High Cost of Being a Woman.

GREAT excitement over the news of the American woman's beauty bill!
Her rosy cheeks, ruby lips, boyish bob and the rest cost $1,-
125,000,000 every year—
According to the estimated total sent out by the Women's Bureau of the Labor Department.
Five million a day is spent in the United States
On cosmetics and the care of beauty.
A male expert has estimated that lovely woman's upkeep of loveliness
Would pay the total war debt owed to the United States
By Belgium, Czecho-Slovakia, Esthonia, Finland, Hungary, Latvia, Lithuania, Poland, Rumania, Jugo-Slavia.
He also has figured
That a 20-day beauty strike—an abstinence, for that period,
From rouge, powder, lipstick, permanent waves, facial massage et al—
Would save enough money
To assure the Mississippi Valley ample flood protection
For generations to come.
Business of being heavily horrified at woman's vanity and extravagance
By all men—who never, NEVER display either characteristic!
Absolutely, positively NOT!
But suppose, instead of scolding,
Men first ask WHY it costs almost $2,000,000,000 a year
To make American women beautiful.
It's not—as almost any man will be honest enough to admit—
That the raw material is so hopeless!
American women have at least their share of natural beauty—
The kind that doesn't come in boxes or beauty parlors,
And that doesn't cost a cent.
That sort of beauty is all right as far as it goes—
The trouble is that, in this modern, artificial, all-demanding world,
The beauty with which a girl is born
Doesn't go far — or LONG— enough!
Not that women didn't always use cosmetics—
Ruth Elder couldn't fly the Atlantic without her vanity case,
But the females of every savage tribe use some artificial aids to loveliness—
Tattooing, or painting, or nose-rings;
The females, moreover, of every antique civilization that has been dug up,
Cherished their paints and other paraphernalia of the dressing table—
The British Museum recently put on exhibition such antique cosmetics,
Exavated at Ur of the Shaldees, and dating from 3000 B. C.
Yet, naturally, no such wholesale amount of beauty aids was used in other lands and ages—
They weren't needed—
The wear-and-tear on beauty was so much less.
How can any girl hope to preserve her "natural rose and lilies,"
When she lives in a big city—
Breathes its tainted air—
Sleeps, works and plays in its artificially lighted indoors,
Travels underground,
Eats and drinks out of cans—instead of the garden and the cow—
And in general pursues an utterly artificial existence?
If she wants any beauty at all,
She soon finds that it, too, must be helped by artifice.
Then comes the final question of why she wants it—
Take a woman's word;
Woman wants beauty to please the man for whom she works—
Any honest New York business man admits
That he prefers attractive women in his office;
Woman wants beauty to please her husband,
Who is also the man for whom she works—
Any honest New York husband shows by his acts, if not by his words,
That he likes the woman who keeps young and attractive;
Woman wants beauty to please the man who, she hopes, will be her husband—
The man, once more, for whom she works—
Any honest bachelor will admit
That he picks for choice a girl who is easy to look at.
It is the men, men, MEN
Who are basically responsible for the enormous turnover in the beauty business,
Because it is men who, in love and marriage and society and business,
Emphasize physical charm as their first and most important demand.
Oh, of course, there are exceptions,
And, of course, there are men who appreciate character and even brain in women—
Nevertheless, looks have the first call
With so many men and in so many circumstances
That naturally women vow to achieve beauty, if they have it not;
To buy it—whatever the cost!
Make-up, massage, permanent waves, reducing treatments, all the other details of synthetic loveliness,
Are charged against the high cost of being a woman
Who must suit her market.
It's only men who, as a sex, dare to be homely—
To let nature take its course in making them fat and bald and hairy—
And even their freedom from beauty's surcharges may not last.
Men will use rouge,
Put perfume on their handkerchiefs,
And carry vanity cases, all within 15 years,
According to a recent prophecy by Prof. Lloyd D. Herrold of Northwestern University.
We don't know why the professor said it—
But, after all, if woman must spend so much time and money living up to man's beauty standards—for her—
It's no more than fair that he should apply them to himself.
And strive to please—
Even if the nation's beauty bill goes up to four, instead of two billion!

(Copyright 1927.)

Sayings of Mrs. Solomon

By HELEN ROWLAND

Woman's "Idle" Curiosity.

Verily, like an ingrowing hair, is a woman who seeketh to penetrate a man's motives and to learn what lieth beneath his skin and his professional manner!

* * *

Yea, she is as a cinder in the eye or a thorn in the side, which he longeth in vain to pluck OUT!

* * *

For a man may cheerfully reveal the workings of his automobile and of his business office; but the workings of his mind and his heart he holdeth more sacred than his Masonic secrets. And to be asked the "why" or the "wherefore" of his words and acts, tormenteth his soul!

* * *

Yet, as a ferret, doth an inquisitive woman burrow into a man's reserve and dig up his hidden reticences. She filleth him with rebellion and dismay!

* * *

For he knoweth in his heart that he is always guilty of SOMETHING; and that whatsoever she may unearth, it shall be held against him.

* * *

Yea, whether it be an old love-letter, a cherished sentiment in the back of his consciousness, a hidden bill in the back of his wallet, or a moth-eaten sweater in the back of his clothes-closet, he shall have to EXPLAIN it!

* * *

He is a small boy waiting to have his ears washed, a prisoner waiting to plead guilty.

* * *

Go to. Every man cherisheth his "reservations," and demandeth that his secret "reasons" be left inviolate. Yea, he dreadeth with all his soul the woman who attempteth to lift the hood from off his mental, moral and emotional engine and to reveal its secret workings.

* * *

Yet WHAT woman hath any respect for the "No Admittance" sign upon her husband's private opinions and personal feelings?

* * *

There are no dark corners in his soul which she doth not seek to expose and to "clear up."

* * *

She seeth through his shining shirt-front, his flawless alibis and his white-washed surface, and spyeth the spots upon his conscience!

* * *

She seeth through his evasions, and knoweth all that lieth at the back of his mind, his chiffonier drawer, his brief case and his lightest act!

* * *

Verily, a wife's CURIOSITY is never "idle!" Nay, it is harder to evade than a searchlight and more penetrating than an X-ray. For she never resteth, until she hath FOUND OUT!

SELAH.

* * *

(Copyright, 1927)

Old Made New With the Magic Paint Brush

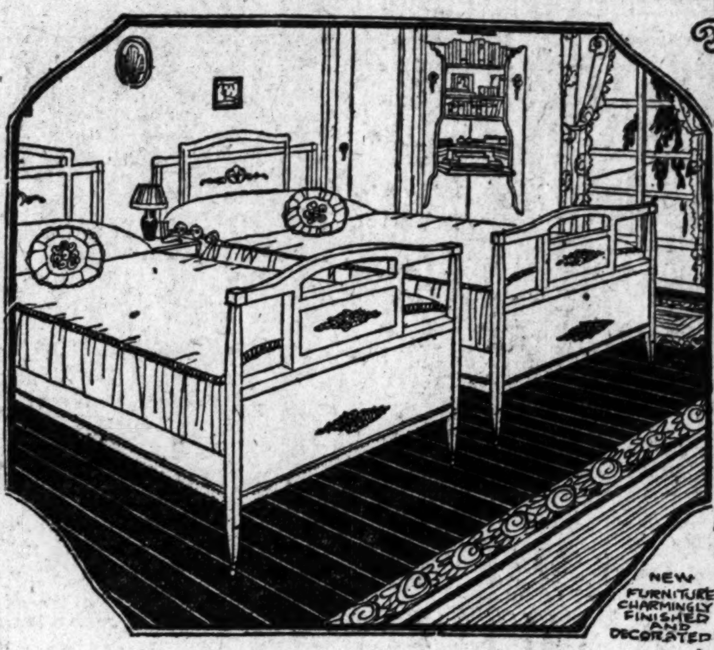

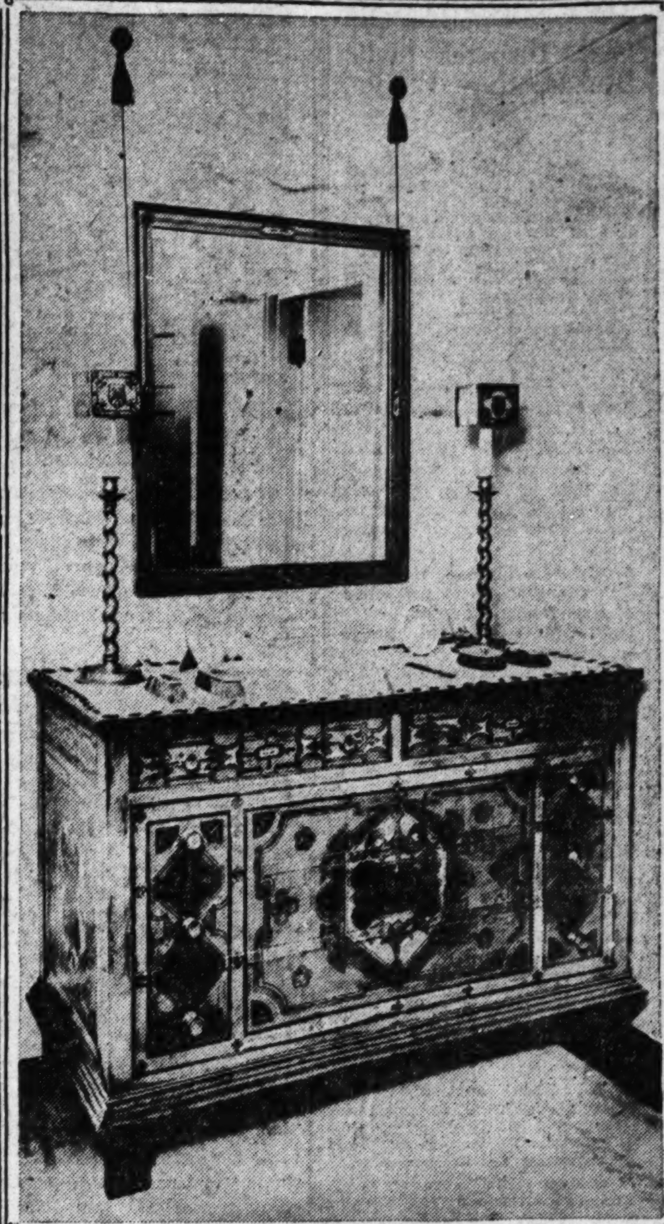

ONCE AN OLD-FASHIONED BUREAU.

Salvaging Furniture Is Not Difficult, but There's a Right Way to Do It, and This Tells What Is the Right Way.

By RUTH DORRIS.

IS it worth while to do over old furniture? questions the homemaker. Or, in the present vogue for painted pieces, especially for the bedroom, is it wiser to discard the old and purchase new to finish? And which will cost the more?

If an old piece of furniture is good, well built and with pleasing lines, it is worth restoring. It may be of excellent wood; it may have sentimental associations, and it may outlast a new piece, constructed of cheaper woods.

There can, of course, be no actual comparison as to the relative cost of doing over new and old pieces as there may be only a slight difference in the amount of paint or lacquer required. Economy comes from salvaging what you have on hand Many attics have yielded up relics that have been turned into modern pieces of charm—sufficient proof that it does pay to make the most of what you have. And, besides, it is not only interesting, but it is something of a game to play with yourself, too.

New furniture purchased for finishing at home costs far less than that already finished, of course. Yet, if you value your time at a certain sum an hour, you will be lost! But let's look at it this way—in the actual work one's interest is absorbed Pleasure ensues from constructive creation, and it must be admitted there is truth in the trite statement that "home-making hearts are happiest" and least concerned with problems of amusement, or the trivial irritations of everyday existence. And, too, painting at home will not result in loss of your social prestige. It belongs to one of the minor arts within reach of the home-lover, who commands the respect and admiration of even the most blase!

SUPPOSE you have been pondering the advisability of doing over an old piece of furniture. The work will not be difficult for even an inexperienced hand. But do it right. Do not attempt to put a light lacquer fiinish over a dark one, nor to work with speed in mind. This little home task requires plodding along at low gear.

Always remember to discriminate between paint and lacquer and to ever follow directions carefully. Thereby the way will lead far from failure.

When paint is to be used, the original finish must first be removed however much you might wish it otherwise. The amount of paint required will be about the same as for an unfinished piece except that in case of the latter a priming coat is necessary.

To save needless effort, first use a good liquid varnish or paint remover, permitting it to soften the old finish for 15 minutes at least. Scrape it off and sponge the surface with benzine or denatured alcohol, giving it time to dry. Then sandpaper it smooth, folding this over a block of wood for easier work. When thoroughly clean and smooth, apply one coat of flat paint in the desired color and let it drop. Lightly sand this and add the second coat. Again dry and sand the brush on the last coat of enamel. Care and precision make for perfect workmanship. A little experience guides the neophyte.

To color an old clean surface with lacquer, flow it on continuously until the result is smooth and the color even. Two coats at the least will be needed. A good brushing laoquer dries quickly and must be applied with a wide brush and smoothed down carefully in the process of applying. A half hour will be sufficient between coats.

In painting unfinished pieces such as those shown in the sketch, first smooth down all rough places in the wood with medium coarse steel wool and No. 1 sandpaper, going over the entire surface with No. 0 and No. 00 sandpaper. Rub across the grain, then with it, removing the fine dust with a soft cloth. All knots and sappy places in the wood should be covered with one or two coats of white shellac to zind the pitch and prevent its discoloration of the finish.

Thin the paint for the priming coat with about 10 per cent of pure spirits of turpentine and apply with a soft flat bristle brush of good quality. Let it dry for 24 hours and smooth lightly with No. 00 sandpaper. Successively apply two coats of flat paint just as it comes from the can, allowing the same length of time for each to dry. The finishing coat of enamel also is applied without thinning.

A full brush will leave no streaks or marks. On broad, flat surfaces, brush first with the grain of the wood, then across and again with the grain, smoothing with light strokes. Do not sand the last coat.

No priming coat will be necessary with lacquer as this is used in the same way as for old furniture. Decorations may be added after the pieces are finished also simple rather than elaborate designs since they are really more effective after all.

Patience and care, plus good working materials, will effect wonders and the value of the piece will mean much to you. And as a last word—a little paint remover or turpentine will remove stains from your hands, while an application of cold cream will save their surface too.

(Copyright, 1927.)

Children's Bedtime Story

By THORNTON W. BURGESS.

Peter Is a Doubter

Whene'er in doubt of what to do
Sit tight is my advice to you.
—Peter Rabbit.

PETER does have good advice once in a while. You see, Peter has learned much through experience, and experience is the greatest of all teachers. So Peter has learned that when he is in doubt what to do the wisest thing is to simply sit tight.

Another thing that Peter has learned is that he cannot believe everything he hears. So Peter is inclined to be a doubter until a thing is proved. He was a doubter now. His cousin, Jumper the Hare, had told him that he had heard from Chatterer the Red Squirrel that Sammy Jay said that Blacky the Crow had told him that Terror the Goshawk had come down from the North.

"I don't believe it," said Peter.

"What don't you believe?" inquired Jumper.

"That Terror the Goshawk has come down from the North so early in the season. It isn't time for him yet," replied Peter.

"Just the same I am going to keep my eyes wide open for him," replied Jumper. "I am more afraid of Terror the Goshawk that of any other enemy in all the Green Forest. I don't see why he doesn't stay up where he belongs. It is bad enough to be continually hunted by Reddy Fox and Old Granny Fox and Old Man Coyote and Yowler the Bobcat and Hooty the Owl, to stay nothing of Shadow the Weasel. But all these folks belong here. They have to live, just as I do. But to have this fierce fellow come down from the North is a little too much."

Peter wriggled his ears and scratched his nose. "True, Cousin Jumper," said he, "quite true. But, as I said before, I doubt if Terror the Goshawk has come down so early in the season. It may be that he will not come at all. I am told that the only reason he comes down here is because there isn't food enough to go around up where he belongs. Perhaps this year there will be."

"I don't believe it' said Peter

"But didn't I just tell you that Chatterer the Red Squirrel said that Sammy Jay said that Blacky the Crow said that Terror is already here?"

"And didn't I just tell you that I doubted it?" replied Peter. "When I see him, or meet some one who has seen him, I'll believe that he is here, but until then I have worries enough without worrying about Terror the Goshawk. Anyway, he won't see me if he is about."

"Why won't he?" demanded Jumper.

"Because," replied Peter, "I am going straight home to the dear Old Briar-patch and sit tight for the rest of the day. He can't get me in the dear Old Briar-patch, and he knows it. He knows it, and doesn't even try."

"But it is already beginning to be light," declared Jumper. "Suppose Terror should see you on the way to the dear Old Briar-patch."

"I am not going to suppose anything of the kind," said Peter. "It is too early in the season for Terror to be down here and it will be time enough to worry about it when he does get here I—" Peter never did finish that sentence. Before he could get the next word out of his mouth something happened.

(Copyright. 1927.)

If you freeze the candles before lighting them they will never run and they will burn twice as long.

THEY'RE STILL SHORT IN PARIS

IF skirts are to become suddenly longer next spring there is as yet no evidence of it in Paris.

Designers are showing late winter costumes which are very much the same length as those for early winter. The picturesque evening frocks with skirt to the knees in front but down to the ankles at the back seem to be getting fewer.

Dinner gowns still have draperies which extend below the hem-line, however.

BETTER COOKING

By Nancy Dorris

OUR business girls are begging for a continuance of their Wednesday Dinner Diagrams! Two girls, whose evident charm and housewivery skill will not permit their remaining single long, hope it will go on Forever. From that I imagine they fully intend to continue in business and are not just working until Prince Support-Me comes along.

Because there are so many interesting distractions after business hours, the quicker the dinner the quicker the distraction! So, it will be a quick dinner tonight, once the shopping is out of the way.

Let's have an ancient main dish sausage pasties, hot applesauce, Assyrian combination (described last night), charlotte russe, coffee or tea. If you like, your shopping list may include a pan of baking powder biscuits and even the pasties will take their place in the magic cabinet! Dear girls-in-light-housekeeping-rooms, I haven't forgotten that you cannot bake biscuits on the two-burner gas-plates!

Before coming home purchase the following for four: Pound and half link pork sausages, or less; head lettuce, four tomatoes, two cucumbers, bunch radishes, few sprigs of parsley, half dozen cooking apples, small bottle pickled green peppers for the salad although not essential, four charlotte russe, and if you're not in a biscuit mood, a plate of biscuits. A flower or two.

When you have reached home there is time to freshen the complexion, do your hair and don a light frock. Not many minutes' cooking ahead of you tonight. Set your table, arranging the flowers to advantage. Measure the coffee that it may be started as you sit down to dine.

Peel the apples, quarter, core and slice into a saucepan, measuring them in order to gauge the sugar necesary. Add a tablespoon of water to two cups of sliced apples, cover and cook over a LOW flame 5 to 10 minutes, or until soft. Take from the fire, add the sugar—a half cup is sufficient for two cups of apples, although your taste should be the gauge in this as in all cookery. Strain into a dish and keep warm.

Now open the sausages—I know how difficult it is to find sausage meat so I suggest link sausages instead of the meat, which I prefer—remove the casings. Sprinkle the meat with a mixture of half teaspoon salt, dash of paprika and a pinch of powdered sage; mix well. You are now ready for the biscuits.

If you prefer my Easy-Way Biscuits sift two cups of flour with a teaspoon each of salt and sugar and four teaspoons baking powder; cut in four tablespoons of shortening or less; and mix well but lightly. Have the oven hot. Stir in three-fourths cup milk or water, or enough to make a soft dough that can be turned out upon a floured board and lightly rolled to one-fourth inch in thickness. Cut into strips four inches long and two inches wide.

Spread a tablespoon of the sausage mixture upon each strip, moisten the edges and fold pocketbook fashion, pinching the ends together. Lay these pasties on the rack in the broiling pan—this will prevent the juice soaking the crust during the baking process. Place in a hot oven and bake 25 minutes to cook the sausage and brown the pasties.

OTHERWISE, heat the ready-to-eat biscuits in a paper bag, fry the sausages-as-is, and at serving time butter the hot biscuits and place a browned link betwen the two halves, pouring the gravy in the pan over them. Three to four make a serving. The applesauce warm and sweet adds pleasure to them.

With the pasties cooking, one way or the other, there is time to prepare the Assyrian salad in the bowl and carry to the table. Same for the dressing in its bowl. The dessert awaits call and that is all!

(Copyright, 1927.)

For the Bridge Devotee.

An innovation in playing cards which should appeal to the man or woman who finds the glare of light upon playing cards trying, is a pack of black playing cards with hearts, spades, etc., each in a different color.

frozen
pure
Hy-Grade Ice Cream
Pure rich cream—pure, ripe fruit juices—pure cane sugar. Best for every occasion.
Get some at your neighborhood drug store or ice cream parlor.
ST. LOUIS ICE CREAM CO.
4581-4589 Page Boul.

Guaranteed
pure imported
POMPEIAN
OLIVE OIL
Sold Everywhere

Something New for Baby

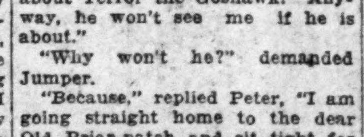

Baby loves the comfort—Mother, the ease in changing the new button-on diaper.
Handyfyne Diapers
100 N. 12th Street, St. Louis
Sold In All Leading Stores.

Special This Week
(In Student Dept.)
Hot Oil Facial
or
Milk Facial
75c
Beneficial treatment for dry, chapped skins; makes complexions smooth, white and supple.
Extra special: a marcel for 25c, between 9 and 11 a. m. and 6 and 9 p. m.
(In Professional Dept.)
Fitch Shampoo
With Marcel Wave
Regularly Priced $2.50, Now
$1.25
St. Louis Academy
OF
Beauty Culture
804a Pine St. MAin 4646
Second Floor—Hours: 9 to 9

Don't Stay Home
because your dress is spotted; clean it with REID
DRY CLEANER
At All Drug Stores
35c 75c

Tell Them How You Lost Fat

This is to people who have lost fat in the modern scientific way And who have gained new beauty, new health and vitality by it You are everywhere. Tell others the facts, as someone probably told you.

Some two decades ago, scientific men discovered a cause of excess fat. They learned why some are thin and some are fat, regardless of food and exercise They found a way to fight that cause by supplying the body some elements required in nutrition

Then came Marmola prescription tablets embodying that new method They have now been used for 20 years—millions of boxes of them You can see the results wherever you look Slenderness prevails All ideas of beauty, all styles in dress, are based on slender figures.

Users of Marmola are not forced to abnormal exercise or diet, though moderation helps. They simply take four tablets daily until weight comes down to normal. And new health and vitality comes with that reduction—in an amazing way.

The formula of Marmola comes in every box Also the reasons for results Thus you may know just why the good comes, and have no fear of harm.

People who are over-fat should start Marmola now Order a box—before you forget Learn all the facts about it, then watch results. When you gain your desires, tell your friends how to gain them. Don't wait any longer

Marmola prescription tablets are sold by all druggists at $1 per box. If your druggist is out, he will get them at once from his jobber.
MARMOLA
Prescription Tablets
The Pleasant Way to Reduce

for every purse
There's a Kroger coffee of quality that will satisfy.
Kroger Coffee
3 brands—to please each taste and purse.
JEWEL—
FRENCH—
COUNTRY CLUB

Perfect Pie Crust
Independent Lard is the ideal shortening. It is rich, wholesome, fine-flavored, absolutely pure—and *absolutely dependable.*
The next time you make pies, pastry, biscuits, or doughnuts, try Independent Lard—and see the difference. Use it for frying and deep fat frying—what crisp, delicious french fried potatoes it makes!
There is no substitute for Independent Lard. Your dealer has it in 1 pound sanitary cartons, in cans of all sizes, and in tubs.
INDEPENDENT
LARD
U. S. Inspected and Passed
ST. LOUIS INDEPENDENT PACKING CO.

The Mystery of the Missing Word

by EDGAR WALLACE © SMALL MAYNARD & CO.

CHAPTER IX

HE HAD noticed that neither Connor nor Jimmy had read the slips he had handed to them.

"The paper I have given you is a facsimile reproduction of the original copy, and that may be inspected at any time at my office."

The girl was scanning the rhyme in an agony of perplexity.

"I shall never do it," she said in despair.

Angel took the paper gently from her hand.

"Don't attempt it," he said kindly. "There is plenty of time. I do not think that either of your rival competitors have gained anything by the advantage they have secured. I also have had in my possession a copy of the rhyme for the past week."

The girl's eyes opened wide in astonishment.

"You?" she said.

Angel's explanation was arrested by a singular occurrence.

Connor sat at one end of the row of chairs moodily eying the paper. Jimmy, thoughtfully stroking his beard at the other end, suddenly rose and walked to where his brooding confederate sat. The man shrunk back as he approached, and Jimmy, seating himself by his side, bent forward and said something in a low voice. He spoke rapidly, and Angel, watching them closely, saw a look of incredulous surprise come into Connor's face. Then wrath and incredulity mingled, and Connor sprang up, striking the back of the chair with his fist.

"What?" he roared. "Give up a chance of a fortune? I'll see you——"

Jimmy's voice never rose, but he gripped Connor's arm and pulled him down into his chair.

"I won't! I won't! D'ye think I'm going to throw away——"

Jimmy released the man's arm and rose with a shrug of his shoulders.

He walked to where Kathleen was standing.

"Miss Kent," he said, and hesitated. "It is difficult for me to say what I have to say; but I want to tell you that so far as I am concerned the fortune is yours. I shall make no claim to it, and I will afford you every assistance that lies in my power to discover the word that is hidden in the verse."

The girl made no reply. Her lips were set tight, and the hard look that Angel had noticed when the lawyer had referred to her father came back again.

Jimmy waited a moment for her to speak, but she made no sign, and with a slight bow he walked toward the door.

"Stop!"

It was Kathleen that spoke, and Jimmy turned and waited.

"As I understand this will," she said slowly, "you are one of the men to whom my father owed his ruin."

His eyes met hers unfalteringly.

"Yes," he said simply.

"One of the men that I have to thank for years of misery and sorrow," she continued. "When I saw my father slowly sinking, a broken-hearted man, weighed down with the knowledge of the folly that had brought his wife and child to comparative poverty; when I saw my father die, crushed in spirit by his misfortunes, I never thought I should meet the man who brought his ruin about."

Still Jimmy's gaze did not waver. Impassive, calm and imperturbable, he listened unmoved to the bitter indictment.

"This will says you were a man of my father's own class, one who knew the tricks by which a gentle, simple man, with a childish faith in such men as you, might be lured into temptation."

Jimmy made no reply, and the girl went on in biting tones—

"A few days ago you helped me to escape from men whom you introduced with an air of superiority as thieves and blackmailers. That it was you who rendered me this service I shall regret to the end of my days. You! You! You!" She flung out her hand scornfully. "If they were thieves, what are you? A gambler's tout? A decoy? A harpy preying on the weakness of your unfortunate fellows?"

She turned to Connor.

"Had this man offered me his help I might have accepted it. Had he offered to forego his claim to this fortune I might have been impressed by his generosity. From you, whom God gave advantages of birth and education, and who utilized them to bring ruin and disaster on such men as my father, the offer is an insult!"

Jimmy's face was deadly pale, but he made no sign. Only his eyes shone brighter, and the hand that twisted the point of his beard twitched nervously.

The girl turned to Angel wearily. Her outburst and the tension of the evening had exhausted her.

"Will you take me home, Mr. Angel?" she said.

She offered her hand to the lawyer, who had been an interested observer of the scene, and ignoring the two men, she turned to go.

Then Jimmy spoke.

"I do not attempt to excuse myself, Miss Kent," he said evenly; "for my life and my acts I am unaccountable to man or woman. Your condemnation makes it neither easier nor harder to live my life. Your charity might have made a difference."

He held out a detaining hand, for Kathleen had started to move away.

"I have considered your question fairly. I am one of the men to whom your father owed his ruin, insomuch as I was one of Reale's associates. I am not one of the men, insomuch as I used my every endeavor to dissuade your father from taking the risks he took."

The humor of some recollection took hold of him, and a grim little smile came into his face.

"You say I betrayed your father," he said in the same quiet tone. "As a fact I betrayed Reale. I was at trouble to explain to your father the secret of Reale's electric roulette table; I demonstrated the futility of risking another farthing." He laughed. "I have said I would not excuse myself, and here I am pleading like a small boy, 'If you please, it wasn't me,'" he said a little impatiently; and then he added abruptly, "I will not detain you," and walked away.

He instinctively that she waited a moment hesitating for a reply, then he knew she had gone. He stood looking upward to where the graven granite set marked the ashes of Reale, until her footsteps had died away and the lawyer's voice broke the silence.

"Now, Sir James—" he began, and Jimmy spun around with an oath, his face white with passion.

"Jimmy," he said in a harsh voice, "Jimmy is my name, and I want to hear no other, if you please."

Mr. Spedding, used as he was to the wayward phases of men, was a little startled at the effect of his words, and hastened to atone for his blunder.

"I—I beg your pardon," he said quickly. "I merely wished to say"——

Jimmy did not wait to hear what he said, but turned on Connor.

"I've got a few words to say to you," he said. His voice had gone back to its calm level, but there was a menace in its quietness.

"When I persuaded Angel to give you a chance to get away on the night the 'Borough Lot' was arrested, I hoped I could get you to agree with me that the money should be handed to Miss Kent when the word was found. I knew in my inmost heart that this was a forlorn hope," he went on, "that there is no gold in the quartz of your composition. You are just beast all through."

He paced the floor of the hall for a minute or two, then he stopped.

"Connor," he said suddenly, "you tried to take my life the other night, I have a mind to retaliate. You may go ahead and puzzle out the word that unlocks that safe. Get it by any means that suggest themselves to you. Steal it, buy it—do anything you wish. The day you secure the key to Reale's treasure I shall kill you."

He talked like a man propounding a simple business proposition, and the lawyer, who in his early youth had written a heavy little paper on "The Congenital Criminal," listened and watched, and, in quite a respectable way, gloated.

Jimmy picked up his hat and coat from a chair, and nodding to the lawyer, strolled out of the hall.

In the vestibule where the one commissionaire had been were six. Every man was a non-commissioned officer, and, as was apparent from his medals, had seen war service. Jimmy noted the belt about each man and the dangling revolver holster, and approved the lawyer's precaution.

"Night guard, sergeant-major?" he asked, addressing one whose crowned sleeve showed his rank.

"Day and night guard, sir," replied the officer quietly.

"Good," said Jimmy, and passed out into the street.

And now only the lawyer and Connor remained, and as Jimmy left, they too prepared for departure.

The lawyer was mildly interested in the big, heavy criminal who walked by his side. He was a fairly familiar type of the bull-headed desperado.

"There is nothing I can explain?" asked Spedding, as they stood together in the vestibule.

Connor's eyes were on the guard and he frowned a little.

"You don't trust us very much," he said.

"I don't trust you at all," said the lawyer.

(To Be Continued.)

Flemish Soup.

Melt three ounces of butter in a large frying pan. Then add two large, thinly sliced onions, a small bunch of celery cut fine and eight thinly sliced potatoes. Cover closely and cook gently, without browning, until all are cooked through, then turn all into two quarts of boiling heavy stock and cook gently until the potatoes are soft. Season well with salt, pepper, a tablespoonful of mushroom catsup and a teaspoonful of Worcestershire sauce. Then put through a puree sieve. Reheat, then add a half-pint of hot cream and it is ready to serve.

Black Velvet Slippers.

Extremely becoming and chic are slippers of black velvet, which have large buckles of colored stones.

Radio Programs

Central Standard Time

Post-Dispatch Radio Broadcasting Station KSD

550 Kc.

Daylight weekday broadcasting at 9:40, 10:40, 11:40 a. m., 12:40, 1:40 and 3:40 p. m. Market quotations and news bulletins of interest to the Middle West. Prices supplied by Market News Service, U. S. Department of Agriculture and Principal Exchanges.

Standard time given at 8 P. M. by the Howard Watch Co.

Tuesday, Dec. 6

7:00 P. M.—Great Moments in History.

7:30 P. M.—"Cotton" and "Morpheus," the cotton pickers, tune in on the Sealy Air Weavers through a portable receiver while waiting on a balky mule.

8:00 P. M.—Eveready Hour featuring a modern paraphrase of Rubinstein's "Romance."

9:00 P. M.—Auction Bridge Game.

9:30 P. M.—Rise and Shine.

10:00 P. M.—Rolfe's Palais d'Or Orchestra.

10:30 P. M.—Jansen's Hofbrau Orchestra.

Wednesday, Dec. 7

10:00 A. M.—Betty Crocker Gold Medal Flour talk, "Christmas Cooking."

10:15 A. M.—Address by General Pershing at the annual convention of the American Farm Bureau: "Farmers and National Defense."

Tuesday, Dec. 6.

KDKA, Pittsburg (315m-950kc)—6, Sacred song concert; 7, Stromberg Carlson hour; 8, Continentals.

KFI, Los Angeles (468m-640kc)—7:30, Dragon Hawaiians; 8, Florence Sanger pianist; 8:15, Music appreciation chat; 9, Orchestra; 10, Piano recital; 10:30, Bridge games; 11, Eveready hour.

KGO, Oakland (384m-780kc)—8, Norman Woodside's orchestra; 10, Cathedral echoes; 10:30, Bridge lessons; 11, Eveready hour; 12, Retold tales.

KMOX, St. Louis (299m-1000kc)—6, Jacquinot Jules, organist; Alice Maslin, pianist; 6:30, Talk; 7:15, Halle Nester, soprano; 7:30, Steindel trio; 8, Novelty Banjo program; 9, Steindel trio; 10, Lange's orchestra; 10:30, Orchestra; 12, La Paz orchestra; 12:30, Orchestra.

KOA, Denver (325m-920kc)—7:30, Dinner concert; 8:30, Farm question box; 9, Bridge lessons; 9:30, Ernest Loomis' orchestra.

KPO, San Francisco (422m-710kc)—7, Children's hour; 8:30, Orchestra; 10, Harmony duo; 10:30, Bridge lessons; 11, Program.

KTHS, Hot Springs (384m-780kc)—6, Personality program; 6:30, Farmers chautauqua; 7:30, Arlington orchestra; 8, Auction bridge game; 8:30, City of Roses; 9:30, Charles Dornberger's orchestra.

KYW, Chicago (536m-560kc)—7:30, Johnny Hamp's orchestra; 8, Stromberg Carlson hour; 9, Continentals; 10, Congress carnival; 11:32, Johnny Hamp's orchestra.

KWK (234.2m-1280kc)—3 to 5, Emma Sampson Becker, soloist, Dorothy Davison, pianist; Marie Golub, violinist; 6:45, announcements; 7, Herbert Berger's Hotel Chase orchestra; 7:20, studio program; 7:30, Berger's orchestra; 7:50, studio program; 8, from WJZ; 9, Georgia Melody Makers; 9:30, Josephine Anselm, pianist; 10, music; 10:30, dance music; 11, Ben Garavelli's orchestra.

WCBD, Zion (345m-870kc)—8, Organ recital; Mixed quartet; Vocal trio; Mire trio.

WDAF, Kansas City (370m-810kc)—6, Air school; 7, Russo's quintet; 7:30, Sealy Air weavers; 8, Eveready hour; 9, Auction bridge game; 9:30, Folker's serenade; 11:45, Nighthawk frolic.

WEAF, New York (491m-610kc)—6:30, Dinner music; 7, Great Moments in History; 7:30, Sealy Air Weavers (WWJ, WEBH, KSD, WDAF, WFAA); 8, Eveready hour (WGY, WGR, WSAI, KSD, WCCO, WOC, WDAF, WHAS, WSM, WSB); 9, Auction bridge game (KSD); 9:30, Rise and Shine (WGR, WSAI, WWJ, KSD, WHO); 10, Orchestra (KSD); 10:30, Jansen's orchestra (WHO).

WGN, Chicago (416m-720kc)—8, Eveready Hour; 9, Bridge Lesson; 9:30, Phantom Violin; 10:10, Sam 'n' Henry; 10:30, Music Box; 10:40, Salernos.

WGR, Buffalo (303m-750kc)—7:30, Sealy Air Weavers; 8, Eveready Hour; 9, Auction Bridge Game; 9:30, Rise and Shine.

WGY, Schenectady (379m-790kc)—6:30, Violin Recital; 7, Beech Nut Program; 7:30, Sealy Air Weavers; 8, Eveready Hour; 9, Auction Bridge Game; 9:30, Rise and Shine.

WHAS, Louisville (322m-930kc)—7:30, Studio Concert; 8, Eveready Hour; 9, Auction Bridge Game.

WHO, Des Moines (535m-560kc)—6:30, Victorians; 7:30, Little Symphony; 9:30, Rise and Shine; 10, Palais d'Or Orchestra; 10:30, Janssen's Orchestra.

WIL, St. Louis (258m-1160kc)—7:30, Dolores Russell, pianist; Alma Rotter, singer; Orchestra; Egyptian Quartet; Prosper Carl, musical saw; 10, Electrola Program.

WJZ, New York (454m-650kc)—6, Frank Dole; 6:15, Granadas; 6:30, Cook's Travelogue; 7, Stromberg Carlson Hour (KDKA, KYW); 8, Continentals (KDKA, KYW); 9, Gamboliers; 10, Slumber Music.

WLIB, Chicago (305m-980kc)—6, Old-Fashioned Almanack, Drake Ensemble, Blackstone Quintet; 7:30, Song Recital; 11, Hoodlums; 12:10, Meeker's Orchestra.

WLW, Cincinnati (428m-700kc)—6, Bandbox Boys; 6:30, Orchestra; 7, Accordion and Baritone; 7:15, Crosley Quintet; 8, Formica Orchestra; 9, Orchestra; 9:30, Owen Ogborn, organist; 10, Orchestra.

WOC, Davenport (375m-800kc)—7, Program; 8, Eveready Hour; 9, Auction Bridge Game; 9:30, Cornell College.

WSB, Atlanta (476m-630kc)—6, Health Message; 6:15, Rudy Brown's Orchestra; 8, Eveready Hour; 9, Auction Bridge Game; 10:45, Concert.

WSM, Nashville (337m-890kc)—7:15, Jackson Orchestra; 8, Eveready Hour; 9, Auction Bridge Game; 9:30, Program; 10, Studio Program; 10:30, Art Gillham, Pianist.

WWJ, Detroit (353m-850kc)—6:15, Music Pickers; 7, Great Moments in History; 7:30, Sealy Air Weavers; 8, Eveready Hour; 9, Auction Bridge Game; 9:30 Rise and Shine.

Fried Rabbit.

Prepare as for rabbit fricassee. After removing from the salt water and rinsing, wipe dry and place on a plate. Obtain a little fat by frying a few slices of salt pork, remove the pork and add a generous piece of butter. Put the pieces of rabbit in the pan, sprinkle with pepper and salt, cook until well done and of a nice color, and send to the table hot. Garnish with slices of lemon.—Gertrude Shockey, Ohio.

FAMOUS LOVE ROMANCES—By Nicholas Afonsky

Pocahontas and Captain John Smith (II)

The Indian warriors who had captured Captain John Smith of the Jamestown colony finally decided to bring him alive to their chief, Powhatan. Sitting on a raised platform, wearing a robe of raccoon skins and a crown of red feathers, Powhatan received his prisoner and heard the charges against him.

Then the prisoner was led away and the Indians debated on his fate. His offense was serious, for he had shot some of their braves. Smith, waiting at the edge of the crowd, unable to understand their language, noticed the lovely little Indian princess, who stole shy, friendly glances at him.

At a word from the chief, Powhatan, whose decision was final, two young braves brought in two great stones and laid them before him. Other Indians seized Smith and forced him down, holding his head on the stones. Then two executioners, armed with great clubs, stepped forward and waited for the chief's signal.

As the great chief opened his lips to speak to the silent crowd of Indians, Smith realized that he was to be killed. The executioners swung their clubs to their shoulders and waited for the word of command. Then suddenly out darted Pocahontas, threw herself down beside Smith, and took his head in her arms.

The Uses of Cosmetics

By Anne Jordan.

THE other day we were talking about make-up and urging our gentle readers not to make up to such a point that they look like circus posters. And now while we're still in the frame of mind, let's talk about how make-up should be applied.

The first thing to remember in applying cosmetics to your face, is to start with a nice clean surface. Wash the face well with soap to remove all traces of powder and rouge from the last application. And if your face chaps after washing with soap, use a little cold cream. But be very careful to remove every trace of the cold cream with a soft cloth before putting any powder or rouge on your face. Using cold cream as a foundation to plaster powder and rouge on may look lovely for a time, but the cream is apt to make the face oily after a little while. Or, if you get the powder too thickly embedded in cold cream, it's liable to crack into wrinkles.

Rouge should be applied in the shape of a triangle, beginning with the rounded part of your cheek near the nose, and bringing it out toward the side. That is the way natural color looks. The pinkest part should be right on these round spots of your cheeks.

If you use liquid or paste rouge, apply it carefully with the tips of the fingers, vignette all the edges to keep from leaving any line where it ends. Never leave an edge to your rouged surfaces. Powder rouge is less apt to show than liquid or paste, but the liquid and paste rouges have the grace of lasting.

In selecting powder, be sure you get some that harmonizes with your skin. There are very few women who can wear white powder without looking as if they had fallen in the flour barrel. [illegible] thing that white powder [illegible] you is to bring out all [illegible] worst features. If [illegible] large, white powder [illegible] conspicuous. If your [illegible] small, you certainly [illegible] to call attention to [illegible] ing the face around [illegible] startling white powder. [illegible] or flesh color powder [illegible] suitable to most [illegible] powder should be [illegible] ly, and the surplus [illegible] an extra clean puff. [illegible] the powder in, as it [illegible] the face look [illegible] smooth.

For a lipstick, [illegible] matches the rouge [illegible] your mouth is too [illegible] paint it all over. [illegible] stick in the center [illegible] out with a finger [illegible] doesn't show where [illegible] If your mouth is too [illegible] it well into the corners. [illegible] bud mouth is a lovely [illegible] have, but if you have [illegible] rosebud above your [illegible] to be charming. In [illegible] mouth, never leave any [illegible] lines to stand out [illegible] A mouth that is too [illegible] lined is about as [illegible] wet paint sign, and [illegible] of a dead give-away [illegible] into.

Stockings for Evening [illegible]

Quite the loveliest [illegible] for evening stockings [illegible] beige. This color blends [illegible] almost every color, and is [illegible] larly successful with [illegible]

Handkerchiefs in [illegible]

All spick and span, in a [illegible] little bandbox of [illegible] are six little colored [illegible] all different.

"I Loved a Marriage Dodger!"

Mother said: "Ruth, Ronald is not the sort of man a young girl should pick for her future husband. Watch out!" Ah, yes, but Ruth loved him passionately—devotedly! What happened? Read Ruth's fascinating confession—and 16 more great love stories and articles—in the January True Confessions Magazine. On sale TODAY!

JANUARY True Confessions MAGAZINE

Get a copy NOW! 25c

At Your News Stand

On Sale Today 25c

A SPICY THRILL—*mucho gusto* (plenty of flavor)—from Old Mexico in the rare sauce of Libby's Chili Con Carne blended with plump beans and tender beef. *Your grocer has it.*

The New

SLOCUMB "RESONATOR" A Radio Receiver

NOT A SINGLE CONTROL

Not a set that can be successfully operated by a moron, but a set that will deliver you perfect reception when operated by a person of average intelligence. Piercing selectivity. Extreme sensitivity to distance. Unsurpassed tonal quality. ON DEMONSTRATION DAILY UNTIL 10:00 P. M., 2318 LOCUST BL.

NAFR RADIO CORP.

A real gift for $1.50

Down with outdoor aerials. This amazing new Dubilier device will bring your set up-to-date by making a perfect aerial out of any light socket. Give it to your friends and give it to yourself for Christmas.

Uses No Current

Just connect it to your set, plug it into the nearest light socket and you get better reception from near and distant stations. Nothing else to buy and it lasts indefinitely.

Guaranteed Performance

[illegible]

DUBILIER CONDENSER Corp. [illegible] New York

Dubilier LIGHT-SOCKET AERIAL

Tower Castle Cone RADIO SPEAKER $11.95

An Accoustic Triumph!

HEAR May and Tag Every Night at 9 o'clock (Except Sun. & Wed.)

WHT

[illegible]

Maytag

BRIDGE by RADIO

Tonight!

Mr. Evans, dealer, bids one Heart; Mr. Whitehead one Spade. How would you complete the bidding? Bid and play this hand your way now. Then tune in with

KSD—9:00-9:30 P. M.—C. S. T.

and get the experts' tactics in bidding—false-carding—the squeeze play—and the correct way to signal for a lead! These are the cards:

Joseph W. Evans, Houston, Texas, dealer, South.

Spades	A, 7, 6
Hearts	A, J, 8, 5, 3
Diamonds	9
Clubs	J, 6, 3, 2

Milton C. Work, N. Y., North.

Spades	J, 9, 8, 3
Hearts	Q, 2
Diamonds	10, 7, 6, 5, 2
Clubs	9, 8

Wilbur C. Whitehead, N. Y., West.

Spades	K, Q, 10, 5, 4
Hearts	9, 7, 6
Diamonds	Q, 8
Clubs	K, 10, 5

Mrs. E. L. Bradbury, Dallas, Texas, East.

Spades	2
Hearts	K, 10, 4
Diamonds	A, K, J, 4, 3
Clubs	A, Q, 7, 4

A summary of the game as broadcast will appear in this newspaper. Clip it and save it for future use.

RADIO IS BETTER WITH *BATTERY POWER*

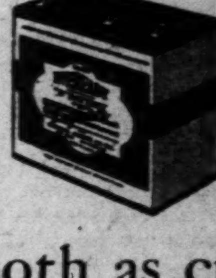

Smooth as cream

THERE is no thick and thin, no rich and lean in the current provided by dry batteries. Right down to the last minute and the last milliampere, it is pure DC, Direct Current, that flows through your radio tubes noiselessly, steadily. No turbid rushing, gurgling, humming. No peak and valley vigor. Battery power is independent power, and radio reception reflects its perfection, its freedom from disturbances from outside.

For the cream of the cream in radio batteries buy the Eveready Layerbilt "B" Battery No. 486, made by a patented exclusive process. Built in layers that occupy all available space inside the case, giving you more active materials than any other battery of equal size, and therefore providing more electricity. Actually the most economical battery you can buy. It really does last longer.

NATIONAL CARBON COMPANY, Inc.
New York UCC San Francisco
Unit of Union Carbide and Carbon Corporation

EVEREADY Radio Batteries —they last longer

Tuesday night is Eveready Hour Night, 8 P. M., Central Standard Time, through KSD and associated N. B. C. stations.

TUESDAY, DECEMBER 6, 1927.

Uses of Cosmetics

By Anne Jordan.

we were talking ... and urging our ... not to make up ... at they look like ... And now while ... ame of mind, let's ... make-up should

... to remember in ... to your face, is ... ce clean surface. ... ell with soap to ... of powder and ... last application. ... chaps after wash- ... se a little cold ... ery careful to re- ... of the cold cream ... h before putting ... uge on your face. ... as foundation ... r and rouge on ... r a time, but the ... ake the face oily ... ile. Or, if you ... o thickly embed- ... m, it's liable to ... es.

... be applied in the ... e, beginning with ... of your cheek ... d bringing it out ... That is the way ... ks. The pinkest ... right on these ... ur cheeks.

... d or paste rouge, ... with the tips of ... tte all the edges ... aving any line ... Never leave an ... ed surfaces. Pow- ... apt to show than ... ut the liquid and ... ve the grace of

... wder, be sure you ... monizes with your ... very few women ... hite powder with- ... they had fallen in the flour barrel. And anoth... thing that white powder does fo... you is to bring out all of you... worst features. If your nose ... large, white powder makes it mor... conspicuous. If your eyes are to... small, you certainly do not wan... to call attention to them by chalk... ing the face around them wit... startling white powder. Cream ... or flesh color powder is usuall... suitable to most complexions. Th... powder should be dusted on light... ly, and the surplus wiped off wit... an extra clean puff. Never r... the powder in, as it will only mak... the face look pebbly instead o... smooth.

For a lipstick, choose one th... matches the rouge you use. I... your mouth is too large, do no... paint it all over. Merely use lip... stick in the center and smooth ... out with a finger tip until ... doesn't show where you left off... If your mouth is too small, rou... it well into the corners. A ro... bud mouth is a lovely thing ... have, but if you have to paint ... rosebud above your mouth, it fai... to be charming. In painting yo... mouth, never leave any telltal... lines to stand out and look har... A mouth that is too sharply out... lined is about as intriguing as ... wet paint sign, and just as muc... of a dead give-away if bump... into.

Stockings for Evening Wear.

Quite the loveliest shade of ... for evening stockings is a neutr... beige. This color blends well wit... almost every color, and is partic... larly successful with gold shoes.

Handkerchiefs in Bandbox.

All spick and span, in a quai... little bandbox of polka-dot pape... are six little colored handkerchiefs... all different.

...O IS BETTER WITH *BATTERY* POWER

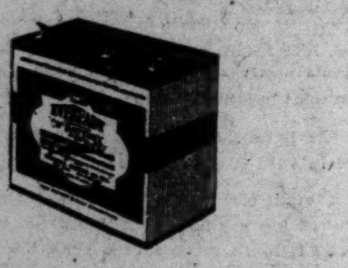

...mooth as cream

... is no thick and thin, no rich and lean in the ... provided by dry batteries. Right down to the ...nute and the last milliampere, it is pure DC, ... Current, that flows through your radio tubes ...ssly, steadily. No turbid rushing, gurgling, ...ng. No peak and valley vigor. Battery power ...pendent power, and radio reception reflects its ...ion, its freedom from disturbances from outside. ... the cream of the cream in radio batteries buy ...eready Layerbilt "B" Battery No. 486, made by ...ted exclusive process. Built in layers that occupy ...ilable space inside the case, giving you more ...materials than any other battery of equal size, ...erefore providing more electricity. Actually the ...onomical battery you can buy. It really does ...ger.

...ONAL CARBON COMPANY, INC.
...ork UCC San Francisco
Unit of Union Carbide and Carbon Corporation

EVEREADY
Radio Batteries
—they last longer

...night is Eveready Hour Night, 8 P. M., Central ... Time, through KSD and associated N. B. C.

ANSWERS TO QUERIES

The Post-Dispatch reserves the right to reject any query. Personal and telephone calls or answers by mail cannot be given attention, except letters on medical questions of undoubted sincerity when accompanied by stamped addressed envelope.

FORMER INQUIRER — Shopwork and lectures on automobile engines may be had in evening classes at the David Ranken Junior School of Mechanical Trades, 4420 Cook avenue.

DAILY READER.—Nicotine is used to exterminate the aphidae known as plant lice. Buy it 40 per cent strength as sold at seed stores for fumigation by vaporizing in greenhouses. Tobacco dust may also be used. You may water a plant with tobacco tea made overnight and left to cool and strengthen. Arsenate of lead is safe to use on most plants, three teaspoonfuls to one gallon of water. One remedy is to cut a potato in half, scoop out the inside and place it on the soil under the plant. Insects will assemble in it.

BLUE EYED SALLIE.—The person who goes away should be the one of two friends to write first. A man is presented to a lady, that is you say, "Miss Jones, may I present Mr Davis?" Or merely, "Miss Jones, Mr. Davis," the permission to present being understood. To ask your acquaintance to keep the change when he pays for an article with your money is in the nature of "tipping," which he naturally dislikes.

A. W. G.—"When the enterprising burglar's not a burgling," is a line in Pirates of Penzance. Source of the other might be found by writing some British publisher, as it probably is a college song of that country.

FLORENCE.—The name Jimson weed, or Jamestown weed, is used for two species of the same plant, datura stramonium and datura tatula. They are naturalized weeds and dangerous to children who eat the small black berries. Another species of datura was used by the ancient Peruvians to prepare a narcotic and another by the thugs of India to produce a strong intoxicant with which they stupefied and sometimes killed victims. You are advised not to try making a tea, or any food, of this plant.

LEGAL INFORMATION

(By a Member of the St. Louis Bar Association)

C. W. M.—There is no law prohibiting shipping of the target pistol by express.

GRANDSON.—The note can be collected if the makers have any property out of which to collect.

P. D. P.—The farmer can gather his crop after lease expires if he has paid his rent.

H. G. H.—A Police Judge must have been a licensed attorney for at least five years.

A. W.—A person may drive a service car by buying a chauffeur's license. Federal license is no longer necessary. Not necessary to belong to a union.

SUBSCRIBER.—If the lease provides that the landlord shall have 60 days to repair the premises you are bound by it. Otherwise you are not.

J. K. L.—The employer in Illinois is not required to give 30 days' notice to an employe who receives pay by the month. The employe, dismissed without notice, has no grounds for suit.

ANXIOUS.—As an employment agent you have to have a license and furnish bond. Read Revised Statutes of Missouri, 1919, Vol. II, Sec. 6748-55. Public Library.

VERNA.—Law prohibits employment of women in business for more than nine hours in any one day, or 54 hours in any one week. Report facts or write to the State Industrial Inspection Department, Fullerton Building, Seventh and Pine streets.

L. B. 66.—In regard to one living in the county getting a position with the City of St. Louis, Section 2, Article VIII of the City Charter reads in part,"—all officers and employes, except day laborers, and except in" (certain cases enumerated) "must have resided in the city for at least one year and failing or ceasing so to reside, shall forfeit their office or employment."

MEDICAL QUESTIONS

Health and sanitation questions of public interest only will be considered. Diagnosis or treatment of individual cases will not be given.

READER OF P.-D.—The discoloration of fingernails is possibly due to bad circulation or to some kidney, lung, heart or liver condition. Thorough examination, with analysis of blood and urine, should be made.

C. L. M.—The chief cure of cigarette smoking is to quit. Touching the back part of the tongue with a mild solution of nitrate of silver, two grains to one ounce of distilled water, will make the smoking distasteful, and by abstaining, all desire will disappear.

A. H. G.—Percentage of albumen mentioned is not necessarily dangerous but a condition requiring care, caution and well-regulated habits. Diet is of great importance. If you wish and will send stamped envelope a diet list will be mailed.

J. S.—The condition may be corrected by leading an orderly life, having good hours, outdoor exercise, correcting constipation, with freedom from overwork and worry. As a help to all these the taking of "Viking Tasteless Cod-liver Oil" in teaspoonful doses three times daily after meals, gradually increasing doses if well tolerated, will do much.

MRS. A. D.—Very few goitres, if at all advanced to any appreciable size, are ever cured by medical methods. The chief safe and reliable procedure is the surgical operation. This when done by experts is comparatively free from danger or suffering. A successful removal of the enlarged gland would do much toward relieving the heart trouble and nervousness. Designation as to the kind of goitre you have is immaterial since the conditions are the same in all and hence curative measures and treatment the same.

G. S.—The slowness of foot movement asked about could be due to some extent to weight and to thick ankles. It may be corrected by diet and proper exercise. To reduce the thighs, stand erect with arms raised above the head and extended, bend forward and try to reach the floor with tips of fingers without bending the knees, rise slowly, and repeat 10 times; then, stand with one foot on an ottoman and swing the opposite leg from the hip without bending the knee. Take a short, slow motion at first and gradually swing the leg higher with every movement, swinging each one 50 times. Practice this night and morning.

Marriage Licenses Births Recorded Burial Permits

MARRIAGE LICENSES.

John Greco	1401 Blair
Gaetana Lobalto	1528 Hogan
Peter Anderson	2326 Pine
Velma Henderson	100 N. Ewing
Irvin M. Jackson	Jefferson Barracks
Mrs. Pearl Kennedy	3013 Easton
John D. Campbell	4307 Hunt
Mrs. Rosa Hinch	4152 Castleman
Jesse 7. Nighswonger	3940 Olive
Delphia Alexander	7117 Manchester
Maurice Hetrick Witmer	5212 Delmar
Nina Elizabeth Mullinax	5214 Delmar
Otis Tucker	2830 Bernard
Nancy Hardy	2814 Bernard
Charlie Anderson	Alton
Mrs. Eula L. Williams	Alton
Fred Howard Davis	3435 Pine
Mrs. Louise Wilson	3337 Laclede
William J. Bernstein	747 Aubert
Helen F. Shupp	5063 Raymond
Charles Dayton	1117A Chestnut
Mrs. Josephine Judgates	3517 Pine
Charley Respress	3135 Lawton
Irene Jones	4544A Garfield
John F. Riley	2329 St. Louis
Mrs. Loretta E. Dant	2329 St. Louis
Edward Casper Schmid	2319A Cherokee
Mrs. Sophie Lafser	7413 Michigan
Bryan M. Barron	1508 Market
Evelyn H. Wichterman	5231 Delmar
Ernest Hirsch	3836 Westminster Pl.
Mrs. Olive Springer	Tulsa, Ok.
Edward H. Brandt	Affton
Violet E. Nelson	3677 Weber rd.
Thomas E. Evans	4947 Washington
Mrs. Mathilde E. Baker	4156A McPherson
Loyd Eddie Baker	Paducah, Ky.
Amelia Cox	6201 S. Broadway
Harry G. Gumprecht	Bradenton, Fla.
Marie Borer	Minneapolis, Minn.
Frank Newman	Granite City
Chloe Lowry	Granite City
John White	1432 Singleton
Mary Hadley	1432 Singleton
Edward E. Hanna	5807 Page
Celia Brantlinger	3529 Pine
Neal Casey	2844 Morgan
Mrs. Lela Watts	1827 Division
Max J. Kopman	Clayton
Leona N. Goldman	5816 Enright

At East St. Louis.

Andrew Calhoun—Pearl E. Jones.
Clinton Hender—Lillian Uhrl.
Bud Bise—May Kinney, St. Louis.

At Belleville.

Frank A. Prussic—Margaret D. McNully, St. Louis.
John H. Goodman—Clara C. Reeder, East St. Louis.
E. G. A. Friesz—Mrs. Grace Felsox, East St. Louis.

BIRTHS RECORDED.

BOYS.

... and B. Price, 1827 Division.
... and H. Manz, 3512A Lincoln.
E. and S. Johnson, 4319 Obear.
G. and A. Bert, 5377 Odell.
F. and K. Tongay, 1426 S. Broadway.
... and I. Breece, 5110 Wicklow.
... and M. Maloney, 2417 Fall.
A. and L. Becker, 4254A Lee.
... and R. Dattilo, 2529A North Market.
H. and H. Craft, 2326 Dodier.
C. and C. Jansen, 4218 Oregon.
A. and E. Bander, 1019 Grattan.

GIRLS.

M. and I. Spadden, 1405 N. Sixth.
F. and M. Zitzman, 4039A Hartford.
... and E. Raby, 2829A Cass.
H. and I. Abernathy, 1424 Cora.
... and A. Maczewsk, 4337 Miami.
... and C. Fieseler, 2743A Caroline.
J. and K. Buss, 1459 Rowan.
... and L. Schonlau, 4608 Kingshighway, Northeast.
F. and H. Schroeder, 3343 Belt.
... and B. Beeman, 3301 Klein.
... and E. Hulett, 7817A Michigan.

BURIAL PERMITS.

... Petti, 62, 3620A Missouri.
... Thomas, 5, 1112 N. 13th.
... Shuford, 4, 3867 Belt.
... Jackson, 48, 2728 Franklin.
... E. Richardson, 56, 288 N. Newstead.
J. P. Byerly, 70, 1941 Forest.
Clara Gefrer, 69, 1618A Ohio.
P. Knoch, 2 months, 1715 N. 13th.
Emma Volk, 56, 1116 Hornsby.
F. L. O'Leary, 50, 3730A Blair.
Mary J. Long, 53, 2314 Palm.
Antonia Ruggeri, 56, 5300 Edwards.
J. Gasparoni, 3 months, 1713 Edwards.
Cercesrina Gerli, 19, 2019 Schaefer place.
J. W. McFadden, 84, 1821A S. Jefferson.
H. E. Lindsey, 15th and Market.
J. Grady, 14 days, 1803A Goode.
J. C. Banks, 75, 5539 Waterman
D Galvin, 61, 3522 Vista.
H. Cammann, 80, 5316 Natural Bridge.
W. Bangerter, 26, 3829 Washington.
Susan A. Willis, 80, 6144 Washington.
Sarah Goldberg, 65, 1426 Goodfellow.
Rita Suttmiller, 3 months, 1924 Chouteau.
P. L. Murphy, 21, 3822 Greer.
Agnes Kelly, 75, 3808 West Line.
Henrietta Krietemeyer, 43, 2646 Natural Bridge.
Elizabeth Isermann, 66, 710 Bittner.
W. Holloway, 1610 Carr.
Mary E. Knauer, 63, 4130 McRea.
Maggie Plouder, 62, 1416 Cass.
Sarah K. Silverman, 41, 1526A Clara.
Augusta Weggin, 96, 4544 McMillan.
F. Hoffman, 66, 3928 Dover place.
Minerva Danis, 60, 4299A Evans.
M. Berry, 61, 1303 N. 18th.
Mamie Campbell, 21, 4056 Washington.
V. E. Smart, 20, 5115 Cates.
Addie L. Jones, 45, 3129 N. Sarah.
T. W. Baeser, 46, 2303 Indiana.
Beatrice Dryer, 38, 2935 Easton.
T. Taylor, 3 months, 2715 Thomas.
Marcella M. Scully, 15, 1813A Rauschenbach.
C. F. Record, 49, 3958 Juniata.
R. Craig, 75, 5351 Delmar.
Augusta Herber, 55, 1814A S. Compton.
Irebe V. Mays, 21, 417 E. Marceau.
L. C. Young, 68, 4511 N. 20th.
R. Kelly, 5 months, 5542 Easton.
Emma Jansen, 53, 3524 Page.
Ella C. Price, 79, 4937 Washington.
Anna Tessmer, 73, 4753 Labadie.
H. O. Godbey, 51, 2625 Nebraska.
W. L. Gatewood, 24, 2028 Carr.

Steamship Movements.

By the Associated Press.

Arrived.

New York, Dec. 5, Baltic, from Liverpool, Polonia from Copenhagen.

Danzig, Dec. 4, Lithuania from New York.

Liverpool, Dec. 5, Laconia from New York.

Hongkong, Dec. 3, President Adams from New York and San Francisco.

Sailed.

Queenstown, Dec. 4, President Roosevelt for New York, Cedric for New York.

Shanghai, Dec. 3, President Cleveland for Seattle.

Yokohama, Dec. 2, President Grant for San Francisco.

Marseilles, Dec. 1, President Van Buren for New York.

Hamburg, Dec. 3, Reliance for New York.

Boudoir Coat.

They call them boudoir or bridge coats, these charming three-quarter velvet coats designed by a famous French designer, that are so new and so becoming. They are equally at home in the bedroom or for informal bridge games at home. They come in soft neutral tones, covered with very fine embroidery of gold and silver.

Gay Peasant Pottery.

As gay and cheerful as a ray of sunshine is the new peasant pottery of deep color and green. The sets, consisting of oval fruit bowl and candlesticks, are particularly lovely with their raised design of fruit and flowers.

Bobby Thatcher—By George Storm —The Cutter

The Nebbs—By Sol Hess —The Mystery

This Comic Appears as a Full Page in One of the TWO Comic Sections of the Sunday Post-Dispatch

Life's Little Jokes—Number 507,631—By Rube Goldberg

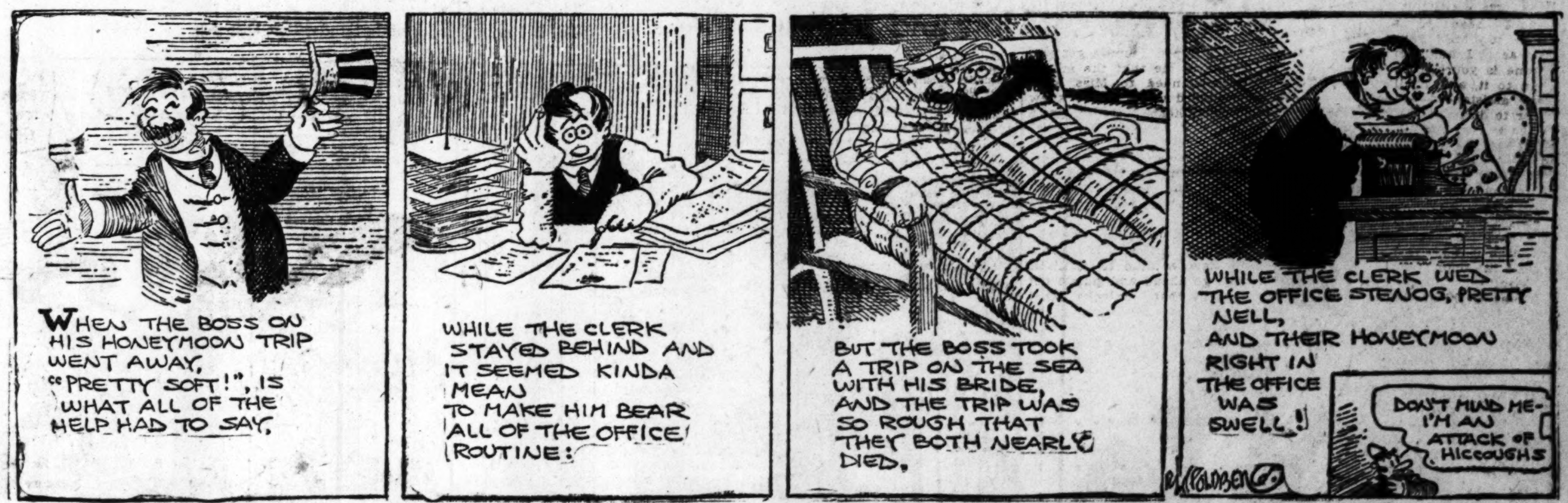

Bringing Up Father—By George McManus

This Comic Appears as a Full Page in One of the TWO Comic Sections of the Sunday Post-Dispatch

Little Mary Mixup—By Brinkerhoff

ST. LOUIS POST-DISPATCH

DAILY MAGAZINE

COMIC PAGE
TUESDAY,
DECEMBER 6, 1927.

Krazy Kat—By Herriman

The Bungle Family—By H. J. Tuthill —*Hardhearted Officials*

This Comic Appears as a Full Page in One of the TWO Comic Sections of the Sunday Post-Dispatch

Ella Cinders—By Bill Conselman and Charlie Plumb

This Comic Appears as a Full Page in One of the TWO Comic Sections of the Sunday Post-Dispatch

Mutt and Jeff—By Bud Fisher

This Comic Appears as a Full Page in One of the TWO Comic Sections of the Sunday Post-Dispatch

Ironical Irene—By Gettier

"The constancy of constant love," says Ironical Irene, "is like the permanency of a permanent wave—it lasts about six months."

Then Something Happened

By Faber

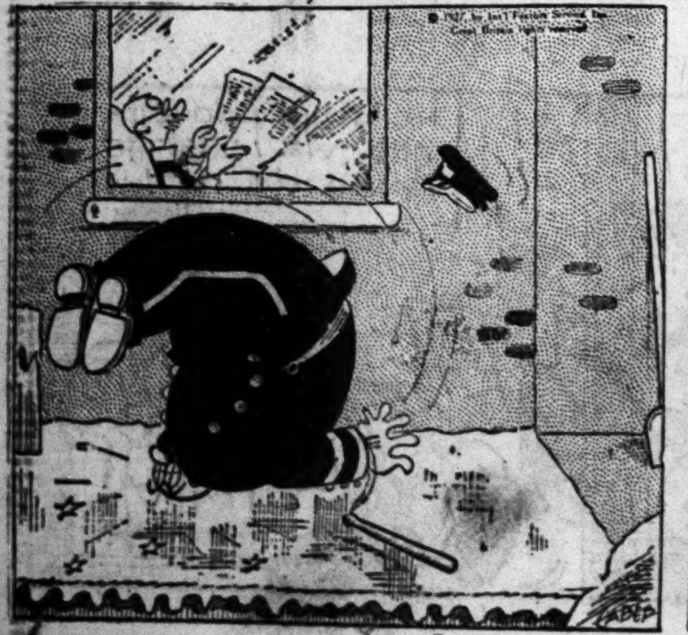

High Spots in the Life of Little Stanley—By Fontaine Fox

A Fox Comic Appears Every Sunday in One of the TWO Comic Sections of the Post-Dispatch
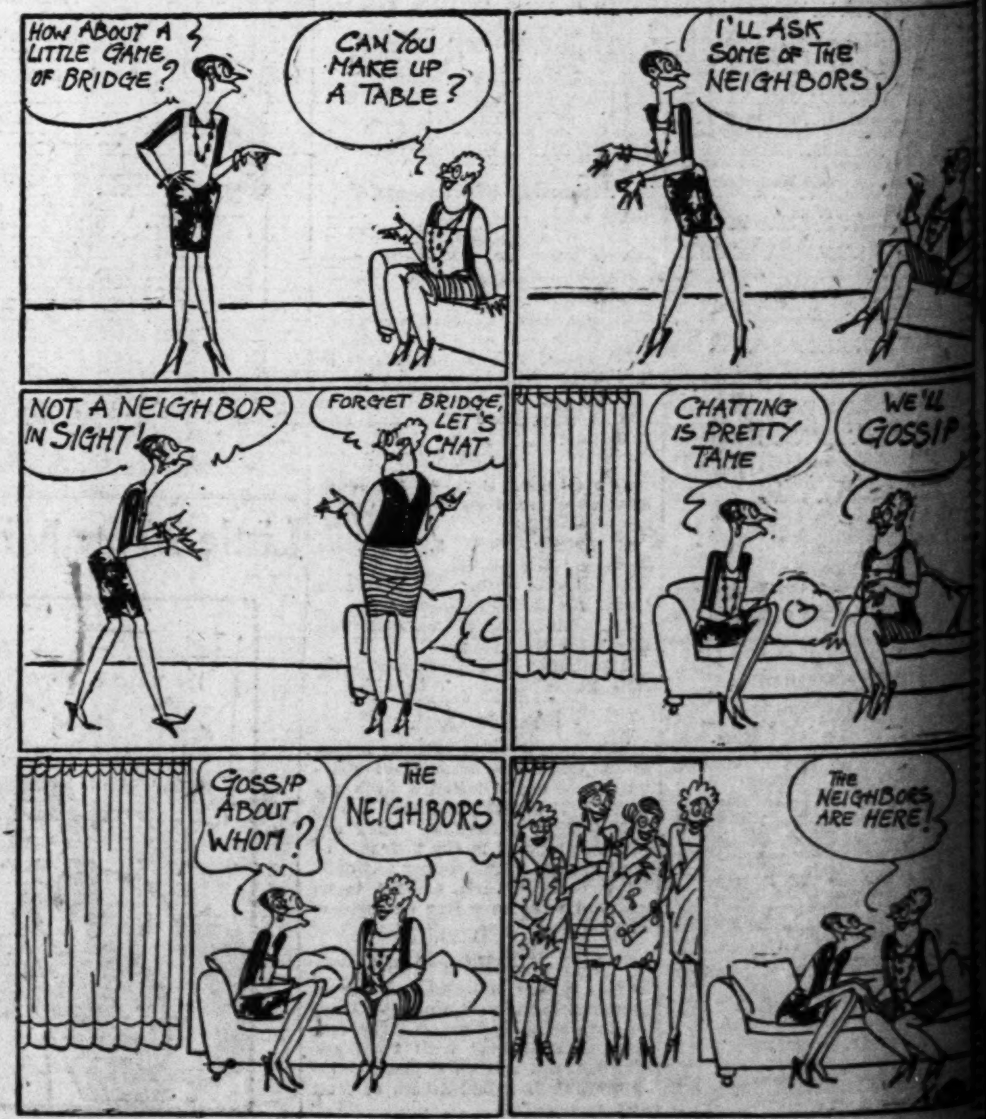
Can You Beat It?—By Maurice Ketten